

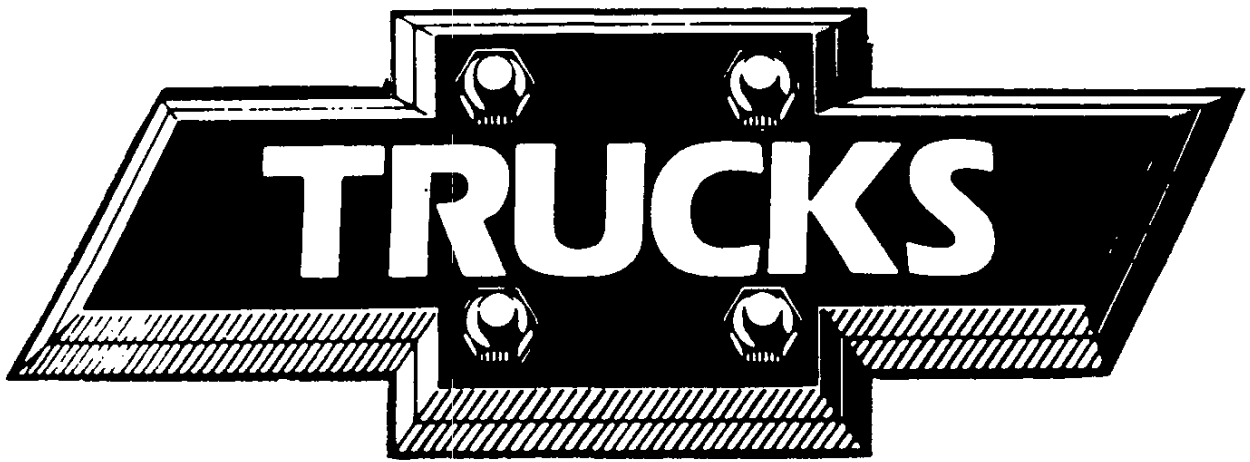

CHEVROLET



1981



1



1

O R I G I N A L
1 9 8 1
PICKUP
PICKUP MODEL SELECTOR
REGULAR CAB

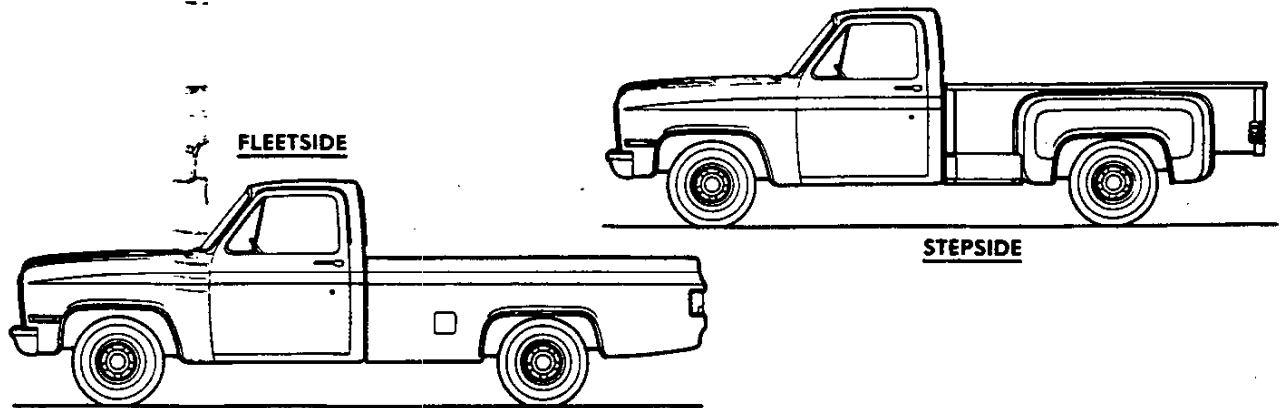

SERIES	MODEL NUMBER		BODY ORDERING CODE	
	6½' BOX	8' BOX	FLEETSIDE	STEPSIDE
C10	CC10703	CC10903	E63	E62
C20	—	CC20903	E63	E62
C20/C6P	—	CC20903	E63 & C6P	E62 & C6P
C30	—	CC30903	E63	E62
K10 (4-Wheel Drive)	CK10703	CK10903	E63	E62
K20 (4-Wheel Drive)	—	CK20903	E63	E62
K20/C6P (4-Wheel Drive)	—	CK20903	E63 & C6P	E62 & C6P
K30 (4-Wheel Drive)	—	CK30903	E63	—

BONUS CAB AND CREW CAB

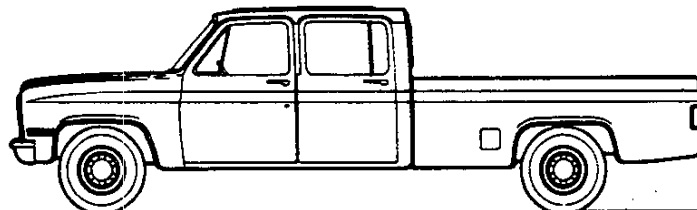

SERIES	MODEL NUMBER		BODY ORDERING CODE
	BONUS CAB	CREW CAB	8' FLEETSIDE BOX
C20	CC20943	—	E63 & YG4
	—	CC20943	E63 & AS3
C30	CC30943	—	E63 & YG4
	—	CC30943	E63 & AS3
K30 (4-Wheel Drive)	CK30943	—	E63 & YG4
	—	CK30943	E63 & AS3

PICKUP—Conventional Drive

C10 REGULAR CABS

STANDARD SPECIFICATIONS

(See Blue Tab Section for Specification Details)

Series	C10
Engine	
Base Equip.	4.1 Liter, 250 2-bbl L6
Clutch	11"; 124 sq. in.
Air Filter	Oiled-paper Element
Oil Filter	Throwaway Type
Exhaust System	Single; Aluminized
Emission Control Systems	See Engine & Cooling Section for specific model applications
Suspension, Front	Independent; Coil Springs
Capacity	2950 lb.
Springs @ Ground	1475 lb. ea.
Shock Absorbers	25mm dia.
Suspension, Rear	Salisbury Axle; Hypoid Drive; Two-stage Multi-leaf Springs
Axle Capacity	3750 lb.
Axle Ratio	2.73
Springs @ Ground	1550 lb. ea.
Shock Absorbers	25mm dia.
Brakes	Hydraulic; Self-adjusting
Front	Disc; 11.86" Rotor
Rear	Drum; 11" x 2"
Booster	—
Parking	Cable to Rear Wheels
Electrical	12 Volt; Negative Ground
Battery—Freedom Type	315 CCA♦ @ 0°F.
—Reserve Capacity	75 min. @ 80°F.
Delcotron Generator	37 amp.
Frame	Carbon Steel; 36,39,000 psi
Section Modulus	3.10
Fuel Tank (nominal capacity)	
—117.5" WB	16 gal.
—131.5" WB	20 gal.
Steering Gear Type	Manual; Recirculating Ball Gear
Linkage	Parallelogram
Transmission	Fully Synchronized 3-Speed Manual
Shift Location	Steering Column
Tires	(5) FR78-15B Radial (4PR)
Wheels	(5) Disc 15" x 6"

♦CCA-Cold Cranking Amps

PICKUP—Conventional Drive

C30 BONUS CABS & CREW CABS—C30 REGULAR CABS

STANDARD SPECIFICATIONS

(See Blue Tab Section for Specification Details)

Series	C30 Regular Cab	C30 Bonus/Crew Cab
Engine		
Base Equip.	4.8 Liter, 292 1-bbl L6	
Clutch	11"; 124 sq. in.	
Air Filter	Oiled-paper Element	
Oil Filter	Throwaway type	
Exhaust System	Single; Aluminized	
Emission Control Systems	See Engine & Cooling Section for specific model applications	
Suspension, Front	Independent; Coil Springs	
Capacity	3800 lb.	4000 lb.
Springs @ Ground	1900 lb. ea.	2000 lb. ea.
Shock Absorbers	32mm	
Stabilizer Bar	—	
Suspension, Rear	Salisbury Axle; Hypoid Drive; Two-stage Multi-leaf Springs	
Axle Capacity	7500 lb.	
Axle Ratio	4.10	
Springs @ Ground	3500 lb. ea.	
Shock Absorbers	32mm dia.	
Brakes	Hydraulic, Self-adjusting	
Front	Disc; 12.5" rotor	
Rear	Drum; 13" x 3.5"	
Booster	Hydro-Boost	
Parking	Cable to Rear Wheels	
Electrical	12 Volt; Negative Ground	
Battery—Freedom Type	370 CCA♦ @ 0°F.	
—Reserve Capacity	80 min. @ 80°F.	
Delcotron Generator	37 amp.	
Frame	Carbon Steel; 36,-39,000 psi	
Section Modulus	6.14	7.33
Fuel Tank (Nominal Capacity)	20 gal.	
Steering Gear Type	Manual; Recirculating Ball Gear	
Linkage	Parallelogram	
Transmission	4-Speed Manual	
Shift Location	Floor	
Tires—Front	(2) 9.50-16.5D (8PR)	(2) 9.50-16.5E (10PR)
—Rear	(2) 9.50-16.5E (10PR)	(2) 9.50-16.5E (10PR)
Wheels	(4) Disc	
Size	16.5" x 6.75"	

♦ CCA-Cold Cranking Amps

PICKUP—Conventional Drive

C20 REGULAR CABS

C20 BONUS CABS & CREW CABS

STANDARD SPECIFICATIONS

(See Blue Tab Section for Specification Details)

Series	C20 Regular Cab	C20/C6P Regular Cab	C20 Bonus/Crew Cab
Engine			
Base Equip.	4.1 Liter, 250 2-bbl. L6	4.8 Liter, 292 1-bbl L6	
Clutch	11"; 124 sq. in.		
Air Filter	Oiled-paper Element		
Oil Filter	Throwaway Type		
Exhaust System	Single; Aluminized		
Emission Control Systems	See Engine & Cooling Section for specific model applications		
Suspension, Front	Independent; Coil Springs		
Capacity	3800 lb.		
Springs @ Ground	1750 lb. ea.	1900 lb. ea.	
Shock Absorbers	25mm dia.	32mm dia.	
Stabilizer Bar	—	1.06" dia.	
Suspension, Rear	Salisbury Axle; Hypoid Drive; Two-stage Multi-leaf Springs		
Axle Capacity	5700 lb.	6000 lb.	7500 lb.
Axle Ratio	3.42	4.10	4.10
Springs, Main @ Ground	2000 lb. ea.	3000 lb. ea.	3000 lb. ea.
Shock Absorbers	25mm dia.	32mm dia.	32mm dia.
Brakes	Hydraulic; Self-adjusting		
Front	Disc; 12.5" Rotor		
Rear	Drum; 11.15" x 2.75"	Drum; 13" x 2.5"	
Booster	Dual Diaphragm		
Parking	Cable to Rear Wheels		
Electrical	12 Volt; Negative Ground		
Battery—Freedom Type	315 CCA♦ @ 0°F.	370 CCA♦ @ 0°F.	
—Reserve Capacity	75 min. @ 80°F.	80 min. @ 80°F.	
Delcotron Generator	37 amp.		
Frame	Carbon Steel; 36,-39,000 psi		
Section Modulus	3.57	3.57	7.33
Fuel Tank (nominal capacity)	20 gal.		
Steering Gear Type	Manual; Recirculating Ball Gear		
Linkage	Parallelogram		
Transmission	3-Speed Manual	4-Speed Manual	
Shift Location	Steering Column	Floor	
Tires	(4) 8.75R-16.5C Radial (6PR)	Front: 9.50 x 16.5D (8PR) Rear: 9.50 x 16.5E (10PR)	
Wheels	(4) Disc	(4) Disc	
Size	16.5" x 6"	16.5" x 6.75"	

♦ CCA-Cold Cranking Amps

PICKUP—4-Wheel Drive

K30 REGULAR CABS AND K30 BONUS CAB & CREW CABS

STANDARD SPECIFICATIONS

(See Blue Tab Section for Specification Details)

Series	K30 Regular Cab	K30 Bonus/Crew Cab
Engine		
Base Equip.	4.8 Liter, 292 l-bbl. L6	
Clutch	11"; 124 sq. in.	
Air Filter	Oiled-paper Element	
Oil Filter	Throwaway Type	
Exhaust System	Single; Aluminized	
Emission Control Systems	See Engine & Cooling Section for specific model applications	
Suspension, Front	Salisbury Axle; Hypoid Drive; Single Stage Leaf Springs	
Capacity	4500 lb.	
Axle Ratio	4.56	
Springs @ Ground	2250 lb. ea.	
Shock Absorbers	25mm dia.	
Stabilizer Bar	1.25" dia.	
Hubs, Free Wheeling	Standard	
Suspension, Rear	Salisbury Axle; Hypoid Drive; Two-stage Multi-leaf Springs	
Axle Capacity	7500 lb.	
Axle Ratio	4.56	
Springs @ Ground	3500 lb. ea.	
Shock Absorbers	25mm dia.	
Brakes	Hydraulic; Self-adjusting	
Front	Disc; 12.5" Rotor	
Rear	Drum; 13.0" x 3.5"	
Booster	Hydro-Boost	
Parking	Cable to Rear Wheels	
Electrical	12 Volt; Negative Ground	
Battery—Freedom Type	370 CCA♦ @ 0°F.	
—Reserve Capacity	80 min. @ 80°F.	
Delcotron Generator	37 amp.	
Frame	Carbon Steel; 36,39,000 psi	
Section Modulus	6.14	7.33
Fuel Tank (nominal capacity)	20 gal.	
Steering Gear Type	Integral Power	
Transmission	4-Speed Manual	
Shift Location	Floor	
Transfer Case	New Process 205 2-Speed Conventional	
Shift Lever	Single Lever	
PTO Opening	Left Side	
Tires	Fr: (2) 9.50-16.5D (8PR) Rr: (2) 9.50-16.5E (10PR)	
Wheels	(4) Disc 16.5" x 6.75"	

♦ CCA-Cold Cranking Amps

PICKUP—4-Wheel Drive

K10-20 REGULAR CABS

STANDARD SPECIFICATIONS

(See Blue Tab Section for Specification Details)

Series	K10	K20	K20/C6P
Engine			
Base Equip.	4.1 Liter, 250 2-bbl L6 ■ 11"; 124 sq. in.	5.7 Liter, 350 4-bbl V8 12"; 150 sq. in.	4.8 Liter, 292 1-bbl L6 11"; 124 sq. in.
Clutch			
Air Filter	Oiled-paper Element		
Oil Filter	Throwaway type		
Exhaust System	Single; Aluminized		
Emission Control System	See Engine & Cooling Section for specific model applications		
Suspension, Front	Salisbury Axle; Hypoid Drive; Single Stage Leaf Springs		
Capacity	3600 lb.	3800 lb.	3800 lb.
Axle Ratio	3.73	3.42	4.10
Springs @ Ground	1850 lb. ea.	1850 lb. ea.	1850 lb. ea.
Shock Absorbers	25mm dia.	25mm dia.	32mm dia.
Stabilizer Bar	1.25" dia.		
Hubs, Automatic Locking	Standard		
Suspension, Rear	Salisbury Axle; Hypoid Drive; Two-stage Multi-leaf Springs		
Axle Capacity	3750 lb.	6000 lb.	6000 lb.
Axle Ratio	3.73	3.42	4.10
Springs @ Ground	1875 lb. ea.	2000 lb. ea.	3000 lb. ea.
Shock Absorbers	25mm dia.	25mm dia.	32mm dia.
Brakes	Hydraulic—Self-adjusting		
Front	Disc; 11.86" Rotor	Disc; 12.5" Rotor	Disc; 12.5" Rotor
Rear	Drum; 11.15" x 2.75"	Drum; 11.15" x 2.75"	Drum; 13.0" x 2.5"
Booster	Dual Diaphragm		
Parking	Cable to Rear Wheels		
Electrical	12 Volt; Negative Ground		
Battery—Freedom Type —Reserve Capacity	315 CCA♦ @ 0°F. 75 min. @ 80°F.	370 CCA♦ @ 0°F. 80 min. @ 80°F.	370 CCA♦ @ 0°F. 80 min. @ 80°F.
Delcotron Generator	37 amp.		
Frame	Carbon Steel; 36,-39,000 psi		
Section Modulus—117.5" WB —131.5" WB	3.14 3.88	— 3.88	— 4.53
Fuel Tank (nominal capacity) —117.5" WB —131.5" WB	16 gal. 20 gal.	— 20 gal.	— 20 gal.
Steering Gear Type	Integral Power		
Transmission	Fully Synchronized 3-Speed Manual		4-Speed Manual
Shift Location	Steering Column		Floor
Transfer Case	New Process 208 2-Speed Conventional		
Shift Lever	Single Lever		
Tires	(5) P235/75R15	(4) 8.75R-16.5C (6PR)	Fr. (2) 9.50-16.5D (8PR) Fr. (2) 9.50-16.5E (10PR)
Wheels	(5) Disc 15" x 6"	(4) Disc 16.5" x 6"	(4) Disc 16.5" x 6.75"

■ Standard engine not available for registration in the State of California; see Power Teams Chart.
♦ CCA-Cold Cranking Amps

PICKUP

STEPSIDE PICKUP

Body Ordering Code—E62

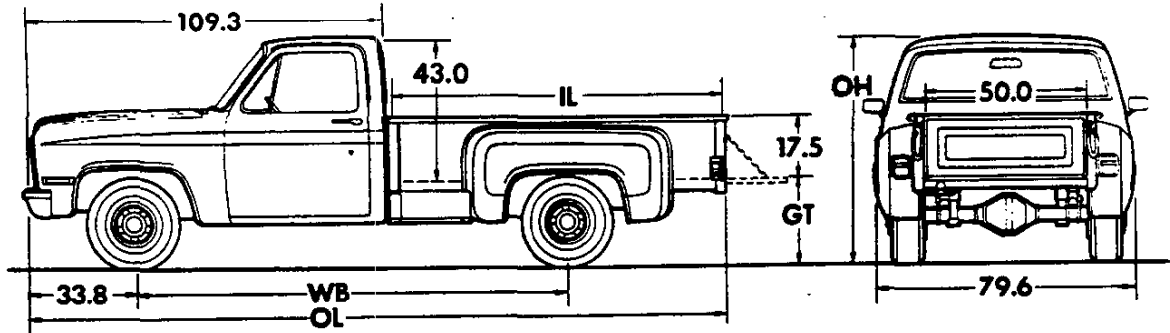

Model	Wheelbase (in.)	Body-Payload Weight Distribution*	
		% Front	% Rear
C-K10	117.5	1	99
C-K10-30	131.5	4	96

*Estimate based on water-level loading.

Series	Ground Clearance (in.)*	
	Front	Rear
C10	7.5	7.2
C20	8.0	7.8
C30	8.0	7.8
K10	7.2	7.1
K20	8.8	7.2

Model	Engine No. Cyl.	Dimensions (in.)*					Curb Weight (lb)			Model Weight (lb)*		
		WB	IL	OL	OH	GT	Front	Rear	Total	Front	Rear	Total

C10 SERIES

CC10703	6	117.5	78.4	191.1	69.9	28.0	2068	1355	3423	2288	1585	3873
CC10903	6	131.5	98.3	211.0	69.9	28.0	2156	1400	3556	2402	1604	4006

C20 SERIES

CC20903	6	131.5	98.3	211.0	71.6	30.6	2290	1520	3810	2536	1724	4260
CC20903 (W/C6P)	6	131.5	98.3	211.0	71.6	30.6	2406	1630	4036	2652	1834	4486

C30 SERIES

CC30903	6	131.5	98.3	211.0	73.0	32.7	2489	1862	4351	2735	2066	4801
---------	---	-------	------	-------	------	------	------	------	------	------	------	------

K10 SERIES

CK10703	6	117.5	78.4	191.7	73.0	31.1	2388	1515	3903	2608	1745	4353
CK10903	6	131.5	98.3	211.6	73.0	31.1	2508	1572	4080	2754	1776	4530

K20 SERIES

CK20903	8	131.5	98.3	211.6	73.7	32.6	2610	1624	4234	2856	1828	4684
CK20903 (W/C6P)	6	131.5	98.3	211.6	73.7	32.6	2637	1714	4351	2883	1918	4801

*Dimensions with standard equipment, unloaded. *Model Weight includes Curb Weight plus occupants (standard seating capacity x 150 lb.). Total Model Weight may vary as much as ± 150 lbs. to allow for production build variation.

PICKUP

K10-30 SERIES FLEETSIDE PICKUP

Body Ordering Codes:

Regular Cab—E63

Bonus Cab—E63 & YG4

Crew Cab—E63 & AS3

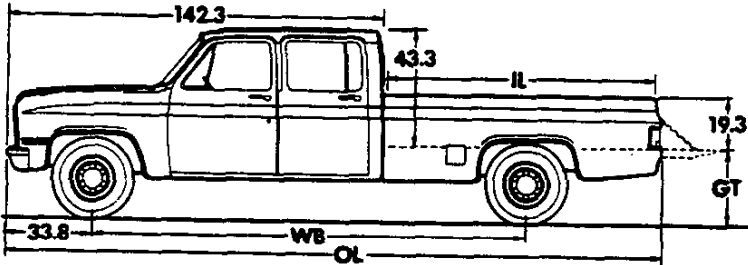

BONUS CAB & CREW CAB

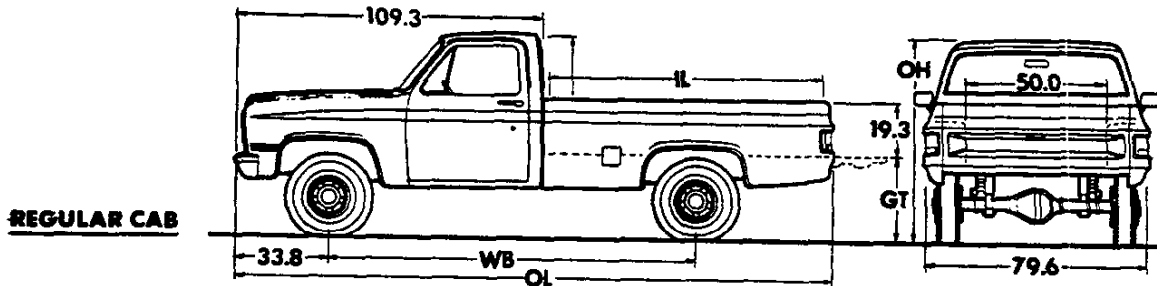

REGULAR CAB

Model	Wheelbase (in)	Body-Payload Weight Distribution*	
		% Front	% Rear
K10	117.5	1	99
K10-30	131.5	4	96
K30	164.5	3	97

Series	Ground Clearance (in)*	
	Front	Rear
K10	7.4	7.1
K20	8.8	7.2
K30	6.3	7.8

*Estimate based on water-level loading.

Model	Engine No. Cyl.	Dimensions (in)*					Curb Weight (lb)			Model Weight (lb)*		
		WB	IL	OL	OH	GT	Front	Rear	Total	Front	Rear	Total
K10 SERIES												
K10703	6	117.5	78.2	192.6	73.0	31.2	2358	1568	3926	2578	1798	4376
K10903	6	131.5	98.1	212.5	73.0	31.2	2496	1645	4141	2742	1849	4591
K20 SERIES												
K20903	8	131.5	98.1	212.5	73.6	32.7	2598	1697	4295	2844	1901	4745
K20903 (C&P)	6	131.5	98.1	212.5	73.6	32.7	2625	1787	4412	2871	1991	4862
K30 SERIES												
K30903	6	131.5	98.1	212.5	75.8	34.9	2812	2048	4860	3058	2252	5310
K30943 (Bonus Cab)	6	164.5	98.1	244.8	76.2	34.6	3089	2203	5292	3374	2368	5742
K30943 (Crew Cab)	6	164.5	98.1	244.8	76.2	34.6	3120	2244	5364	3600	2664	6264

Dimensions with standard equipment, unloaded. *Model Weight includes Curb Weight plus occupants (standard seating capacity x 150 lb). Total Model Weight may vary as much as ±150 lbs. to allow for production build variation.

PICKUP

POWER TEAMS

CALIFORNIA ONLY

ENGINE	TRANSMISSIONS BY RPO NUMBER		*AXLE RATIOS BY RPO NUMBER			*GVWR
	3-SP	AUTO	2.73	3.08	3.42	

C10 SERIES

LE3 L6 4.1 Liter (250-2 BBL)	MM3	MX1	—	GQ1	—	4900
	MM3	MX1	—	GQ1	—	5200
	MM3	MX1	—	GQ1	GU6	5600
	MM3	—	—	—	GQ1	6100
	—	MX1	—	GQ1	GU6	6100
LF3 V8 5.0 Liter (305-4 BBL)	—	MX1	GQ1	GU4	—	4900
	—	MX1	GQ1	GU4	—	5200
	—	MX1	—	GQ1	—	5600
	—	MX1	—	GQ1	—	6100

K10 SERIES

LS9 V8 5.7 Liter (350-4 BBL)	—	MX1	GQ1	GU4	—	6100
---	---	-----	-----	-----	---	-------------

- ♦ Locking Differential rear axle also available; GQ1 indicates standard axle ratio.
 ★ For Required Tire Capacity and Chassis Equipment see **GVWR SELECTOR**.

ENGINE RATINGS ALL STATES EXCEPT CALIFORNIA

SAE Net Ratings @ 85°F	4.1 Liter 250 2-bbl L6	4.8 Liter 292 1-bbl L6	5.0 Liter 305 2-bbl V8	†5.0 Liter 305 4-bbl V8
Net Horsepower	115 @ 3600 rpm	115 @ 3400 rpm	130 @ 4000 rpm	165 @ 4400 rpm
Net Torque, lb-ft	200 @ 2000 rpm	215 @ 1600 rpm	240 @ 2000 rpm	240 @ 2000 rpm

SAE Net Ratings @ 85°F	†5.0 Liter 305 4-bbl V8	**5.7 Liter 350 4-bbl V8	**5.7 Liter 350 4-bbl V8	‡7.4 Liter 454 4-bbl V8
Net Horsepower	160 @ 4400 rpm	165 @ 3800 rpm	160 @ 3800 rpm	210 @ 3800 rpm
Net Torque, lb-ft	235 @ 2000 rpm	275 @ 1600 rpm	250 @ 2800 rpm	340 @ 2800 rpm

- *Engine with Light or Medium Duty Emissions (w/GVWR up to 8500 lb.).
 **Engine with Heavy Duty Emissions (w/GVWR over 8500 lb.).
 †C10 models only. ‡All except C10 models

ENGINE RATINGS CALIFORNIA ONLY

SAE Net Ratings @ 85°F	4.1 Liter 250 2-bbl L6	4.8 Liter 292 1-bbl L6	5.0 Liter 305 4-bbl V8
Net Horsepower	105 @ 3600 rpm	115 @ 3400 rpm	150 @ 4200 rpm
Net Torque, lb-ft	195 @ 1600 rpm	215 @ 1600 rpm	240 @ 2000 rpm

SAE Net Ratings @ 85°F	**5.7 Liter 350 4-bbl V8	**5.7 Liter 350 4-bbl V8	‡7.4 Liter 454 4-bbl V8
Net Horsepower	150 @ 3600 rpm	155 @ 4000 rpm	210 @ 3800 rpm
Net Torque, lb-ft	255 @ 1600 rpm	240 @ 2800 rpm	340 @ 2800 rpm

- *Engine with Light or Medium Duty Emissions (w/GVWR up to 8500 lb.).
 **Engine with Heavy Duty Emissions (w/GVWR over 8500 lb.).

PICKUP

POWER TEAMS

ALL STATES EXCEPT CALIFORNIA

ENGINE	TRANSMISSIONS BY RPO NUMBER			♦ AXLE RATIOS BY RPO NUMBER					*GVWR
	3-SP	4-SP	AUTO	2.96	2.73	3.08	3.42	3.73	

C10 SERIES

LE3 L6 4.1 Liter (250-2 BBL)	MM3	MM4	MX1	—	GQ1	GU4	—	—	4900
	MM3	MM4	MX1	—	GQ1	GU4	—	—	5200
	MM3	MM4	MX1	—	GQ1	GU4	—	—	5600
	MM3	—	—	—	—	GQ1	—	—	6100
	—	MM4	MX1	—	GQ1	GU4	—	—	6100
LE9 V8 5.0 Liter (305-2 BBL)	MM3	—	—	—	GQ1	GU4	—	—	4900
	—	—	MX1	GQ1	GU2	—	—	—	4900
	MM3	—	—	—	GQ1	GU4	—	—	5200
	—	—	MX1	GQ1	GU2	—	—	—	5200
	MM3	—	MX1	—	GQ1	GU4	—	—	5600
	MM3	—	—	—	—	GQ1	—	—	6100
LE9 V8 5.0 Liter (305-4 BBL) w/ESC	—	—	MX1	—	GQ1	GU4	—	—	6100
	MM3	MM4	—	—	GQ1	GU4	—	—	4900
	—	—	MX1	GQ1	GU2	—	—	—	4900
	MM3	MM4	—	—	GQ1	GU4	—	—	5200
	—	—	MX1	GQ1	GU2	—	—	—	5200
	MM3	—	—	—	—	GQ1	—	—	5600
	—	MM4	—	—	GQ1	GU4	—	—	5600
	—	—	MX1	GQ1	GU2	—	—	+GT4	5600
	—	—	MX1	—	—	—	—	●G84	5600
	MM3	—	—	—	—	GQ1	—	—	6100
—	MM4	—	—	GQ1	GU4	—	—	6100	
—	—	MX1	GQ1	GU2	—	—	+GT4	6100	
—	—	MX1	—	—	—	—	●G84	6100	

K10 SERIES

LE3 L6 4.1 Liter (250-2 BBL)	MM3	—	—	—	—	—	—	GQ1	6100
	—	MM4	MX1	—	—	—	GQ1	GT4	6100
LE9 V8 5.0 Liter (305-4 BBL) w/ESC	MM3	—	—	—	—	GQ1	—	—	6100
	—	MM4	—	—	GQ1	GU4	—	—	6100
	—	—	MX1	GQ1	GU2	—	—	+GT4	6100
	—	—	MX1	—	—	—	—	●G84	6100

♦ Locking Differential rear axle also available; GQ1 indicates standard axle ratio.

● High Altitude Axle (G84)—For high altitude application only.

* For Required Tire Capacity and Chassis Equipment see **GVWR SELECTOR**.

+ Requires Trailering Special (Z82).

PICKUP
POWER TEAMS
CALIFORNIA ONLY

ENGINE	TRANSMISSIONS BY RPO NUMBER			♦ AXLE RATIOS BY RPO NUMBER					★GVWR
	3-SP	4-SP	AUTO	■3.23	3.42	3.73	4.10	4.56	

C20 SERIES REGULAR CAB W/GVWR UP TO 8500 LB.

L29 V8 5.7 Liter (350-4 BBL)	-	-	MX1	■GQ1	GU6	-	-	-	6400
	-	-	MX1	■GQ1	GU6	-	-	-	7200

C20 SERIES REGULAR CAB W/GVWR OVER 8500 LB.

L25 L6 4.8 Liter (292-1 BBL)	-	MM4	-	-	-	-	GQ1	HC4	8600
	-	-	MX1	-	-	-	-	GQ1	8600
LT9 V8 5.7 Liter (350-4 BBL)	-	MM4	-	-	GQ1	GT4	-	-	8600
	-	-	MX1	-	-	-	GQ1	HC4	8600
LES V8 7.4 Liter (454-4 BBL)	-	MM4	MX1	■GQ1 (3.21)	-	GT4	GT5	-	8600

K20 SERIES REGULAR CAB W/GVWR UP TO 8500 LB.

L29 V8 5.7 Liter (350-4 BBL)	-	-	MX1	■GQ1	GU6	-	-	-	6600
---------------------------------	---	---	-----	------	-----	---	---	---	------

K20 SERIES REGULAR CAB W/GVWR OVER 8500 LB.

L25 L6 4.8 Liter (292-1 BBL)	-	MM4	MX1	-	-	-	GQ1	-	8600
LT9 V8 5.7 Liter (350-4 BBL)	-	MM4	-	-	-	GQ1	GT5	-	8600
	-	-	MX1	-	-	-	GQ1	-	8600

C20 SERIES BONUS AND CREW CABS

ENGINE	TRANSMISSIONS BY RPO NUMBER		♦ AXLE RATIOS BY RPO NUMBER				★GVWR
	4-SP	AUTO	■3.21	3.73	4.10	4.56	
L25 L6 4.8 Liter (292-1 BBL)	MM4	-	-	-	GQ1	HC4	8600
	-	MX1	-	-	-	GQ1	8600
LT9 V8 5.7 Liter (350-4 BBL)	MM4	MX1	-	GQ1	GT5	-	8600
LES V8 7.4 Liter (454-4 BBL)	-	MX1	■GQ1	GT4	GT5	-	8600

♦ Locking Differential rear axle also available; GQ1 indicates standard axle ratio.

★For required Tire Capacity and Chassis Equipment see **GVWR SELECTOR**.

■ Locking Differential rear axle not available.

PICKUP

POWER TEAMS

ALL STATES EXCEPT CALIFORNIA

ENGINE	TRANSMISSIONS BY RPO NUMBER			◆ AXLE RATIOS BY RPO NUMBER					★ GVWR
	3-SP	4-SP	AUTO	■3.23	3.42	3.73	4.10	4.56	

C20 SERIES REGULAR CAB W/GVWR UP TO 8500 LB.

LE3 L6 4.1 Liter (250-2 BBL)	MM3	MM4	MX1	—	GQ1	GT4	—	—	6400
	—	MM4	MX1	—	GQ1	GT4	—	—	7200
LE9 V8 5.0 Liter (305-4 BBL) W/ESC	MM3	—	—	—	GQ1	GT4	—	—	6400
	—	MM4	—	■GQ1	GU6	—	—	—	6400
	—	—	MX1	■GQ1	GU6	†GT4	—	—	6400
	—	—	MX1	—	—	●G84	—	—	6400
	MM3	—	—	—	—	GQ1	—	—	7200
	—	MM4	—	—	GQ1	—	—	—	7200
	—	—	MX1	—	GQ1	†GT4	—	—	7200
	—	—	MX1	—	—	●G84	—	—	7200

C20 SERIES REGULAR CAB W/GVWR OVER 8500 LB.

L25 L6 4.8 Liter (292-1 BBL)	—	MM4	—	—	—	—	GQ1—	HC4	8600
	—	—	MX1	—	—	—	—	GQ1	8600
LT9 V8 5.7 Liter (350-4 BBL)	—	MM4	—	—	GQ1	GT4	—	—	8600
	—	—	MX1	—	—	—	GQ1	HC4	8600
LE8 V8 7.4 Liter (454-4 BBL)	—	MM4	MX1	■GQ1 (3.21)	—	GT4	GT5	—	8600

K20 SERIES REGULAR CAB W/GVWR UP TO 8500 LB.

LE9 V8 5.7 Liter (350-4 BBL)	MM3	—	—	—	GQ1	—	—	—	6500
	—	MM4	—	■GQ1	GU6	—	—	—	6500
	—	—	MX1	■GQ1	GU6	†GT4	—	—	6500

K20 SERIES REGULAR CAB W/GVWR OVER 8500 LB.

L25 L6 4.8 Liter (292-1 BBL)	—	MM4	MX1	—	—	—	GQ1	—	8600
LT9 V8 5.7 Liter (350-4 BBL)	—	MM4	—	—	—	GQ1	GT5	—	8600
	—	—	MX1	—	—	—	GQ1	—	8600

C20 SERIES BONUS AND CREW CABS

ENGINE	TRANSMISSIONS BY RPO NUMBER		◆ AXLE RATIOS BY RPO NUMBER				★ GVWR
	4-SP	AUTO	■3.21	3.73	4.10	4.56	
L25 L6 4.8 Liter (292-1 BBL)	MM4	—	—	—	GQ1	HC4	8600
	—	MX1	—	—	—	GQ1	8600
LT9 V8 5.7 Liter (350-4 BBL)	MM4	MX1	—	GQ1	GT5	—	8600
LE8 V8 7.4 Liter (454-4 BBL)	—	MX1	■GQ1	GT4	GT5	—	8600

- ◆ Locking Differential rear axle also available; GQ1 indicates standard axle ratio.
- ★ For required Tire Capacity and Chassis Equipment see **GVWR SELECTOR**.
- Locking Differential at rear axle not available.
- † Requires Trailering Special (Z82).
- High Altitude Axle (G84); for high altitude application only.

PICKUP
POWER TEAMS
CALIFORNIA ONLY

ENGINE	TRANSMISSIONS BY RPO NUMBER		♦ AXLE RATIOS BY RPO NUMBER				*GVWR
	4-SP	AUTO	■3.21	3.73	4.10	4.56	

C30 SERIES REGULAR CAB

L25 L6 4.8 Liter (292-1 BBL)	MM4	—	—	—	GQ1	HC4	9000
	—	MX1	—	—	—	GQ1	9000
LT9 V8 5.7 Liter (350-4 BBL)	MM4	—	—	GQ1	GT5	HC4	9000
	—	MX1	—	—	GQ1	HC4	9000
LES V8 7.4 Liter (454-4 BBL)	MM4	MX1	—	—	GQ1	HC4	■ 10,000
	MM4	MX1	■GQ1	GT4	GT5	HC4	9000
	MM4	MX1	—	GQ1	GT5	HC4	■ 10,000

K30 SERIES REGULAR CAB

L25 L6 4.8 Liter (292-1 BBL)	MM4	MX1	—	—	—	GQ1	9200
LT9 V8 5.7 Liter (350-4 BBL)	MM4	MX1	—	—	GQ1	HC4	9200
	MM4	MX1	—	—	GT5	GQ1	■ 10,000
LES V8 7.4 Liter (454-4 BBL)	MM4	MX1	—	GQ1	GT5	HC4	9200
	MM4	MX1	—	GQ1	GT5	HC4	■ 10,000

C30 SERIES BONUS AND CREW CAB

L25 L6 4.8 Liter (292-1 BBL)	MM4	—	—	—	GQ1	HC4	9000
	—	MX1	—	—	—	GQ1	9000
LT9 V8 5.7 Liter (350-4 BBL)	MM4	MX1	—	GQ1	GT5	HC4	9000
	MM4	MX1	—	GQ1	GT5	HC4	9600
LES V8 7.4 Liter (454-4 BBL)	MM4	MX1	—	—	GQ1	HC4	■ 10,000
	MM4	MX1	■GQ1	GT4	GT5	HC4	9000
	MM4	MX1	■GQ1	GT4	GT5	HC4	9600
	MM4	MX1	—	GQ1	GT5	HC4	■ 10,000

K30 SERIES BONUS AND CREW CAB

L25 L6 4.8 Liter (292-1 BBL)	MM4	MX1	—	—	—	GQ1	9200
LT9 V8 5.7 Liter (350-4 BBL)	MM4	MX1	—	—	GQ1	HC4	9200
	MM4	MX1	—	—	GT5	GQ1	■ 10,000
LES V8 7.4 Liter (454-4 BBL)	MM4	MX1	—	GQ1	GT5	HC4	9200
	MM4	MX1	—	GQ1	GT5	HC4	■ 10,000

♦ Locking Differential rear axle also available; GQ1 indicates standard axle ratio.

* For Required Tire Capacity and Chassis Equipment see **GVWR SELECTOR**.

■ Locking Differential rear axle not available.

PICKUP

POWER TEAMS

ALL STATES EXCEPT CALIFORNIA

ENGINE	TRANSMISSIONS BY RPO NUMBER		*AXLE RATIOS BY RPO NUMBER				*GVWR
	4-SP	AUTO	3.21	3.73	4.10	4.56	

C30 SERIES REGULAR CAB

L25 L6 4.8 Liter (292-1 BBL)	MM4	—	—	—	GQ1	HC4	9000
	—	MX1	—	—	—	GQ1	9000
LT9 V8 5.7 Liter (350-4 BBL)	MM4	—	—	GQ1	GT5	HC4	9000
	—	MX1	—	—	GQ1	HC4	9000
LE8 V8 7.4 Liter (454-4 BBL)	MM4	MX1	■GQ1	GT4	GT5	HC4	9600
	MM4	MX1	—	GQ1	GT5	HC4	■10,000

K30 SERIES REGULAR CAB

L25 L6 4.8 Liter (292-1 BBL)	MM4	MX1	—	—	—	GQ1	9200
LT9 V8 5.7 Liter (350-4 BBL)	MM4	MX1	—	—	GQ1	HC4	9200
	MM4	MX1	—	—	GT5	GQ1	■10,000
LE8 V8 7.4 Liter (454-4 BBL)	MM4	MX1	—	GQ1	GT5	HC4	9200
	MM4	MX1	—	GQ1	GT5	HC4	■10,000

C30 SERIES BONUS AND CREW CAB

L25 L6 4.8 Liter (292-1 BBL)	MM4	—	—	—	GQ1	HC4	9000
	—	MX1	—	—	—	GQ1	9000
LT9 V8 5.7 Liter (350-4 BBL)	MM4	MX1	—	GQ1	GT5	HC4	9000
	MM4	MX1	—	—	GQ1	HC4	■10,000
LE8 V8 7.4 Liter (454-4 BBL)	MM4	MX1	■GQ1	GT4	GT5	HC4	9000
	MM4	MX1	■GQ1	GT4	GT5	HC4	9600
	MM4	MX1	—	GQ1	GT5	HC4	■10,000

K30 SERIES BONUS AND CREW CAB

L25 L6 4.8 Liter (292-1 BBL)	MM4	MX1	—	—	—	GQ1	9200
LT9 V8 5.7 Liter (350-4 BBL)	MM4	MX1	—	—	GQ1	HC4	9200
	MM4	MX1	—	—	GT5	GQ1	■10,000
LE8 V8 7.4 Liter (454-4 BBL)	MM4	MX1	—	GQ1	GT5	HC4	9200
	MM4	MX1	—	GQ1	GT5	HC4	■10,000

◆ Locking Differential rear axle also available; GQ1 indicates standard axle ratio.

* For Required Tire Capacity and Chassis Equipment see **GVWR SELECTOR**.

■ Locking Differential rear axle not available.

PICKUP GVWR SELECTOR—ALL STATES

GVW Rating (lbs)	†GAWR (lbs)		Minimum Equipment Required for GVW Rating			
			Tire Capacity (lbs ea)		Chassis Equipment	
	Front	Rear	Front	Rear		
C20 SERIES REGULAR CAB						
6400	3500	3980	1990	1990	Standard	
7200	3500	4700	1990	2350	HD Rear Springs (G50)	
C20/C6P SERIES REGULAR CAB						
8600	3800	6000	2780	3170	Standard	
K20 SERIES REGULAR CAB						
6600	3700	3980	1990	1990	Standard	
K20/C6P SERIES REGULAR CAB						
8600	3700	6000	2780	3170	Standard	
C20 SERIES BONUS AND CREW CAB						
8600	3800	6000	2780	3170	Standard	

†GAWR's shown are the maximum for each axle with equipment listed. Other GAWR's are available, and they are determined as the minimum capacity of either axle, springs or tires.

FRONT AND REAR TIRE AVAILABILITY CHART—ALL STATES

C-K20 SERIES

Spare tire to match either front or rear tires is available at extra cost
K20 models require matching front and rear tread

Description	Capacity (lbs ea)	Highway		On-Off Road		Spare
		Front	Rear	*Front	Rear	
TUBELESS (Requires LE3, LE9 or LE9 engine.)						
7.50R-16D Steel Belted Radial	2440	XWY	YWY	—	—	ZWY ZWX
8.75R-16.5C Steel Belted Radial	1990	XWU	YWU	—	—	ZWU
8.75R-16.5D Steel Belted Radial	2350	—	YRU	—	—	ZRU ZVX
8.75R-16.5D Steel Belted Radial	2350	XRU	YRU	—	—	ZRU ZVX
9.50R-16.5D Steel Belted Radial	2780	XUK	YUK	—	—	ZUK ZVY
TUBELESS (Requires L25, LT9 or LE8 engine.)						
9.50-16.5D	2780	XUD	—	—	—	ZUD ZUE
9.50-16.5E	3170	—	YUG	—	—	ZUG ZUH
9.50-16.5E	3170	XUG	YUG	—	—	ZUG ZUH
TUBE-TYPE (Requires LE3, LE9 or LE9 engine.)						
7.50R-16D Steel Belted Radial	2440	XVK	XVK	—	—	ZVK ZVP

*On-Off road front tires available on K20 models only.

PICKUP GVWR SELECTOR—ALL STATES

GVWR Rating (lbs)	†GAWR (lbs)		Minimum Equipment Required for GVW Rating		
			Tire Capacity (lbs ea)		Chassis Equipment
	Front	Rear	Front	Rear	
C10 SERIES					
4900	2726	2726	1363	1363	Standard
5200	2904	2904	1452	1452	Power Brakes (J50)
5400	2950	3406	1703	1703	HD Rear Springs (G50); Power Brakes (J50)
6100	3250	3686	1843	1843	Extra Capacity Rear Springs (G51); HD Power Brakes (J55)
K10 SERIES					
6100	3520	3520	1760	1760	Standard

†GAWR's shown are the maximum for each axle with equipment listed. Other GAWR's are available, and they are determined as the minimum capacity of either axle, springs or tires.

FRONT AND REAR TIRE AVAILABILITY CHART—ALL STATES

C-K10 SERIES

Spare tire to match either front or rear tires must be ordered
K10 models require matching front and rear tread

Description	Capacity (lbs ea)	Highway		On-Off Road		Spare
		Front	Rear	*Front	Rear	
TUBELESS						
*F78-15B Fiberglass Belted Radial	1363	XKM	YKM	-	-	ZKM
*F78-15B White Wall Fiberglass Belted Radial	1363	XKN	YKN	-	-	ZKN
*P205/75R15 Steel Belted Radial	1452	XJU	YJU	-	-	ZJU
*P205/75R15 White Wall Steel Belted Radial	1452	XJW	YJW	-	-	ZJW
*P225/75R15 Steel Belted Radial	1703	XLX	YLY	-	-	ZLX
*P225/75R15 White Wall Steel Belted Radial	1703	XLZ	YLZ	-	-	ZLZ
*P235/75R15 Steel Belted Radial	1843	XBD	YBD	-	-	ZBD
*P235/75R15 White Wall Steel Belted Radial	1843	XBJ	YBJ	* <td style="text-align: center;">YQJ</td> <td style="text-align: center;">ZBJ</td>	YQJ	ZBJ
*P235/75R15 White Letter Steel Belted Radial	1843	XWV	YWV	-	-	ZWV
*L80-15 White Letter Fiberglass Belted Radial	1790	XTS	YTS	-	-	ZTS
*10R/15B Steel Belted Radial	1760	-	-	XXM	YXM	ZXM
*10R/15B White Letter Steel Belted Radial	1760	-	-	XXN	YXN	ZKN

*C10703-C10903 only.

*Available on K10 models only.

%C10703-K10703 only. Reqs. N67, PA6 or PH7 Wheels.



PICKUP

GVWR SELECTOR—ALL STATES

GVW Rating (lbs)	†GAWR (lbs)		Minimum Equipment Required for GVW Rating		
	Front	Rear	Tire Capacity (lbs ea)		Chassis Equipment
			Front	Rear	
C30 SERIES REGULAR CAB					
9000	3800	6340	2780	3170	Standard
•10,000	3800	7000	1990	1750 (Duals)	Main & Auxiliary Rear Springs (G60); Dual Rear Wheel Provisions (R05)
C30 SERIES BONUS CAB AND CREW CAB					
9000	4000	6340	3170	3170	Standard
•9600	4000	6340	3170	3170	Camper Special Chassis Equipment (Z81/Z83)
•10,000	3980	7500	1990	2070 (Duals)	Dual Rear Wheel Provisions (R05)
K30 SERIES REGULAR CAB					
9200	4500	6340	2780	3170	Standard
•10,000	4500	7500	2350	2070 (Duals)	Dual Rear Wheel Provisions (R05)
K30 SERIES BONUS CAB AND CREW CAB					
9200	4500	6340	2780	3170	Standard
•10,000	4500	7500	2350	2070 (Duals)	Dual Rear Wheel Provisions (R05)

†GAWR's shown are the maximum for each axle with equipment listed. Other GAWR's are available, and they are determined as the minimum capacity of either axle, springs or tires.

- Requires V8 engine.
- * Fleetside Pickups only.

FRONT AND REAR TIRE AVAILABILITY CHART—ALL STATES

C-K30 SERIES

Spare tire to match either front or rear tires is available at extra cost
K30 models require matching front and rear tread

Description	Capacity (lbs each)		Highway			On-Off Road			Spare
	Front/Single Rear	Dual Rear	Front	Single Rear	Dual Rear	*Front	Single Rear	Dual Rear	
TUBELESS									
#8.75-16.5/C	1990	1750	XTC	—	YTC	—	—	—	ZTC
8.75-16.5/D	—	2070	—	—	YTE	—	—	—	ZTE
8.75-16.5/D	2350	2070	XTE	—	YTE	—	—	YTF	ZTF
†9.50-16.5/D	2780	—	—	—	—	*XTF	—	YTF	ZTE
9.50-16.5/D	—	—	XUD	—	—	—	—	—	ZTF
9.50-16.5/E	3170	—	—	—	—	*XUE	—	—	ZUD
9.50-16.5/E	3170	—	—	—	—	—	—	—	ZUE
9.50-16.5/E	3170	—	XUG	YUG	—	—	†YUH	—	ZUG
9.50-16.5/E	3170	—	—	—	—	*XUH	†YUH	—	ZUH
TUBE-TYPE									
#7.50-16/C	2060	1815	XPB	—	◆YPB	—	—	—	ZPB
7.50-16/D	—	2140	—	—	—	—	—	◆YPC	ZPC
7.50-16/D	—	2140	—	—	YPF	—	—	—	ZPF
7.50-16/D	2440	2140	XPF	—	YPF	*XPG	—	YPG	ZPG

- # C30 models only.
- * On-Off road front tires available on K30 models only.
- † K30 models only.
- ‡ Not available on C30943 model.
- ◆ C20903 models only.

PICKUP
2-WHEEL DRIVE (4900-lb - 10,000-lb GVW)
4-WHEEL DRIVE (6100-lb - 10,000-lb GVW)

1981 VEHICLES WITH STANDARD EQUIPMENT

Prices shown are effective with vehicles produced on or after January 5, 1981.

Description	Model Number	Body Code	Wheel Base	Factory D&H(a)	List Price	Mfr's Sg'd Retail Price*	Group Number
<i>(All models have regular cab unless otherwise indicated)</i>							
◆ 6-Cylinder 4.1 Liter (250 Cu. In.) 2 BBL Engine-Engine Ordering Code LE3							
C10 Series 2-Wheel Drive							
Stepside (6 1/2-ft).....	CC10703	E62	117.5"	12.00	6000.00	6012.00	19
Fleetside (6 1/2-ft).....	CC10703	E63	117.5"	12.00	6000.00	6012.00	19
Stepside (8-ft).....	CC10903	E62	131.5"	12.00	6087.00	6099.00	19
Fleetside (8-ft).....	CC10903	E63	131.5"	12.00	6087.00	6099.00	19
C20 Series 2-Wheel Drive							
Stepside (8-ft).....	CC20903	E62	131.5"	16.16	6741.00	6757.16	20
Fleetside (8-ft).....	CC20903	E63	131.5"	16.16	6741.00	6757.16	20
K10 Series 4-Wheel Drive							
Stepside (6 1/2-ft).....	CK10703	E62	117.5"	15.55	7833.00	7848.55	21
Fleetside (6 1/2-ft).....	CK10703	E63	117.5"	15.55	7833.00	7848.55	21
Stepside (8-ft).....	CK10903	E62	131.5"	15.55	7920.00	7935.55	21
Fleetside (8-ft).....	CK10903	E63	131.5"	15.55	7920.00	7935.55	21
◆ 6-Cylinder 4.8 Liter (292 Cu. In.) 1 BBL Engine-Engine Ordering Code L25							
C20 Series HD Chassis 2-Wheel Drive							
Stepside (8-ft).....	CC20903	E62 & C6P	131.5"	18.60	7090.00	7108.60	20
Fleetside (8-ft).....	CC20903	E63 & C6P	131.5"	18.60	7090.00	7108.60	20
C20 Series 2-Wheel Drive							
Bonus Cab.....	CC20943	E63	164.5"	18.60	7916.00	7934.60	24
Crew Cab.....	CC20943	E63 & AS3	164.5"	18.60	8206.00	8224.60	24
C30 Series 2-Wheel Drive							
Stepside (8-ft).....	CC30903	E62	131.5"	18.60	7195.00	7213.60	20
Fleetside (8-ft).....	CC30903	E63	131.5"	18.60	7195.00	7213.60	20
Bonus Cab.....	CC30943	E63	164.5"	19.28	8095.00	8114.28	24
Crew Cab.....	CC30943	E63 & AS3	164.5"	19.28	8385.00	8404.28	24
K20 Series HD Chassis 4-Wheel Drive							
Stepside (8-ft).....	CK20903	E62 & C6P	131.5"	18.60	8423.00	8441.60	22
Fleetside (8-ft).....	CK20903	E63 & C6P	131.5"	18.60	8423.00	8441.60	22
K30 Series 4-Wheel Drive							
Fleetside (8-ft).....	CK30903	E63	131.5"	18.60	9191.00	9209.60	22
Bonus Cab.....	CK30943	E63	164.5"	18.60	9954.00	9972.60	24
Crew Cab.....	CK30943	E63 & AS3	164.5"	18.60	10244.00	10262.60	24
◆ 8-Cylinder 5.7 Liter (350 Cu. In.) 4 BBL Engine-Engine Ordering Code LS9							
K20 Series 4-Wheel Drive							
Stepside (8-ft).....	CK20903	E62	131.5"	16.16	8555.00	8571.16	22
Fleetside (8-ft).....	CK20903	E63	131.5"	16.16	8555.00	8571.16	22

(a) D & H Charges on vehicle and optional equipment include reimbursement to Chevrolet Motor Division for any tax that it has paid, incurred or agreed to pay thereon.

PICKUP

OPTIONS AND ACCESSORIES WHEN INSTALLED BY CHEVROLET

Prices shown are effective with vehicles produced on or after January 5, 1981.

Description	Added Weight (F R)	Option Number	Factory D&H(a)	List Price	Mfr's Suggested Retail Price ◊
POWER TEAMS AND AXLES					
<i>(See Power Teams Chart for availability and complete specifications)</i>					
Engines:					
5.0 Liter (305 Cu. In.) 2 BBL V8. C10 series only.	85 3	LG9	N.A.	120.00	120.00
5.0 Liter (305 Cu. In.) 4 BBL V8 with Electronic Spark Control. C-K10 or C20 series only.	87 8	LE9	N.A.	170.00	170.00
5.0 Liter (305 Cu. In.) 4 BBL V8. C10 series only.	108 13	LF3	N.A.	170.00	170.00
5.7 Liter (350 Cu. In.) 4 BBL V8. Standard on K20 series. Not available on C10, C-K30 series or CC20943					
K10 series only.	57 2	LS9	N.A.	345.00	345.00
C20 Regular Cab. Not available when C6P HD Chassis series is specified.	144 11	LS9	N.A.	345.00	345.00
5.7 Liter (350 Cu. In.) 4 BBL V8. Available on C6P HD Chassis series, C20 Bonus and Crew Cab or C-K30 series.					
C-K20 Regular Cab only.	123 12	LT9	N.A.	315.00	315.00
C20 Bonus and Crew Cab or C-K30 series only.	88 7	LT9	N.A.	315.00	315.00
7.4 Liter (454 Cu. In.) 4 BBL V8. C20, C-K30-30 Series only. Available only when UA1 HD Battery is specified.					
CC20903 only. Available only when N41 Power Steering is specified.	435 88	LE8	N.A.	425.00	425.00
CC30903-CC30943 only. Available only when N41 Power Steering is specified.	254 57	LE8	N.A.	425.00	425.00
K30 Series.	247 44	LE8	N.A.	425.00	425.00
Gaseous-Fuel Conversions: See Engine and Cooling Section.					
Transmissions:					
<i>Automatic.</i>					
With LE3 4.1 Liter 2 BBL Engine.					
C10 series. C20 Regular Cab only.	25 12	MX1	N.A.	384.00	384.00
K10 series only.	-3 9	MX1	N.A.	384.00	384.00
With L25 4.8 Liter 1 BBL Engine.					
C20 Series only.	-53 9	MX1	N.A.	399.00	399.00
K20 Series Cab only.	36 3	MX1	N.A.	399.00	399.00
C30 Series only.	-53 15	MX1	N.A.	399.00	399.00
K30 Series only.	-36 10	MX1	N.A.	399.00	399.00
With LG9 5.0 Liter 2 BBL, LE9 5.0 Liter or LF3 5.0 Liter 4 BBL Engine.	24 7	MX1	N.A.	384.00	384.00
With LS9 5.7 Liter 4 BBL Engine.					
K10-20 series only.	13 11	MX1	N.A.	384.00	384.00
C20 Regular Cab only.	0 0	MX1	N.A.	384.00	384.00
With LT9 5.7 Liter 4 BBL Engine.					
C20 Series only.	-51 9	MX1	N.A.	399.00	399.00
K20 Series only.	13 11	MX1	N.A.	399.00	399.00
C30 series only.	-69 2	MX1	N.A.	399.00	399.00
K30 series only.	-69 2	MX1	N.A.	399.00	399.00
With LE8 7.4 Liter 4 BBL Engine.					
C-K30 Series only.	-53 11	MX1	N.A.	399.00	399.00
C30 series only.	-53 2	MX1	N.A.	399.00	399.00
4-Speed Manual. Standard on C6P HD Chassis series, C20 Bonus or Crew Cab or C-K30 series only. C10 series not available when LG9 5.0 Liter or LF3 5.0 Liter 4 BBL Engine is specified					
CC10703 only.	92 48	MM4	N.A.	170.00	170.00
CC10903 or C20 Regular Cab only.	81 39	MM4	N.A.	170.00	170.00
K10-20 series only.	51 15	MM4	N.A.	170.00	170.00
Axles, Rear: (See Power Teams Chart for option number selection, availability and complete specifications)					
Optional Ratio.	0 0		N.A.	26.00	26.00
High Altitude. 3.73 Ratio. Available only when LE9 5.0 Liter 4 BBL V8 Engine, J55 Heavy Duty Power Brakes and MX1 Automatic Transmission are specified. Not available when YF5 California Emissions or G80 Locking Differential Axle is specified.	0 0	G84	N.A.	26.00	26.00
Locking Differential.					
C-K10 series only.	0 3	G80	N.A.	191.00	191.00
C-K20-C30 series only.	0 5	G80	N.A.	191.00	191.00

(a) D & H Charges on vehicle and optional equipment include reimbursement to Chevrolet Motor Division for any tax that it has paid, incurred or agreed to pay thereon.

◊ State and local taxes not included.

PICKUP

OPTIONS AND ACCESSORIES WHEN INSTALLED BY CHEVROLET

Prices shown are effective with vehicles produced on or after January 5, 1981.

Description	Added Weight (F R)	Option Number	Factory D&H(a)	List Price	Mfr's Suggested Retail Price◇
MODEL OPTIONS					
<i>(See Interior and Exterior Color Selection Charts)</i>					
Cheyenne: Available in either custom cloth or custom vinyl seats. Not available on Crew Cab, Bonus Cab or when YE9 Silverado, Z77 Chevy Sport or Z62 Scottsdale is specified. Includes V46 Chromed Front Bumper, bright front turn signals and front side marker lamp bezels. Cheyenne nameplates on front fenders, bright windshield, rear window, tailgate applique, color-keyed carpeting with bright sill plates, plastic door trim panels with storage pockets and bright brushed-finish accents. Cheyenne nameplate on instrument panel, U37 Cigarette Lighter, N31 Custom Steering Wheel, headliner, C91 Dome Lamp, dual horns and special insulation.					
Stepside only. Includes cab back panel applique moldings.					
Without bucket seats. Also includes cab back insulation . . .	29 22	Z84	N.A.	400.00	400.00
With bucket seats	41 30	Z84	N.A.	343.00	343.00
Fleetside only. Also includes tailgate applique and bright taillight trim					
Without R05 Dual Rear Wheels. Includes B96 Wheel Opening Moldings. Also includes B96 Wheel Opening Moldings					
Without ZY5 Exterior Decor Package. Includes cab back panel applique moldings.					
Without bucket seats. Also includes cab back insulation	47 37	Z84	N.A.	452.00	452.00
With bucket seats	43 33	Z84	N.A.	394.00	394.00
With ZY5 Exterior Decor Package.					
Without bucket seats	47 37	Z84	N.A.	395.00	395.00
With bucket seats	43 33	Z84	N.A.	338.00	338.00
With R05 Dual Rear Wheels. Includes cab back panel applique moldings.					
Without bucket seats. Also includes cab back insulation	45 34	Z84	N.A.	423.00	423.00
With bucket seats	41 30	Z84	N.A.	366.00	366.00
Scottsdale: Not available when Z84 Cheyenne or YE9 Silverado is specified. Includes bright rear window and windshield moldings; V46 Chromed Front Bumper, bright turn signal and side marker lamp trim; nameplates on front fenders and instrument panel, bright sill plates, U37 Cigarette Lighter, plastic door trim panels (with bright brushed-finish accents on Regular Cab only), C91 Dome Lamp with bright bezel, dual horns, special insulation and color-keyed vinyl coated floor mats. Included when Z77 Chevy Sport is specified.					
Stepside only.					
Without bucket seats. Also includes cab back insulation	9 8	Z62	N.A.	208.00	208.00
With bucket seats	9 7	Z62	N.A.	186.00	186.00
Fleetside only. Also includes bright taillight trim.					
Without R05 Dual Rear Wheels. Also includes B84 Black Body Side Moldings.					
Regular Cab only.					
Without bucket seats. Also includes cab back insulation	16 14	Z62	N.A.	310.00	310.00
With bucket seats	12 10	Z62	N.A.	290.00	290.00
Bonus Cab only. Also includes cab back insulation					
Crew Cab only. Also includes cab back insulation	39 36	Z62	N.A.	277.00	277.00
Crew Cab only. Also includes cab back insulation					
Crew Cab only. Also includes cab back insulation	39 36	Z62	N.A.	285.00	285.00
With R05 Dual Rear Wheels.					
Regular Cab only.					
Without bucket seats. Also includes cab back insulation	13 11	Z62	N.A.	216.00	216.00
With bucket seats	9 7	Z62	N.A.	195.00	195.00
Bonus Cab only. Also includes cab back insulation					
Crew Cab only. Also includes cab back insulation	35 32	Z62	N.A.	182.00	182.00
Crew Cab only. Also includes cab back insulation	35 32	Z62	N.A.	190.00	190.00

(a) D & H Charges on vehicle and optional equipment include reimbursement to Chevrolet Motor Division for any tax that it has paid, incurred or agreed to pay thereon.
 ◇ State and local taxes not included.

PICKUP

OPTIONS AND ACCESSORIES WHEN INSTALLED BY CHEVROLET

Prices shown are effective with vehicles produced on or after January 5, 1981.

Description	Added Weight (F R)	Option Number	Factory D&H(a)	List Price	Mfr's Suggested Retail Price◇
MODEL OPTIONS					
Silverado: Available in either custom cloth or custom vinyl seat. Includes V46 Chromed Front Bumper, bright front turn signal and front side marker lamp bezels, Silverado nameplates on front fenders, bright windshield, rear window, tailgate applique, color-keyed carpeting with bright sill plates for front seat area, plastic door trim panels with storage pockets and bright brushed-finish accents, V22 Deluxe Front Appearance, Silverado nameplate on instrument panel, U37 Cigarette Lighter, D34 Visor Mirror, N31 Custom Steering Wheel, headliner, C91 Dome Lamp, Z53 Voltmeter, Temperature and Oil Pressure Gages, dual horns and special insulation.					
Stepside only. Includes cab back panel applique molding.					
Without bucket seats. Also includes cab back insulation	35 25	YE9	N.A.	559.00	559.00
With bucket seats	36 23	YE9	N.A.	510.00	510.00
Fleetside only. Includes cab back panel applique molding. Also includes bright taillight trim YG3 Custom Molding Package and taillight applique.					
Without R05 Dual Rear Wheels.					
Regular Cab only.					
Without ZY5 Exterior Decor Package					
Without bucket seats. Also includes cab back insulation	44 32	YE9	N.A.	718.00	718.00
With bucket seats	40 28	YE9	N.A.	668.00	668.00
With ZY5 Exterior Decor Package					
Without Bucket Seats	44 32	YE9	N.A.	693.00	693.00
With bucket seats	40 28	YE9	N.A.	642.00	642.00
Bonus Cab only. Also includes cab back insulation					
Without ZY5 Exterior Decor Package	48 49	YE9	N.A.	799.00	799.00
With ZY5 Exterior Decor Package	48 49	YE9	N.A.	773.00	773.00
Crew Cab only. Also includes rear seat area carpeting and cab back insulation					
Without ZY5 Exterior Decor Package	45 46	YE9	N.A.	866.00	866.00
With ZY5 Exterior Decor Package	45 46	YE9	N.A.	840.00	840.00
With R05 Dual Rear Wheels.					
Regular Cab only.					
Without bucket seats. Also includes cab back insulation	44 32	YE9	N.A.	584.00	584.00
With bucket seats	40 28	YE9	N.A.	535.00	535.00
Bonus Cab only. Also includes cab back insulation	48 49	YE9	N.A.	665.00	665.00
Crew Cab only. Also includes rear seat area carpeting and cab back insulation	51 52	YE9	N.A.	733.00	733.00

OTHER OPTIONS

Air Conditioning: All-Weather. Not available when V10 Cold-Climate Package is specified. Includes extra cooling and K77 55-Amp Generator.

C10 series only.					
Without V8 engine	54 7	C60	N.A.	591.00	591.00
With V8 engine	70 12	C60	N.A.	591.00	591.00
C20 or C-K30 series only.					
Without V8 engine					
Without MX1 Automatic Transmission	68 10	C60	N.A.	591.00	591.00
With MX1 Automatic Transmission	62 8	C60	N.A.	591.00	591.00
With V8 engine					
Without MX1 Automatic Transmission	70 8	C60	N.A.	591.00	591.00
With MX1 Automatic Transmission	66 8	C60	N.A.	591.00	591.00
K10 series only.					
Without V8 engine	54 7	C60	N.A.	591.00	591.00
With V8 engine	70 12	C60	N.A.	591.00	591.00
K20 series only.					
Without V8 engine					
Without MX1 Automatic Transmission	68 10	C60	N.A.	591.00	591.00
With MX1 Automatic Transmission	62 8	C60	N.A.	591.00	591.00
With V8 engine					
Without MX1 Automatic Transmission	70 8	C60	N.A.	591.00	591.00
With MX1 Automatic Transmission	66 8	C60	N.A.	591.00	591.00

(a) D & H Charges on vehicle and optional equipment include reimbursement to Chevrolet Motor Division for any tax that it has paid, incurred or agreed to pay thereon.
 ◇ State and local taxes not included.

PICKUP

OPTIONS AND ACCESSORIES WHEN INSTALLED BY CHEVROLET

Prices shown are effective with vehicles produced on or after January 5, 1981.

Description	Added Weight (F R)	Option Number	Factory D&H(a)	List Price	Mfr's Suggested Retail Price◇
OTHER OPTIONS					
Appearance, Deluxe Front: Not available when Z77 Chevy Sport is specified. Includes chromed grille and dual rectangular headlamps. Included when YE9 Silverado is specified.					
	0 0	V22	N.A.	88.00	88.00
Batteries:					
<i>Auxiliary.</i> 465 CCA Delco Freedom.					
	51 -7	TP2	N.A.	101.00	101.00
<i>Heavy-Duty.</i> 465 CCA Delco Freedom. Included when V10 Cold-Climate Package is specified.					
Without LE3 4.1 Liter 2 BBL Engine.					
	13 -2	UA1	N.A.	40.00	40.00
With LE3 4.1 Liter 2 BBL Engine.					
	18 -2	UA1	N.A.	40.00	40.00
Brakes:					
<i>Vacuum Power.</i> C10 series only.					
	11 2	J50	N.A.	76.00	76.00
<i>Heavy-Duty Vacuum Power.</i> Standard on K10 series, C20 Bonus and Crew Cab and C-K30 series. Included when C6P HD Chassis is specified.					
C10 series only. Included when Z82 Trailering Special is specified.					
	24 17	J55	N.A.	139.00	139.00
C20 Regular Cab only. Available only when G50 or G51 Springs are specified.					
	4 35	J55	N.A.	84.00	84.00
K20 Regular Cab only.					
	4 43	J55	N.A.	84.00	84.00
Bumper Equipment:					
<i>Bumpers, Painted.</i>					
Rear. Not available when V46 Chromed Front Bumper, VG3 Deluxe Front Bumper, Z62 Scottsdale, Z84 Cheyenne or YE9 Silverado is specified.					
Regular Cab only.					
Stepside only. Included when Z77 Chevy Sport is specified.					
	-18 63	V38	N.A.	53.00	53.00
Fleetside only. Not available when Z77 Chevy Sport is specified.					
	-20 70	V38	N.A.	53.00	53.00
Bonus Cab or Crew Cab only.					
	-20 70	V38	N.A.	53.00	53.00
Rear Step.					
Without Z77 Chevy Sport.					
	-31 107	V43	N.A.	90.00	90.00
With Z77 Chevy Sport.					
	-32 122	V43	N.A.	37.00	37.00
<i>Bumpers, Chromed.</i>					
Front and Rear. Not available when Z77 Chevy Sport is specified. Includes V46 Chromed Front Bumper and VF1 Chromed Rear Bumper.					
Without Z62 Scottsdale, Z84 Cheyenne or YE9 Silverado.					
Regular Cab only.					
Stepside only.					
	18 74	V37	N.A.	111.00	111.00
Fleetside only.					
	-21 73	V37	N.A.	111.00	111.00
Bonus Cab or Crew Cab only.					
	-21 73	V37	N.A.	111.00	111.00
With Z62 Scottsdale, Z84 Cheyenne or YE9 Silverado.					
Regular Cab only.					
Stepside only.					
	-18 63	V37	N.A.	82.00	82.00
Fleetside only.					
	-21 73	V37	N.A.	82.00	82.00
Bonus Cab or Crew Cab only.					
	-21 73	V37	N.A.	82.00	82.00
Front. Not available when V38 Painted Rear Bumper or Z77 Chevy Sport is specified. Included when V37 Chromed Front and Rear Bumpers, VE5 Deluxe Front and Rear Bumpers or VG3 Deluxe Front Bumper, Z62 Scottsdale, Z84 Cheyenne or YE9 Silverado is specified.					
	0 0	V46	N.A.	29.00	29.00
Rear. Included when V37 Chromed Front and Rear Bumpers are specified. Available only when V46 Chromed Front Bumper, Z62 Scottsdale, Z84 Cheyenne or YE9 Silverado is specified. Not available when Z77 Chevy Sport is specified.					
Regular Cab only.					
Stepside only.					
	-18 63	VF1	N.A.	82.00	82.00
Fleetside only.					
	-21 73	VF1	N.A.	82.00	82.00
Bonus Cab or Crew Cab only.					
	-21 73	VF1	N.A.	82.00	82.00
Rear Step. Fleetside only. Available only when Z77 Chevy Sport, V46 Chromed Front Bumper or VG3 Deluxe Front Bumper is specified.					
Without Z77 Chevy Sport.					
	-27 92	V42	N.A.	151.00	151.00
With Z77 Chevy Sport.					
	-27 92	V42	N.A.	98.00	98.00

(a) D & H Charges on vehicle and optional equipment include reimbursement to Chevrolet Motor Division for any tax that it has paid, incurred or agreed to pay thereon.

◇ State and local taxes not included.

PICKUP

OPTIONS AND ACCESSORIES WHEN INSTALLED BY CHEVROLET

Prices shown are effective with vehicles produced on or after January 5, 1981.

Description	Added Weight (F R)	Option Number	Factory D&H(a)	List Price	Mfr's Suggested Retail Price◇
OTHER OPTIONS					
Bumper Equipment: (Continued)					
<i>Bumpers, Chromed with Rub Strips. Not available when Z77 Chevy Sport or V31 Front Bumper Guards are specified. Includes black resilient impact strips.</i>					
<i>Front and Rear, Fleetside only. Includes V37 Chromed Front and Rear Bumpers.</i>					
Without Z62 Scottsdale, Z84 Cheyenne or YE9 Silverado	-17 75	VE5	N.A.	149.00	149.00
With Z62 Scottsdale, Z84 Cheyenne or YE9 Silverado	-17 74	VE5	N.A.	120.00	120.00
<i>Front. Includes V46 Chromed Front Bumpers. Not available when VF1 Rear Chromed Bumper is specified.</i>					
Without Z62 Scottsdale, Z84 Cheyenne or YE9 Silverado	3 0	VG3	N.A.	48.00	48.00
With Z62 Scottsdale, Z84 Cheyenne or YE9 Silverado	3 0	VG3	N.A.	19.00	19.00
<i>Guards, Front Bumper. Chromed. Available only when V46 Front Bumpers, V37 Front and Rear Bumpers, Z62 Scottsdale, Z84 Cheyenne or YE9 Silverado is specified. Not available when Z77 Chevy Sport is specified.</i>					
	10 -2	V31	N.A.	34.00	34.00
Camper Special Chassis Equipment: C-K20-30 series only. Available only when V8 engine is specified.					
<i>Basic Camper Group. Includes Camper Special nameplate and UY1 Camper Body Wiring Harness.</i>					
<i>C20 series only. Also includes F58 HD Front Stabilizer.</i>					
<i>Regular Cab only. Available only when C6P HD Chassis series is specified.</i>					
	29 0	Z81	N.A.	48.00	48.00
<i>Bonus Cab or Crew Cab only.</i>					
	32 3	Z81	N.A.	48.00	48.00
<i>K20 series only. Available only when C6P HD Chassis series is specified.</i>					
	3 0	Z81	N.A.	79.00	79.00
<i>C30 series only. Also includes F58 HD Front Stabilizer.</i>					
<i>Without R05 Dual Rear Wheels.</i>					
<i>Regular Cab only.</i>					
	29 0	Z81	N.A.	75.00	75.00
<i>Bonus Cab or Crew Cab only.</i>					
	32 0	Z81	N.A.	75.00	75.00
<i>With R05 Dual Rear Wheels. 10,000-lb GVW. Includes G60 Main and Auxiliary Rear Springs and rear stabilizer</i>					
<i>Regular Cab.</i>					
	20 136	Z81	N.A.	187.00	187.00
<i>Bonus or Crew Cab.</i>					
	32 130	Z81	N.A.	187.00	187.00
<i>K30 series only. Available only when V8 engine and R05 Dual Rear Wheels are specified.</i>					
	0 136	Z81	N.A.	59.00	59.00
<i>Deluxe Camper Group for Cab-Over Camper Bodies. Fleetside only. Available only when V8 Engine is specified. Includes Z81 Basic Camper Group, camper body tie-down brackets mounted to pickup box under body plus spring loaded turn-buckles shipped loose for dealer or owner installation. Also includes Elimi-Pitch Package consisting of rear stabilizer, horizontal shock absorbers mounted between cab rear panel and pickup box side panels, vertical shock absorber brackets mounted on front fenders plus front vertical shock absorbers shipped loose for dealer or owner installation.</i>					
<i>C20 series only. Includes rear stabilizer.</i>					
<i>Regular Cab only. Available only when C6P HD Chassis series is specified.</i>					
	43 104	Z83	N.A.	292.00	292.00
<i>Bonus Cab or Crew Cab only.</i>					
	49 65	Z83	N.A.	292.00	292.00
<i>K20 series only. Available only when C6P HD Chassis series is specified.</i>					
	48 29	Z83	N.A.	289.00	289.00
<i>C30 series only. Includes rear stabilizer.</i>					
<i>Regular Cab only.</i>					
<i>Without R05 Dual Rear Wheels.</i>					
	24 106	Z83	N.A.	319.00	319.00
<i>With R05 Dual Rear Wheels. Also includes G60 Main and Auxiliary Rear Springs.</i>					
	49 153	Z83	N.A.	397.00	397.00
<i>Bonus Cab or Crew Cab only.</i>					
<i>Without R05 Dual Rear Wheels.</i>					
	49 62	Z83	N.A.	319.00	319.00
<i>With R05 Dual Rear Wheels.</i>					
	49 118	Z83	N.A.	397.00	397.00
<i>K30 series only.</i>					
	21 62	Z83	N.A.	269.00	269.00
Carriers, Spare Wheel and Tire: Available only when spare tire is specified.					
<i>Glide-Out.</i>					
C-K10	-2 13	P11	N.A.	33.00	33.00
C-K20-30	-4 24	P11	N.A.	33.00	33.00

(a) D & H Charges on vehicle and optional equipment include reimbursement to Chevrolet Motor Division for any tax that it has paid, incurred or agreed to pay thereon.

◇ State and local taxes not included.

PICKUP

OPTIONS AND ACCESSORIES WHEN INSTALLED BY CHEVROLET

Prices shown are effective with vehicles produced on or after January 5, 1981.

Description	Added Weight (F R)	Option Number	Factory D&H(a)	List Price	Mfr's Suggested Retail Price ◇
OTHER OPTIONS					
Carriers: (Continued)					
<i>Side Mounted. Fleetside models only</i>					
C-K10 Series only	4 -13	P13	N.A.	24.00	24.00
C-K20-30 Series only	2 -5	P13	N.A.	24.00	24.00
Chevy Sport: CC-CK10703 only (See Chevy Sport interior and exterior color selection chart for available colors and interior combinations). Refer pg H. Not available when D44 Mirrors, YE9 Silverado or Z84 Cheyenne is specified. Available only when ZY6 Special Sport Two-Tone Paint is specified. Includes Z62 Scottsdale, grille and headlamp bezels painted dark gray with brushed chrome finish on the center bars of the grille and bezels, front body color bumper with black impact strip and special hood ornament and color-keyed decals.					
<i>Stepside. Also includes rear painted bumper.</i>					
CC10703					
Without bucket seats. Also includes color-keyed carpeting.	2 79	Z77	N.A.	868.00	868.00
With bucket seats	3 69	Z77	N.A.	823.00	823.00
CK10703					
Without bucket seats. Also includes color-keyed carpeting.	7 79	Z77	N.A.	868.00	868.00
With bucket seats	3 70	Z77	N.A.	823.00	823.00
<i>Fleetside. Also includes rear body color bumper with black impact strip.</i>					
CC10703					
Without bucket seat. Also includes color-keyed carpeting	-1 90	Z77	N.A.	767.00	767.00
With bucket seat	0 79	Z77	N.A.	722.00	722.00
CK10703					
Without bucket seat. Also includes color-keyed carpeting	4 89	Z77	N.A.	767.00	767.00
With bucket seat	1 80	Z77	N.A.	722.00	722.00
Clock, Electric: Quartz Movement. Not available when U16 Tachometer is specified.					
Without YE9 Silverado. Includes Z53 Voltmeter, Temperature and Oil Pressure Gages					
	0 0	U35	N.A.	60.00	60.00
With YE9 Silverado					
	0 0	U35	N.A.	31.00	31.00
Cold-Climate Package: Not available when C60 Air Conditioning or YF5 California Emissions is specified. Includes special insulation, special heater and defroster, engine block heater, anti-freeze protection to -32 degrees and UA1 HD Battery.					
C-K10-20 or C-K30 Without R05 Dual Rear Wheels					
Without Z62 Scottsdale, Z84 Cheyenne, YE9 Silverado or bucket seats					
Without Z82 Trailing Special. Also includes K77 55-Amp Generator					
	17 0	V10	N.A.	155.00	155.00
With Z82 Trailing Special					
	6 2	V10	N.A.	108.00	108.00
With Z84 Cheyenne, YE9 Silverado, Z62 Scottsdale or bucket seats					
C-K10 series only					
Without Z82 Trailing Special					
	24 -1	V10	N.A.	145.00	145.00
With Z82 Trailing Special					
	3 0	V10	N.A.	98.00	98.00
C-K30 with R05 Dual Rear Wheels					
Without Z62 Scottsdale, Z84 Cheyenne, YE9 Silverado or bucket seats					
	5 2	V10	N.A.	108.00	108.00
With Z62 Scottsdale, Z84 Cheyenne, YE9 Silverado or bucket seats					
	3 2	V10	N.A.	98.00	98.00
Commercial Chassis Equipment, Special: C30 series only. Available only when V8 engine and R05 Dual Rear Wheels are specified. Not available when Z82 Trailing Special, Z81 or Z83 Camper Special is specified. Includes F58 HD Stabilizer Bar, rear stabilizer and G60 Main and Auxiliary Rear Springs					
	27 50	Z78	N.A.	155.00	155.00
Coolers: Included when Z82 Trailing Special is specified					
<i>Engine Oil.</i> Available only when V8 engine is specified					
	9 -1	KC4	N.A.	95.00	95.00
<i>Transmission Oil, Heavy Duty.</i> Available only when V8 engine and MX1 Automatic Transmission are specified. C-K10 series also available only when C60 Air Conditioning or V01 HD Radiator is specified. Not available when LG9 5.0 Liter 2 BBL Engine is specified.					
	5 -1	V02	N.A.	47.00	47.00

(a) D & H Charges on vehicle and optional equipment include reimbursement to Chevrolet Motor Division for any tax that it has paid, incurred or agreed to pay thereon.
 ◇ State and local taxes not included.

PICKUP

OPTIONS AND ACCESSORIES WHEN INSTALLED BY CHEVROLET

Prices shown are effective with vehicles produced on or after January 5, 1981.

Description	Added Weight (F R)	Option Number	Factory D&H(a)	List Price	Mfr's Suggested Retail Price (◊)
OTHER OPTIONS					
Cooling: Radiator, Heavy-Duty. Not available when C60 Air Conditioning is specified.					
C-K10 series with LE3 4.1 Liter 2 BBL Engine	4 -1	V01	N.A.	42.00	42.00
C-K10 series with V8 Engine	8 -1	V01	N.A.	42.00	42.00
C-K20-30 series only. Not available when MX1 Automatic transmission is specified.	6 -1	V01	N.A.	42.00	42.00
Door Lock System, Power: Regular Cab only. Included when ZQ2 Operating Convenience Package is specified.	3 1	AU3	N.A.	98.00	98.00
Emission Systems: Dealer Note - One of the following emission options must be specified. (See Power Teams Chart for availability and complete specifications)					
California Emission Requirements. Includes all testing, equipment and /or certification necessary for registration in the State of California. Not available when LG9 5.0 Liter 2 BBL or LE9 5.0 Liter 4 BBL Engine is specified.					
C-K10-20 series only.					
Without LE3 4.1 Liter 2 BBL Engine	0 0	YF5	N.A.	80.00	80.00
With LE3 4.1 Liter 2 BBL Engine. Not available on K10 series.	0 0	YF5	N.A.	80.00	80.00
C-K30 series only	4 1	YF5	N.A.	80.00	80.00
Standard Emission Equipment. Not available when LF3 5.0 Liter 4 BBL Engine or YF5 California Emissions are specified					
C10 and C-K30 series only	0 0	NA5			NO ADDITIONAL CHARGE
C-K20 Regular Cab without C6P HD Chassis	0 0	NA5			NO ADDITIONAL CHARGE
C-K20 Regular Cab with C6P HD Chassis	0 0	NA5			NO ADDITIONAL CHARGE
C20 Bonus and Crew Cab only	0 0	NA5			NO ADDITIONAL CHARGE
K10 series only	0 0	NA5			NO ADDITIONAL CHARGE
Exhaust System, Dual: K30 series only. Available only when LT9 5.7 Liter 4 BBL Engine is specified.	11 25	N10	N.A.	41.00	41.00
Floor Covering: Mats, Color-Keyed Front Floor.	5 2	B32	N.A.	11.00	11.00
Gages:					
Voltmeter, Temperature and Oil Pressure. Included when YE9 Silverado, U35 Electric Quartz Clock or U16 Tachometer is specified.					
	1 0	Z53	N.A.	29.00	29.00
Tachometer. Available only when V8 engine is specified. Not available when U35 Electric Quartz Clock is specified.					
Without YE9 Silverado. Includes Z53 Voltmeter, Temperature and Oil Pressure Gages					
	1 0	U16	N.A.	90.00	90.00
With YE9 Silverado					
	1 0	U16	N.A.	61.00	61.00
Generators:					
63-Amp Delcotron. Included when Z82 Trailing Special or R05 Dual Rear Wheels is specified.					
Without C60 Air Conditioning or V10 Cold-Climate Package.	0 0	K81	N.A.	51.00	51.00
With C60 Air Conditioning or V10 Cold-Climate Package	0 0	K81	N.A.	4.00	4.00
55-amp Delcotron. Not available when R05 Dual Rear Wheels or Z82 Trailing Special is specified. Included when C60 Air Conditioning or V10 Cold-Climate Package is specified.					
	0 0	K77	N.A.	47.00	47.00
Glass: Tinted. All Windows.					
Regular Cab only	0 0	A01	N.A.	35.00	35.00
Bonus Cab or Crew Cab only	0 0	A01	N.A.	44.00	44.00
Halogen Hi-Beam Headlamps: Available only when V22 Deluxe Front Appearance, Z77 Chevy Sport or YE9 Silverado is specified.					
	4 -1	TT5	N.A.	26.00	26.00
Harness, Wiring:					
Camper Body, 5-Lead. Included when Z81 or Z83 Camper Special Chassis Equipment is specified. Not available on C-K10 series. Also not available when Z82 Trailing Special is specified.					
	3 0	UY1	N.A.	32.00	32.00
Trailer, Heavy-Duty 7-Lead. Not available when CK10703 is specified. Also not available when UY1 Camper Body Wiring Harness, Z81 or Z83 Camper Special Chassis Equipment is specified. Included when Z82 Trailing Special is specified.					
	0 3	UY7	N.A.	37.00	37.00
Headlamp Warning Buzzer.	0 0	T63	N.A.	9.00	9.00

(a) D & H Charges on vehicle and optional equipment include reimbursement to Chevrolet Motor Division for any tax that it has paid, incurred or agreed to pay thereon.

◊ State and local taxes not included.

PICKUP

OPTIONS AND ACCESSORIES WHEN INSTALLED BY CHEVROLET

Prices shown are effective with vehicles produced on or after January 5, 1981.

Description	Added Weight (F R)	Option Number	Factory D&H(a)	List Price	Mfr's Suggested Retail Price ◇
OTHER OPTIONS					
Lamps:					
<i>Cargo.</i>					
Without Z62 Scottsdale, Z77 Chevy Sport, Z84 Cheyenne or YE9 Silverado. Includes C91 Dome Lamp.....	1 0	UF2	N.A.	49.00	49.00
With Z62 Scottsdale, Z77 Chevy Sport, Z84 Cheyenne or YE9 Silverado.....	1 0	UF2	N.A.	28.00	28.00
<i>Dome.</i> Included when Z62 Scottsdale, Z77 Chevy Sport Z84 Cheyenne, YE9 Silverado or UF2 Cargo Lamp is specified. Includes door actuated switches and bright lamp bezels.....	1 0	C91	N.A.	21.00	21.00
<i>Roof Marker.</i> Five. Not available when YF5 California Emission without R05 Dual Rear Wheels are specified. Also not available when Z77 Chevy Sport is specified. Included when R05 Dual Rear Wheels are specified.....	1 0	U01	N.A.	39.00	39.00
Lighter, Cigarette: Included when Z62 Scottsdale, Z77 Chevy Sport, Z84 Cheyenne or YE9 Silverado is specified.....	0 0	U37	N.A.	24.00	24.00
Mirror, Visor: Included when YE9 Silverado is specified.....	1 0	D34	N.A.	6.00	6.00
Mirrors, Exterior: LH and RH.					
<i>Below-Eye-Line Type.</i> 9" x 6.5". Not available when Z77 Chevy Sport is specified.					
Painted.....	7 2	D44	N.A.	39.00	39.00
Stainless Steel.....	7 2	D45	N.A.	63.00	63.00
<i>Camper Type.</i> Stainless steel. 7.5" x 10.5" Adjustable arm feature to provide field of vision for vehicles to 96" wide. Shipped loose for dealer installation.....	9 3	DF2	N.A.	74.00	74.00
<i>Senior West Coast Type.</i> Painted. C-K30 series only. Shipped loose for dealer installation.....	14 3	DG5	N.A.	50.00	50.00
Moldings: Fleetside only.					
<i>Body Side Black</i> Bright with black insert. Not available when Z84 Cheyenne, YE9 Silverado, R05 Dual Rear Wheels, B85 Bright Body Side Moldings or YG3 Deluxe Molding Package is specified. Included when YG1 Custom Molding Package or Z62 Scottsdale is specified. Includes lower side and rear moldings of black plastic with bright trim.....					
	4 4	B84	N.A.	92.00	92.00
<i>Body Side Bright.</i> Not available when B84 Black Body Side Moldings, YG1 Custom Molding Package, R05 Dual Rear Wheels, ZY3 Special Two-Tone Paint, ZY4 Deluxe Two-Tone Paint or ZY5 Exterior Decor Package is specified. Included when YG3 Deluxe Molding Package is specified. Includes bright plastic body side rear lower moldings with black paint trim plus bright trim for front side marker lights and tailgate.					
Without Z62 Scottsdale.....	2 3	B85	N.A.	115.00	115.00
With Z62 Scottsdale.....	2 3	B85	N.A.	12.00	12.00
<i>Custom Molding Package.</i> Not available when YG3 Deluxe Molding Package, YE9 Silverado or R05 Dual Rear Wheels is specified. Included when ZY3 Special Two-Tone Paint, ZY4 Deluxe Two-Tone Paint or ZY5 Exterior Decor Package is specified. Includes B96 Wheel Opening Molding, B84 Black Body Side Moldings, bright trim for front side marker lamps and taillights.					
Without Z62 Scottsdale or Z84 Cheyenne.....	3 4	YG1	N.A.	126.00	126.00
With Z84 Cheyenne.....	4 5	YG1	N.A.	92.00	92.00
With Z62 Scottsdale.....	4 5	YG1	N.A.	23.00	23.00
<i>Deluxe Molding Package.</i> Not available when YG1 Custom Molding Package or R05 Dual Rear Wheels are specified. Includes bright trim for front side marker lamps and taillights, B85 Bright Body Side Moldings and B96 Wheel Opening Moldings. Included when YE9 Silverado is specified.					
Without Z62 Scottsdale, Z84 Cheyenne, ZY3 Special Two-Tone Paint, ZY4 Deluxe Two-Tone Paint or ZY5 Exterior Decor Package.....	3 4	YG3	N.A.	138.00	138.00
With Z62 Scottsdale.....	0 0	YG3	N.A.	35.00	35.00
With Z84 Cheyenne.....	0 0	YG3	N.A.	104.00	104.00
With ZY3 Special Two-Tone Paint, ZY4 Deluxe Two-Tone Paint or ZY5 Exterior Decor Package.....	0 0	YG3	N.A.	12.00	12.00

(a) D & H Charges on vehicle and optional equipment include reimbursement to Chevrolet Motor Division for any tax that it has paid, incurred or agreed to pay thereon.

◇ State and local taxes not included.

PICKUP

OPTIONS AND ACCESSORIES WHEN INSTALLED BY CHEVROLET

Prices shown are effective with vehicles produced on or after January 5, 1981.

Description	Added Weight (F R)	Option Number	Factory D&H(a)	List Price	Mfr's Suggested Retail Price ◊
OTHER OPTIONS					
Moldings: (Continued)					
<i>Guards, Door Edge.</i>					
Regular Cab only	0 0	B93	N.A.	13.00	13.00
Bonus Cab or Crew Cab only	0 0	B93	N.A.	18.00	18.00
<i>Wheel Opening.</i> Not available when R05 Dual Rear Wheels is specified. Included when YG1 Custom Molding Package, YG3 Deluxe Molding Package, YE9 Silverado, Z84 Cheyenne, ZY3 Special Two-Tone Paint, ZY4 Deluxe Two-Tone Paint or ZY5 Exterior Decor Package is specified.	1 1	B96	N.A.	23.00	23.00
Operating Convenience Package: Regular Cab only. Includes AU3 Power Door Lock System and A31 Power Windows	12 7	ZQ2	N.A.	243.00	243.00
Paints, Exterior: See Interior and Exterior Color Selection Chart for ordering information	0 0	ZY1	NO ADDITIONAL CHARGE		
<i>Solid.</i>					
<i>Conventional Two-Tone.</i> Cab roof painted secondary color choice. Regular Cab only.					
Without Z84 Cheyenne or YE9 Silverado. Includes cab back panel applique moldings	0 2	ZY2	N.A.	61.00	61.00
With Z84 Cheyenne or YE9 Silverado	0 2	ZY2	N.A.	37.00	37.00
Bonus Cab or Crew Cab only.					
Without YE9 Silverado. Includes cab back panel applique moldings	0 1	ZY2	N.A.	75.00	75.00
With YE9 Silverado	0 0	ZY2	N.A.	51.00	51.00
<i>Special Two-Tone.</i> Fleetside only. Area below side moldings painted secondary color choice. Regular Cab only.					
Without Z62 Scottsdale, Z84 Cheyenne or YE9 Silverado. Includes YG1 Custom Molding Package.	8 9	ZY3	N.A.	256.00	256.00
With Z62 Scottsdale	3 4	ZY3	N.A.	153.00	153.00
With Z84 Cheyenne	0 0	ZY3	N.A.	222.00	222.00
With YE9 Silverado	0 0	ZY3	N.A.	130.00	130.00
Bonus Cab or Crew Cab only.					
Without Z62 Scottsdale or YE9 Silverado.	3 4	ZY3	N.A.	261.00	261.00
With Z62 Scottsdale	3 4	ZY3	N.A.	158.00	158.00
With YE9 Silverado	0 0	ZY3	N.A.	135.00	135.00
<i>Deluxe Two-Tone.</i> Fleetside only. Cab roof and area below painted secondary color choice. Regular Cab only.					
Without Z62 Scottsdale, Z84 Cheyenne or YE9 Silverado. Includes YG1 Custom Molding Package.	8 9	ZY4	N.A.	288.00	288.00
With Z62 Scottsdale	3 5	ZY4	N.A.	185.00	185.00
With Z84 Cheyenne	0 0	ZY4	N.A.	230.00	230.00
With YE9 Silverado	0 0	ZY4	N.A.	138.00	138.00
Bonus Cab or Crew Cab only.					
Without Z62 Scottsdale or YE9 Silverado.	3 5	ZY4	N.A.	301.00	301.00
With Z62 Scottsdale	3 5	ZY4	N.A.	198.00	198.00
With YE9 Silverado	0 0	ZY4	N.A.	151.00	151.00
<i>Exterior Decor Package.</i> Fleetside only. Includes hood ornament and dual-tone body side and rear decal striping. Areas between decal stripes and body side molding painted secondary color choice. Regular Cab only.					
Without Z62 Scottsdale, Z84 Cheyenne or YE9 Silverado. Includes YG1 Custom Molding Package.	8 9	ZY5	N.A.	440.00	440.00
With Z62 Scottsdale	3 4	ZY5	N.A.	337.00	337.00
With Z84 Cheyenne	0 0	ZY5	N.A.	429.00	429.00
With YE9 Silverado	0 0	ZY5	N.A.	314.00	314.00
Bonus Cab or Crew Cab only.					
Without Z62 Scottsdale or YE9 Silverado.	3 5	ZY5	N.A.	453.00	453.00
With Z62 Scottsdale	3 5	ZY5	N.A.	350.00	350.00
With YE9 Silverado	0 0	ZY5	N.A.	327.00	327.00
Special Sport Two-Tone. Available only when Z77 Chevy Sport is specified. Includes special paint and decal colors	0 0	ZY6	NO ADDITIONAL CHARGE		
Special Big Dooley Two-Tone. Fleetside only. Available only when R05 Dual Rear Wheels are specified. Includes hood ornament and dual-tone body side and rear decal striping. Areas below the decal stripes are painted secondary color.	0 0	ZY9	WILL ADVISE		

(a) D & H Charges on vehicle and optional equipment include reimbursement to Chevrolet Motor Division for any tax that it has paid, incurred or agreed to pay thereon.
 ◊ State and local taxes not included.

PICKUP

OPTIONS AND ACCESSORIES WHEN INSTALLED BY CHEVROLET

Prices shown are effective with vehicles produced on or after January 5, 1981.

Description	Added Weight (F R)	Option Number	Factory D&H(a)	List Price	Mfr's Suggested Retail Price ◊
OTHER OPTIONS					
Radio Equipment:					
AM Radio.....	5 2	U63	N.A.	90.00	90.00
AM /FM Radio.....	7 2	U69	N.A.	141.00	141.00
AM /FM Stereo Radio.....	14 3	U58	N.A.	224.00	224.00
AM /FM Stereo Radio with 8 Track Stereo Tape.....	15 4	UM2	N.A.	320.00	320.00
AM /FM Stereo Radio with Stereo Cassette Tape.....	13 3	UN3	N.A.	325.00	325.00
AM /FM /Citizens Band Radio with Triband Mast Antenna.....	8 2	UP5	N.A.	420.00	420.00
Windshield Antenna. Included when U63, U69, U58, UM2 or UN3 Radio is specified. Not available when UP5 Radio is specified..	0 0	U76	N.A.	27.00	27.00
Seats: See Interior and Exterior Color Selection Chart for availability and ordering information.					
Vinyl Bench.....	0 0	...		NO ADDITIONAL CHARGE	
Special Custom Cloth Bench.					
Regular Cab only. Available only when Z62 Scottsdale, Z77 Chevy Sport, Z84 Cheyenne or YE9 Silverado is specified.....	0 0	...		NO ADDITIONAL CHARGE	
Bonus Cab only. Available only when Z62 Scottsdale or YE9 Silverado is specified.					
With Z62 Scottsdale.....	0 0	...	N.A.	42.00	42.00
With YE9 Silverado.....	0 0	...		NO ADDITIONAL CHARGE	
Crew Cab only. Available only when Z62 Scottsdale or YE9 Silverado is specified.					
With Z62 Scottsdale.....	2 2	...	N.A.	84.00	84.00
With YE9 Silverado.....	0 0	...		NO ADDITIONAL CHARGE	
Custom Vinyl					
With bench seat.					
Regular Cab only					
Without Z62 Scottsdale, YE9 Silverado, Z77 Chevy Sport or Z84 Cheyenne.....	0 0	...	N.A.	42.00	42.00
With Z62 Scottsdale, YE9 Silverado, Z77 Chevy Sport or Z84 Cheyenne.....	0 0	...		NO ADDITIONAL CHARGE	
Bonus Cab only.					
With Z62 Scottsdale.....	0 0	...	N.A.	42.00	42.00
With YE9 Silverado.....	0 0	...		NO ADDITIONAL CHARGE	
Crew Cab only.					
With Z62 Scottsdale.....	2 2	...	N.A.	84.00	84.00
With YE9 Silverado.....	0 0	...		NO ADDITIONAL CHARGE	
With bucket seats. Driver and Passenger. Regular Cab only. Replaces vinyl bench seat. Includes color-keyed floor carpeting, center console, bright full-length sill plates and floor insulation.					
Without Z62 Scottsdale, Z77 Chevy Sport, Z84 Cheyenne or YE9 Silverado					
C-K10 series only.					
6 1/2-ft models only.....	-68 -74	...	N.A.	273.00	273.00
8-ft models only.....	-76 -66	...	N.A.	273.00	273.00
C-K20-30 series only.....	-76 -66	...	N.A.	273.00	273.00
With Z84 Cheyenne or YE9 Silverado					
C-K10 series only					
6 1/2-ft models only.....	-70 -78	...	N.A.	231.00	231.00
8-ft models only.....	-78 -70	...	N.A.	231.00	231.00
C-K20-30 series only.....	-78 -70	...	N.A.	231.00	231.00
With Z62 Scottsdale or Z77 Chevy Sport					
C-K10 series only					
6 1/2-ft models only.....	-70 -78	...	N.A.	231.00	231.00
8-ft models only.....	-78 -70	...	N.A.	231.00	231.00
C-K20-30 series only.....	-78 -70	...	N.A.	231.00	231.00
Special Custom Cloth High Back Bucket Seats. Available only when Z62 Scottsdale, Z77 Chevy Sport, Z84 Cheyenne or YE9 Silverado is specified.....	-70 -78	...	N.A.	231.00	231.00
C-K20-30 series only.....	-78 -70	...	N.A.	231.00	231.00
Rear Seat Not Desired. Bonus Cab only.....	-1 -1	YG4		NO ADDITIONAL CHARGE	
Shield, Fuel Tank:					
C10-20-30 Series only.					
Without NL2 Auxiliary Fuel Tank.....	6 7	NY1	N.A.	40.00	40.00
With NL2 Auxiliary Fuel Tank.....	12 14	NY1	N.A.	101.00	101.00

(a) D & H Charges on vehicle and optional equipment include reimbursement to Chevrolet Motor Division for any tax that it has paid, incurred or agreed to pay thereon.

◊ State and local taxes not included.

PICKUP

OPTIONS AND ACCESSORIES WHEN INSTALLED BY CHEVROLET

Prices shown are effective with vehicles produced on or after January 5, 1981.

Description	Added Weight (F R)		Option Number	Factory D&H(a)	List Price	Mfr's Suggested Retail Price ◊
OTHER OPTIONS						
K 10-20-30 series only. Includes protective shield plate on transfer case.						
Without NL2 Auxiliary Fuel Tank	6	7	NY1	N.A.	74.00	74.00
With NL2 Auxiliary Fuel Tank	12	14	NY1	N.A.	135.00	135.00
Shock Absorbers: Heavy-Duty.						
<i>Front and Rear. Standard on CC20943. Not available K10-20 series.</i>						
C10 series only. Included when Z82 Trailering Special is specified.....						
	2	2	F51	N.A.	27.00	27.00
C20 series only. Included when C6P HD Chassis series is specified.....						
	2	2	F51	N.A.	27.00	27.00
K30 series only. Included when Z81 or Z83 Camper Special Chassis Equipment is specified						
	1	0	F51	N.A.	27.00	27.00
Shocks, Front Quad: K10-20 Regular Cab only. Includes dual left and right hand shock absorbers on front, heavy duty shock absorbers on rear and a front axle nose bumper						
K10 series only.....						
	9	0	Z75	N.A.	103.00	103.00
K20 Series only.						
Without C6P HD Chassis Equipment.....	0	0	Z75	N.A.	103.00	103.00
With C6P HD Chassis Equipment	0	0	Z75	N.A.	76.00	76.00
Side Rails, Pickup Box: Not available on 6 1/2-ft C10 models when P13 Spare Wheel Carrier is specified.....						
	2	7	D73	N.A.	77.00	77.00
Speed Control: Automatic with Resume Speed. Available only when MX1 Automatic Transmission is specified. C10 series also available only when J50 Power or J55 HD Power Brakes are specified.....						
	8	0	K35	N.A.	132.00	132.00
Springs:						
<i>Front, Heavy-Duty. Standard on C20 Bonus and Crew Cab and K30 series.</i>						
Capacity 1625-lb each. C10 series only when J55 HD Power Brakes are not specified.....						
	15	0	F60	N.A.	12.00	12.00
Capacity 1700-lb each. C10 series only when J55 HD Power Brakes are specified.....						
	12	0	F60	N.A.	12.00	12.00
Capacity 1900-lb each. C20 series only. Included when C6P HD Chassis series is specified.....						
	4	0	F60	N.A.	12.00	12.00
Capacity 2250-lb each.						
K10 series only. Includes HD front and rear shock absorbers. Recommended for snowplow type usage only.....						
	30	1	F60	N.A.	74.00	74.00
K20 series only. Included when Z81 or Z83 Camper Special Chassis Equipment is specified. Includes HD front and rear shock absorbers when C6P HD Chassis series is not specified.....						
	30	1	F60	N.A.	74.00	74.00
K10 with Z75 Front Quad Shocks or K20 with Z75 Front Quad Shocks or C6P HD Chassis.....						
	30	1	F60	N.A.	47.00	47.00
K10 without Z75 Front Quad Shocks or K20 without Front Quad Shocks or C6P HD Chassis.....						
	30	1	F60	N.A.	74.00	74.00
<i>Rear, Heavy-Duty. Not available on C6P HD Chassis series, C20 Bonus and Crew Cab, C30 and K10-20-30 series.</i>						
Capacity 1750-lb each. C10 series only. Included when Z82 Trailering Special is specified						
	0	19	G50	N.A.	44.00	44.00
Capacity 2600-lb each, two-stage. C20 Regular Cab only. Not available when C6P HD Chassis series or Z81 or Z83 Camper Special Chassis Equipment is specified. Also MM3 3-Speed Transmission not available when LE3 4.1 Liter 2 BBL Engine is specified.....						
	0	24	G50	N.A.	44.00	44.00
<i>Rear, Extra Capacity.</i>						
Capacity 2000-lb. each. C10 series only.....						
	0	0	G51	N.A.	48.00	48.00
Capacity 3000-lb each. C20 series only. Standard on C20 Bonus and Crew Cab and C-K30 series only. Not available when CK20903 is specified. Also MM3 3-Speed Transmission not available when LE3 4.1 Liter 2 BBL Engine is specified. Included when C6P HD Chassis Series is specified.....						
	0	29	G51	N.A.	48.00	48.00
<i>Rear, Main and Auxiliary. Capacity 3750-lb each. C-K30 series only. Included when Z81 or Z83 Camper Special Chassis Equipment is specified with R05 Dual Rear Wheels or Z76 Commercial Chassis Equipment on C30 Series. Also included when R05 Dual Rear Wheels are specified on K30 Series.....</i>						
	0	53	G60	N.A.	78.00	78.00

(a) D & H Charges on vehicle and optional equipment include reimbursement to Chevrolet Motor Division for any tax that it has paid, incurred or agreed to pay thereon.

◊ State and local taxes not included.

PICKUP

OPTIONS AND ACCESSORIES WHEN INSTALLED BY CHEVROLET

Prices shown are effective with vehicles produced on or after January 5, 1981.

Description	Added Weight (F R)	Option Number	Factory D&H(a)	List Price	Mfr's Suggested Retail Price◇	
OTHER OPTIONS						
Stabilizer Bars:						
<i>Front.</i> 1" diameter. Standard on C20 Bonus or Crew Cab. Included when C6P HD Chassis series is specified on C20. Not available on K10-20-30 series or when Z76 Commercial Chassis Equipment, Z81 or Z83 Camper Special Chassis Equipment is specified.						
	20	0	F59	N.A.	27.00	27.00
<i>Front, Heavy-Duty.</i> 1.25" diameter. C20-30 series only. Standard on K10-20-30 series. Included when Z76 Commercial Chassis Equipment, Z81 or Z83 Camper Special Chassis Equipment is specified						
Without C6P HD Chassis	26	0	F58	N.A.	43.00	43.00
With C6P HD Chassis and C20 Bonus or Crew Cab	26	0	F58	N.A.	16.00	16.00
Steering, Power: Standard on K10-20-30 series. Included when Z82 Trailing Special is specified.						
C10-20 series only.						
Without V8 engine	29	0	N41	N.A.	205.00	205.00
With V8 engine	35	0	N41	N.A.	205.00	205.00
C30 series only.	17	0	N41	N.A.	205.00	205.00
Steering Wheels:						
<i>Comfortilt.</i> Available on C-K10-20 series only when MM4 4-speed manual or MX1 Automatic Transmission is specified.						
With MX1 Automatic Transmission	2	1	N33	N.A.	81.00	81.00
With MM4 4-Speed Transmission	3	1	N33	N.A.	81.00	81.00
<i>Custom.</i> Included when Z84 Cheyenne or YE9 Silverado is specified.						
	0	0	N31	N.A.	16.00	16.00
Tank, Fuel: <i>Auxiliary.</i> RH Frame Mounted.						
6 1/2-ft models only. Approximately 16-gallon capacity.						
8-ft Regular Cab only.	59	81	NL2	N.A.	177.00	177.00
Without C6P HD Chassis Series or C10 Series. Approximately 16-gallon capacity						
With C6P HD Chassis Series or C30 Series. Approximately 20-gallon capacity	79	97	NL2	N.A.	177.00	177.00
Bonus Cab or Crew Cab only. Approximately 20-gallon capacity	79	97	NL2	N.A.	177.00	177.00
Bonus Cab or Crew Cab only. Approximately 20-gallon capacity	61	115	NL2	N.A.	177.00	177.00
Tires: See following pages						
Towing Device: Two front towing hooks. K10-20-30 series only.						
	12	-2	V76	N.A.	30.00	30.00
Trailer Hitch: <i>Weight Distribution Platform Type.</i> Available only when Z77 Chevy Sport, VE5 Deluxe Chrome Bumpers, V37 Chromed Front and Rear Bumpers, VF1 Chromed Rear Bumpers or V38 Painted Rear Bumper is specified. Spare tire available only when P13 Carrier is specified. Not available when R05 Dual Rear Wheels are specified. Included when Z82 Trailing Special is specified.						
	-16	66	VR4	N.A.	127.00	127.00
Trailer Special: Available only when Z77 Chevy Sport, VE5, V37, VF1 or V38 Bumpers and MX1 Automatic Transmission is specified. Not available when Z76 Commercial Chassis Equipment, LE3 4.1 Liter 2 BBL, L25 4.8 Liter 1 BBL, LF3 5.0 Liter 4 BBL or LG9 5.0 Liter 2 BBL Engine, Z81 or Z83 Camper Special Chassis Equipment is specified. Includes UY7 Trailer Wiring Harness, VR4 Weight Distribution Trailer Hitch and trailing special emblems. See <i>Trailer Guide in Recreational Vehicles Section for GVW ratings with available power team combinations.</i>						
CC10703-10903. Available only when V01 HD Radiator or C60 Air Conditioning, 3.73 Rear Axle and P13 Side Mounted Carrier are specified. Not available when YF5 California Emissions, FR78-15B or P205 /75R15 Tires is specified. Also includes N41 Power Steering, J55 Vacuum Power Brakes, G50 Rear HD Springs, V02 Transmission Oil, F51 Shock Absorbers, KC4 Engine Oil and K81 63-Amp Generator.						
Without C60 Air Conditioning	22	99	Z82	N.A.	772.00	772.00
With C60 Air Conditioning	31	0	Z82	N.A.	725.00	725.00

(a) D & H Charges on vehicle and optional equipment include reimbursement to Chevrolet Motor Division for any tax that it has paid, incurred or agreed to pay thereon.

◇ State and local taxes not included.

PICKUP

OPTIONS AND ACCESSORIES WHEN INSTALLED BY CHEVROLET

Prices shown are effective with vehicles produced on or after January 5, 1981.

Description	Added Weight (F R)	Option Number	Factory D&H(a)	List Price	Mfr's Suggested Retail Price ◊
OTHER OPTIONS					
C20 series only. LE9 5.0 Liter 2 BBL Engine or LS9 5.7 Liter 4 BBL Engine available when 3.73 Rear Axle is specified. Also LT9 5.7 Liter 4 BBL Engine available only when 4.10 Rear Axle is specified. Also LE8 7.4 Liter 4 BBL Engine available only when 3.73 or 4.10 Rear Axle is specified. Also includes N41 Power Steering, KC4 Engine Cooler, VO2 Transmission Cooler, F51 Shocks and K81 63-Amp Generator. Spare tire available only when P13 Carrier is specified.					
Without C60 Air Conditioning	-1 67	Z82	N.A.	562.00	562.00
With C60 Air Conditioning	31 0	Z82	N.A.	515.00	515.00
C30 series only. Also includes N41 Power Steering, KC4 Engine Oil Cooler, VO2 Transmission Cooler, and K81 63-Amp Generator. Spare tire available only when P13 Carrier is specified.					
Without C60 Air Conditioning	-1 67	Z82	N.A.	562.00	562.00
With C60 Air Conditioning	31 0	Z82	N.A.	515.00	515.00
CK10903 series only. Available only when P13 Side Mounted Carrier and 3.73 Rear Axle, V01 HD Radiator or C60 Air Conditioning are specified. Not Available when LE3 4.1 Liter 2 BBL Engine or YF5 California Emission is specified. Also includes K81 63-Amp Generator, VO2 Transmission Oil and KC4 Engine Oil.					
Without C60 Air Conditioning	-3 67	Z82	N.A.	357.00	357.00
With C60 Air Conditioning	2 0	Z82	N.A.	310.00	310.00
K20 series only. LS9 5.7 Liter 4 BBL Engine available only when 3.73 Rear Axle is specified. Also LT9 5.7 Liter 4 BBL Engine available only when 4.10 Rear Axle is specified. Also available only when C6P HD Chassis or J55 HD Power Brakes are specified. Spare tire available only when P13 Carrier is specified. Also includes K81 63-Amp Generator.					
Without C60 Air Conditioning	-3 67	Z82	N.A.	357.00	357.00
With C60 Air Conditioning	35 0	Z82	N.A.	310.00	310.00
K30 series only. Spare tire available only when P13 Carrier is specified. Also includes K81 63-Amp Generator.					
Without C60 Air Conditioning	-3 67	Z82	N.A.	357.00	357.00
With C60 Air Conditioning	2 0	Z82	N.A.	310.00	310.00
Wheel Trim: Bright Metal.					
Trim Rings. Not available on C-K10 when P205/75R15 or FR78-15 Tires are specified or on C-K20-30 Regular Cab when 7.50R-16 tube-type tires are specified. Also not available when R05 Dual Rear Wheels or P01 Wheel Covers are specified. Included when N67 Rally Wheels are specified.					
	2 2	P06	N.A.	45.00	45.00
Wheel Covers. Not available on K30 series. Not available when P06 Trim Rings are specified.					
C10 series only	1 1	P01	N.A.	24.00	24.00
C20 series only. Not available when 7.50R-16 tires or P06 Trim Ring are specified.	2 2	P01	N.A.	69.00	69.00
C30 series only	2 2	P01	N.A.	69.00	69.00
Without R05 Dual Rear Wheels	1 1	P01	N.A.	42.00	42.00
With R05 Dual Rear Wheels	3 3	P01	N.A.	24.00	24.00
K10 series only	3 3	P01	N.A.	69.00	69.00
K20 series only	3 3	P01	N.A.	69.00	69.00
Wheels: C-K10 series only.					
Aluminum, Forged. 15" x 7".					
C10 series only	5 5	PH7	N.A.	360.00	360.00
K10 series only	-4 -4	PH7	N.A.	360.00	360.00
Rally. Includes special hub caps and P06 Trim Rings.					
C10 series only. 15" x 8" wheels	6 10	N67	N.A.	88.00	88.00
K10 series only. Also includes 15" x 8" wheels	2 4	N67	N.A.	88.00	88.00
Styled. Includes special hub caps.					
C10 series only	8 14	PA6	N.A.	176.00	176.00
K10 series only	0 -1	PA6	N.A.	176.00	176.00
Wheels, Dual Rear: C-K30 Fleetside only. Includes plastic rear fender extensions with side marker lamps located on front and rear sides. U01 Roof Marker Lamps and K81 63-Amp Generator. Also includes dual rear chassis provisions.					

(a) D & H Charges on vehicle and optional equipment include reimbursement to Chevrolet Motor Division for any tax that it has paid, incurred or agreed to pay thereon.
 ◊ State and local taxes not included.

PICKUP

OPTIONS AND ACCESSORIES WHEN INSTALLED BY CHEVROLET

Prices shown are effective with vehicles produced on or after January 5, 1981.

Description	Added Weight		Option Number	Factory D&H(a)	List Price	Mr.'s Suggested Retail Price◇
	(F)	(R)				
OTHER OPTIONS						
C30 series only. Available only when Z76 Special Commercial Chassis Equipment, Z81 or Z83 Camper Special Chassis Equipment is specified. MX1 Automatic Transmission available only when V02 Transmission Oil Cooler is specified.						
Without C60 Air Conditioning.						
Regular Cab only	24	37	R05	N.A.	589.00	589.00
Bonus Cab or Crew Cab only	25	37	R05	N.A.	589.00	589.00
With C60 Air Conditioning						
Regular Cab only	25	37	R05	N.A.	542.00	542.00
Bonus Cab and Crew Cab only	25	37	R05	N.A.	542.00	542.00
K30 series only. Available only when V8 engine is specified. MX1 Automatic Transmission available only when V02 Transmission Oil Cooler is specified. Also includes G60 Main and Auxiliary Springs.						
Without C60 Air Conditioning						
Regular Cab only	24	84	R05	N.A.	667.00	667.00
With C60 Air Conditioning						
Regular Cab only	25	84	R05	N.A.	620.00	620.00
Wheels, Single Rear: C-K30 Fleetside only. Not available when R05 Dual Rear Wheels are specified.						
	0	0	R04	NO ADDITIONAL CHARGE		
Windows:						
Power. Regular Cab only. Included when ZQ2 Operating Convenience Package is specified.						
	9	6	A31	N.A.	145.00	145.00
Sliding Rear						
	2	3	A28	N.A.	88.00	88.00
Windshield Wiper System: Intermittant						
	1	0	CD4	N.A.	34.00	34.00

(a) D & H Charges on vehicle and optional equipment include reimbursement to Chevrolet Motor Division for any tax that it has paid, incurred or agreed to pay thereon.
◇ State and local taxes not included.

PICKUP

FACTORY INSTALLED TIRES

See Tire Chart for Available Front/Rear Combinations.
Spare tire available to match either front or rear tires.
Prices shown are effective with vehicles produced on or after January 5, 1981.

Tire Size and Type	Rim Width Included in Tire Option	Added Weight (F) (R)		Option Number	Factory D&H(a)	List Price	Mfr's Suggested Retail Price ◇
TIRES							
C-K10 SERIES							
TUBELESS							
FR78-15 /B Highway Fiberglass Belted Radial Ply Blackwall (Maximum Capacity 1363-lbs)							
C10 series only.							
Front (Standard)	6.00	0	0	XKM		NO ADDITIONAL CHARGE	
Rear (Standard)	6.00	0	0	YKM		NO ADDITIONAL CHARGE	
Spare (Standard)	6.00	0	0	ZKM		NO ADDITIONAL CHARGE	
FR78-15 /B Highway Fiberglass Belted Radial Ply Whitewall (Maximum Capacity 1363-lbs)							
C10 series only.							
Front	6.00	0	0	XKN	N.C.	22.00	22.00
Rear	6.00	0	0	YKN	N.C.	22.00	22.00
Spare	6.00	0	0	ZKN	N.C.	11.00	11.00
P205 /75R15 Highway Steel Belted Radial Ply Blackwall (Maximum Capacity 1452-lbs)							
C10 series only.							
Front	6.00	2	0	XJU	.34	44.00	44.34
Rear	6.00	0	2	YJU	.34	44.00	44.34
Spare	6.00	0	1	ZJU	.17	22.00	22.17
P205 /75R15 Highway Steel Belted Radial Ply Whitewall (Maximum Capacity 1452-lbs)							
C10 series only.							
Front	6.00	5	2	XJW	.34	66.00	66.34
Rear	6.00	0	2	YJW	.34	66.00	66.34
Spare	6.00	0	1	ZJW	.17	33.00	33.17
P205 /75R15 Tubeless On-Off Road Steel Belted Radial Blackwall (Maximum Capacity 2904-lbs)							
C10 Series only.							
Rear	6.00	0	2	YJQ	.54	58.00	58.54
Spare	6.00	21	20	ZJQ	.27	29.00	29.27
P225 /75R15 Highway Steel Belted Radial Ply Blackwall (Maximum Capacity 1703-lbs)							
C10 series only							
Front	6.00	22	0	XLX	1.06	84.00	85.06
Rear	6.00	0	22	YLX	1.06	84.00	85.06
Spare	6.00	-3	13	ZLX	.53	42.00	42.53
P225 /75R15 Highway Steel Belted Radial Ply Whitewall (Maximum Capacity 1703-lbs)							
C10 series only							
Front	6.00	20	0	XLZ	1.06	108.00	109.06
Rear	6.00	0	20	YLZ	1.06	108.00	109.06
Spare	6.00	-2	12	ZLZ	.53	54.00	54.53
P235 /75R15 Highway Steel Belted Radial Ply Blackwall (Maximum Capacity 1843-lbs)							
Front							
C10 series only	6.00	26	0	XBD	1.42	104.00	105.42
K10 series only (Standard)	6.00	0	0	XBD		NO ADDITIONAL CHARGE	
Rear							
C10 series only	6.00	0	26	YBD	1.42	104.00	105.42
K10 series only (Standard)	6.00	0	0	YBD		NO ADDITIONAL CHARGE	
Spare							
C10 series only	6.00	-3	16	ZBD	.71	52.00	52.71
K10 series only (Standard)	6.00	0	0	ZBD		NO ADDITIONAL CHARGE	
P235 /75R15 On-Off Road Steel Belted Radial Ply Blackwall (Maximum Capacity 1843-lbs)							
Front. K10 Series only							
6.00	6	0	XQJ	.50	14.00	14.50	
Rear							
C10 series only	6.00	0	32	YQJ	1.92	118.00	119.92
K10 series only	6.00	0	6	YQJ	.50	14.00	14.50
Spare							
C10 Series only	6.00	-4	20	ZQJ	.96	59.00	59.96
K10 series only	6.00	-1	4	ZQJ	.25	7.00	7.25

(a) D & H Charges on vehicle and optional equipment include reimbursement to Chevrolet Motor Division for any tax that it has paid, incurred or agreed to pay thereon.
◇ State and local taxes not included.

PICKUP

FACTORY INSTALLED TIRES

See Tire Chart for Available Front/Rear Combinations.
Spare tire available to match either front or rear tires.
Prices shown are effective with vehicles produced on or after January 5, 1981.

Tire Size and Type	Rim Width Included in Tire Option	Added Weight (F) (R)		Option Number	Factory D&H(a)	List Price	Mfr's Suggested Retail Price ◊
Tires							
C-K10 Series							
<i>P235 /75R15 Highway Steel Belted Radial Ply Whitewall</i> (Maximum Capacity 1843-lbs)							
Front							
C10 series only	6.00	26	0	XBJ	1.42	132.00	133.42
K10 series only	6.00	0	0	XBJ	N.C.	28.00	28.00
Rear							
C10 series only	6.00	0	26	YBJ	1.42	132.00	133.42
K10 series only	6.00	0	0	YBJ	N.C.	28.00	28.00
Spare							
C10 series only	6.00	-3	16	ZBJ	.71	66.00	66.71
K10 series only	6.00	0	0	ZBJ	N.C.	14.00	14.00
<i>P235 /75R15 Highway Steel Belted Radial Ply White Lettered</i> (Maximum Capacity 1843-lbs)							
Front							
C10 series only	6.00	26	0	XWV	1.42	140.00	141.42
K10 series only	6.00	0	0	XWV	N.C.	36.00	36.00
Rear							
C10 series only	6.00	0	26	YWV	1.42	140.00	141.42
K10 series only	6.00	0	0	YWV	N.C.	36.00	36.00
Spare							
C10 series only	6.00	-3	14	ZWV	.71	70.00	70.71
K10 series only	6.00	0	0	ZWV	N.C.	18.00	18.00
<i>LR60-15 /B Highway Rayon Belted Radial Ply White Lettered</i> (Maximum Capacity 1790-lbs)							
C-K10703 Series only. Available only when N67, PA6 or PH7 Wheels are specified.							
Front							
C10 series only	7.00	22	0	XTS	2.06	216.00	218.06
K10 series only	7.00	-1	0	XTS	.64	112.00	112.64
Rear							
C10 series only	7.00	0	22	YTS	2.06	216.00	218.06
K10 series only	7.00	0	-1	YTS	.64	112.00	112.64
Spare							
C10 series only	7.00	-3	16	ZTS	1.03	108.00	109.03
K10 series only	7.00	0	0	ZTS	.32	56.00	56.32
<i>10R /15B On-Off Road Steel Belted Radial Ply Blackwall</i> (Maximum Capacity 1760-lbs)							
K10 series only							
Front	8.00	23	0	XXM	3.48	140.00	143.48
Rear	8.00	0	23	YXM	3.48	140.00	143.48
Spare	8.00	3	14	ZXM	1.74	70.00	71.74
<i>10R /15B On-Off Road Steel Belted Radial Ply White Lettered</i> (Maximum Capacity 1760-lbs)							
K10 series only							
Front	8.00	23	0	XXN	3.48	190.00	193.48
Rear	8.00	0	23	YXN	3.48	190.00	193.48
Spare	8.00	-3	14	ZXN	1.74	95.00	96.74
C-K20 Regular, Bonus and Crew Cab							
TUBELESS							
<i>7.50R16 /D Highway Steel Belted Radial Ply Blackwall</i> (Maximum Capacity 2440-lbs) Not available when C6P HD Chassis series is specified.							
Regular Cab only							
Front	6.50	21	0	XWY	2.14	4.00	6.14
Rear	6.50	0	21	YWY	2.14	4.00	6.14
Spare	6.50	17	97	ZWY	5.11	224.00	229.11
<i>7.50R16 /D On-Off Road Steel Belted Radial Ply Blackwall</i> (Maximum Capacity 2440-lbs) Not available when C6P HD Chassis series is specified.							
Regular Cab only							
Front K20 Series only	6.50	30	0	XWX	2.14	50.00	52.14
Rear	6.50	0	31	YWX	2.14	50.00	52.14
Spare	6.50	-18	102	ZWX	5.11	247.00	252.11

(a) D & H Charges on vehicle and optional equipment include reimbursement to Chevrolet Motor Division for any tax that it has paid, incurred or agreed to pay thereon.
◊ State and local taxes not included.

PICKUP

FACTORY INSTALLED TIRES

See Tire Chart for Available Front/Rear Combinations.
Spare tire available to match either front or rear tires.
Prices shown are effective with vehicles produced on or after January 5, 1981.

Tire Size and Type	Rim Width Included In Tire Option	Added Weight (F) (R)	Option Number	Factory D&H(a)	List Price	Mfr's Suggested Retail Price ◊
OTHER OPTIONS						
8.75R16.5 /C Highway Steel Belted Radial Ply Blackwall (Maximum Capacity 1990-lbs). Not available when C6P HD Chassis series is specified.						
Regular Cab only.						
Front (Standard)	6.00	0 0	XWU		NO ADDITIONAL CHARGE	
Rear (Standard)	6.00	0 0	YWU		NO ADDITIONAL CHARGE	
Spare	6.00	-15 84	ZWU	4.04	222.00	226.04
8.75R16.5 /D Highway Steel Belted Radial Ply Blackwall (Maximum Capacity 2350-lbs). Not available when C6P HD Chassis series is specified.						
Regular Cab only.						
Front	6.00	8 0	XRU	.66	28.00	23.66
Rear	6.00	0 8	YRU	.66	28.00	23.66
Spare	6.00	-15 89	ZRU	4.37	236.00	240.37
8.75R16.5 /D On-Off Road Steel Belted Radial Ply Blackwall (Maximum Capacity 2350-lbs) Not available when C6P HD Chassis series is specified.						
Regular Cab only.						
Front. K20 series only	6.00	18 0	XVX	1.68	68.00	69.68
Rear	6.00	0 18	YVX	1.68	68.00	69.68
Spare	6.00	-17 95	ZVX	4.88	256.00	260.88
9.50R16.5 /D Highway Steel Belted Radial Ply Blackwall (Maximum Capacity 2780-lbs). Not available when C6P HD Chassis series is specified.						
Regular Cab only.						
Front	6.75	31 0	XUK	2.00	76.00	78.00
Rear	6.75	0 25	YUK	2.00	76.00	78.00
Spare	6.75	-18 102	ZUK	5.04	260.00	265.04
9.50R16.5 /D On-Off Road Steel Belted Radial Ply Blackwall (Maximum Capacity 2780-lbs) Not available when C6P HD Chassis series is specified.						
Regular Cab only.						
Front. K20 series only	6.75	40 0	XVY	2.60	116.00	118.60
Rear	6.75	0 40	YVY	2.60	116.00	118.60
Spare	6.75	-19 109	ZVY	5.34	280.00	235.34
9.50-16.5 /D Highway Nylon Ply Blackwall (Maximum Capacity 2780-lbs). Requires C6P HD Chassis series on Regular Cab only						
Front						
CC20943 only (Standard)	6.75	0 0	XUD		NO ADDITIONAL CHARGE	
C-K20903 only (Standard)	6.75	24 0	XUD		NO ADDITIONAL CHARGE	
9.50-16.5 /D On-Off Road Nylon Ply Blackwall (Maximum Capacity 2780-lbs)						
K20 Regular Cab only. Requires C6P HD Chassis series.						
Front	6.75	27 0	XUE	.30	40.00	40.30
9.50-16.5 /E Highway Nylon Ply Blackwall (Maximum Capacity 3170-lbs) Requires C6P HD Chassis Series on Regular Cab only.						
Front						
CC20903 only	6.75	26 0	XUG	.68	28.00	28.68
CC20943 only	6.75	3 0	XUG	.68	28.00	28.68
CK20903 only	6.75	26 0	XUG	.68	28.00	28.68
Rear						
CC20903 only (Standard)	6.75	0 26	YUG		NO ADDITIONAL CHARGE	
CC20943 only (Standard)	6.75	0 0	YUG		NO ADDITIONAL CHARGE	
CK20903 only (Standard)	6.75	0 26	YUG		NO ADDITIONAL CHARGE	
Spare	6.75	23 62	ZUG	4.82	215.00	219.82

(a) D & H Charges on vehicle and optional equipment include reimbursement to Chevrolet Motor Division for any tax that it has paid, incurred or agreed to pay thereon.
◊ State and local taxes not included.

PICKUP

FACTORY INSTALLED TIRES

See Tire Chart for Available Front/Rear Combinations.
Spare tire available to match either front or rear tires.
Prices shown are effective with vehicles produced on or after January 5, 1981.

Tire Size and Type	Rim Width Included In Tire Option	Added Weight (F) (R)	Option Number	Factory D&H(a)	List Price	Mfr's Suggested Retail Price ◊
OTHER OPTIONS						
9.50-16.5 /E On-Off Road Nylon Ply Blackwall						
(Maximum Capacity 3170-lbs). Requires C6P HD Chassis series on Regular Cab only.						
Front. K20 Regular Cab only.....	6.75	28 0	XUH	1.36	68.00	69.36
Rear						
C-K20903 only.....	6.75	0 28	YUH	.68	40.00	40.68
CC20943.....	6.75	0 5	YUH	.68	40.00	40.68
Spare.....	6.75	25 63	ZUH	5.16	235.00	240.16
TUBE-TYPE						
7.50R16 /D Highway Steel Belted Radial Ply Blackwall						
(Maximum Capacity 2440-lbs). Not available when C6P HD Chassis series is specified.						
Regular Cab only.						
Front.....	6.50	21 0	XVK	1.82	24.00	25.82
Rear.....	6.50	0 21	YVK	1.82	24.00	25.82
Spare.....	6.50	-17 97	ZVK	4.95	234.00	238.95
7.50R16 /D On-Off Road Steel Belted Radial Ply Blackwall						
(Maximum Capacity 2440-lbs). Not available when C6P HD Chassis series is specified.						
Regular Cab only.						
Front K20 series only.....	6.50	30 0	XVP	2.14	70.00	72.14
Rear.....	6.50	0 30	YVP	2.14	70.00	72.14
Spare.....	6.50	-18 102	ZVP	5.11	257.00	262.11
C-K30 Regular, Bonus and Crew Cab.						
Without R05 Dual Rear Wheels						
Tubeless						
9.50-16.5 /D Highway Nylon Ply Blackwall						
(Maximum Capacity 2780 lbs)						
Front. Standard on C30 Regular Cab and K30 Series.....	6.75	0 0	XUD	NO ADDITIONAL CHARGE		
9.50-16.5 /D On-Off Road Nylon Ply Blackwall						
(Maximum Capacity 2780 lbs)						
Front.....	6.75	4 0	XUE	.30	40.00	40.30
9.50-16.5 /E Highway Nylon Ply Blackwall						
(Maximum Capacity 3170 lbs)						
Front						
CC30943 only (Standard).....	6.75	3 0	XUG	NO ADDITIONAL CHARGE		
CC30903 only.....	6.75	3 0	XUG	.68	28.00	28.68
CK30903-30943 only.....	6.75	15 0	XUG	.68	28.00	28.68
Rear (Standard).....	6.75	0 0	YUG	NO ADDITIONAL CHARGE		
Spare.....	6.75	25 58	ZUG	4.82	215.00	219.82
9.50-16.5 /E On-Off Road Nylon Ply Blackwall						
(Maximum Capacity 3170 lbs)						
K30 Series only.						
Front.....	6.75	5 0	XUH	1.36	68.00	69.36
Rear.....	6.75	0 5	YUH	.68	40.00	40.68
Spare.....	6.75	-14 98	ZUH	5.16	235.00	240.16

(a) D & H Charges on vehicle and optional equipment include reimbursement to Chevrolet Motor Division for any tax that it has paid, incurred or agreed to pay thereon.
◊ State and local taxes not included.

PICKUP

FACTORY INSTALLED TIRES

See Tire Chart for Available Front/Rear Combinations.
Spare tire available to match either front or rear tires.
Prices shown are effective with vehicles produced on or after January 5, 1981.

Tire Size and Type	Rim Width Included In Tire Option	Added Weight (F) (R)	Option Number	Factory D&H(a)	List Price	Mfr's Suggested Retail Price ◇
C-K30 Regular, Bonus and Crew Cab With R05 Dual Rear Wheels						
Dealer Note: When dual rear tires are specified R05, Dual Rear Wheels, will be applied to the order. THIS EQUIPMENT IS NOT PRICED IN THE TIRE OPTION AND WILL BE REFLECTED ON THE INVOICE SEPARATELY. For complete specifications and ordering information, see "OTHER OPTIONS" Section.						
TUBELESS						
8.75-16.5 /C Highway Nylon Ply Blackwall (Maximum Capacity each. Front 1990 lbs) (Dual Rear 1750 lbs) C30 series only.						
Front						
C30 Regular Cab only.....	6.00	-23 0	XTC	(-1.68)	(-46.00)	(-47.68)
C30 Bonus or Crew Cab only.....	6.00	-26 0	XTC	(-2.36)	(-74.00)	(-76.36)
Rear, Regular Cab only.....	6.00	0 114	YTC	4.92	236.00	240.92
Spare.....	6.00	-15 84	ZTC	3.64	178.00	181.64
8.75-16.5 /D Highway Nylon Ply Blackwall (Maximum Capacity each. Front 2350 lbs) (Dual Rear 2070 lbs)						
Front						
C-K30903 and CK30943 only.....	6.00	-16 0	XTE	(-1.08)	(-18.00)	(-15.08)
CC30943 only.....	6.00	-18 0	XTE	(-1.76)	(-46.00)	(-47.76)
Rear						
C30 series only.....	6.00	0 128	YTE	6.12	292.00	298.12
K30 series only.....	6.00	0 128	YTE	6.12	292.00	298.12
Spare.....	6.00	21 59	ZTE	3.94	192.00	195.94
8.75-16.5 /D On-Off Road Nylon Ply Blackwall (Maximum Capacity each. Front 2350 lbs) (Dual Rear 2070 lbs)						
Front, K30 Series only.....						
	6.00	4 0	XTF	(-.76)	22.00	21.24
Rear						
C30 series only.....	6.00	0 135	YTF	6.76	372.00	378.76
K30 series only.....	6.00	0 135	YTF	6.76	372.00	378.76
Spare.....	6.00	23 57	ZTF	4.10	212.00	216.10
TUBE-TYPE						
7.50-16 /C Highway Nylon Blackwall (Maximum Capacity each. Front 2060 lbs) (Dual Rear 1815 lbs)						
Front						
C30 Regular Cab only.....	6.00	-14 0	XPB	(-1.30)	(-58.00)	(-59.30)
C30 Bonus or Crew Cab.....	6.00	-14 0	XPB	(-1.98)	(-86.00)	(-87.98)
Rear, Regular Cab only.....	6.00	0 137	YPB	5.68	212.00	217.68
Spare.....	6.00	-16 91	ZPB	3.83	172.00	175.83
7.50-16 /C On-Off Road Nylon Ply Blackwall (Maximum Capacity each. (Dual Rear 1815 lbs)						
Rear						
CC30903 only.....	6.00	0 157	YPC	7.56	300.00	307.56
Spare.....	6.00	0 157	ZPC	4.30	194.00	198.30
7.50-16 /D Highway Nylon Ply Blackwall (Maximum Capacity each. Front 2440 lbs) (Dual Rear 2140 lbs)						
Front						
C-K30 Regular Cab and K30 Bonus or Crew Cab.....	6.00	-4 0	XPF	(-.88)	(-32.00)	(-32.88)
C30 Bonus or Crew Cab.....	6.00	-9 0	XPF	(-1.56)	(-60.00)	(-61.56)
Rear						
C30 series only.....	6.00	0 151	YPF	6.52	264.00	270.52
K30 series only.....	6.00	0 151	YPF	6.52	264.00	270.52
Spare.....	6.00	24 59	ZPF	4.04	185.00	189.04
7.50-16 /D On-Off Road Nylon Ply Blackwall (Maximum Capacity each. Front 2440 lbs) (Dual Rear 2140 lbs)						
Front, K30 series only.....						
	6.00	-21 0	XPG	N.C.	14.00	14.00
Rear						
C30 series only.....	6.00	0 165	YPG	8.28	356.00	364.28
K30 series only.....	6.00	0 165	YPG	8.28	356.00	364.28
Spare.....	6.00	-25 -63	ZPG	-4.48	-208.00	-212.48

(a) D & H Charges on vehicle and optional equipment include reimbursement to Chevrolet Motor Division for any tax that it has paid, incurred or agreed to pay thereon.
◇ State and local taxes not included.

PICKUP

FACTORY INSTALLED TIRES

See Tire Chart for Available Front/Rear Combinations.
Spare tire available to match either front or rear tires.

Tire Size and Type	Rim Width Included In Tire Option	Added Weight (F) (R)	Option Number	Factory D&H(a)	List Price	Mfr's Suggested Retail Price ◊
TUBE-TYPE						
7.50-16 /C Highway Nylon Blackwall						
(Maximum Capacity each. Front 2060 lbs) (Dual Rear 1815 lbs)						
Front						
C30 Regular Cab only.....	6.00	1 0	XPB			
C30 Bonus or Crew Cab.....	6.00	1 0	XPB			
Rear. Regular Cab only.....						
	6.00	0 149	YPB			
Spare.....						
	6.00	23 57	ZPB			
7.50-16 /C On-Off Road Nylon Ply Blackwall						
(Maximum Capacity each. (Dual Rear 1815 lbs)						
Rear						
CC30903 only.....	6.00	0 169	YPC			
Spare.....						
	6.00	24 59	ZPC			
7.50-16 /D Highway Nylon Ply Blackwall						
(Maximum Capacity each. Front 2440 lbs) (Dual Rear 2140 lbs)						
Front						
C-K30 Regular Cab and K30 Bonus or Crew Cab.....	6.00	8 0	XPF			
C30 Bonus or Crew Cab.....	6.00	8 0	XPF			
Rear						
C30 series only.....	6.00	0 163	YPF			
K30 series only.....	6.00	0 151	YPF			
Spare.....						
	6.00	24 59	ZPF			
7.50-16 /D On-Off Road Nylon Ply Blackwall						
(Maximum Capacity each. Front 2440 lbs) (Dual Rear 2140 lbs)						
Front. K30 series only.....						
	6.00	17 0	XPG			
Rear						
C30 series only.....	6.00	0 181	YPG			
K30 series only.....	6.00	0 189	YPG			
Spare.....						
	6.00	25 63	ZPG			



PICKUP

**CAB & BODY FEATURES
CAB CONSTRUCTION
CAB DIMENSIONS
COLOR & TRIM CHARTS
TWO-TONES**

PICKUP

CUSTOM DELUXE FEATURES—STANDARD MODEL

The Custom Deluxe standard models include the following items as standard equipment

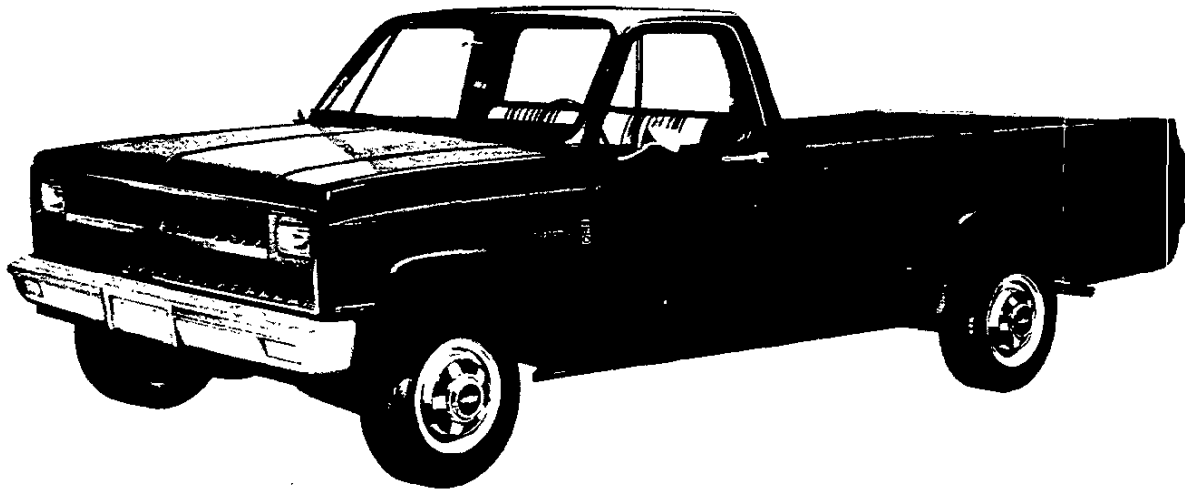

EXTERIOR

- **Bumper:** Front; painted white; incorporating parking lamps
- **Color:** See Interior and Exterior Color Selection Chart
- **Grille and Headlamp Bezels:** Molded plastic; painted argent; integral Chevrolet emblem at center of grille includes bright insert with gold trim
- **Horn:** Single, electric, low-note
- **Hub Caps:** Bright metal with black and ochre trim
- **Keys:** Two-key system; with separate keys for ignition switch and door locks
- **Lettering, "Chevrolet" Tailgate:** Painted white except black with Frost White body color
- **Lights:**
 - Backup lamps: Two rear (integral with taillamps)
 - Combination parking/direction/hazard: Two front
 - Combination tail/stop/direction/hazard: Two rear
 - Headlamps: Two, rectangular; Power Beam
 - License plate lamp: Single rear
 - Side marker lamps with reflectors: two front; two rear (integral with taillamps)
- **Mirrors:** RH and LH fixed arm with adjustable 5-7/16" wide x 4" high heads chrome finish
- **Moldings:** Bright; drip molding over side doors; headlamp and grille outline moldings
- **Nameplates:** Bright "Custom Deluxe" nameplates, with series designation, on front fenders near doors; bright "3 + 3" nameplates on Crew Cab models or "BONUS CAB" nameplates on Bonus Cab models on cab rear quarters at styling crease line
- **Pickup Box:** Steel floor on Fleetside models and wood floor with steel skid strips on Stepside models; painted body color
- **Spare Tire Carrier:** Under frame in back (C-K10 Series models only)
- **Tools:** Mechanical jack and wheel wrench
- **Wheels:** Painted white
- **Windshield Wipers and Washers:** Electric, 2-speed wipers with bright finish on exposed metal portions; coordinated dual-orifice washers

PICKUP

CUSTOM DELUXE FEATURES—STANDARD MODEL

The Custom Deluxe standard models include the following items as standard equipment

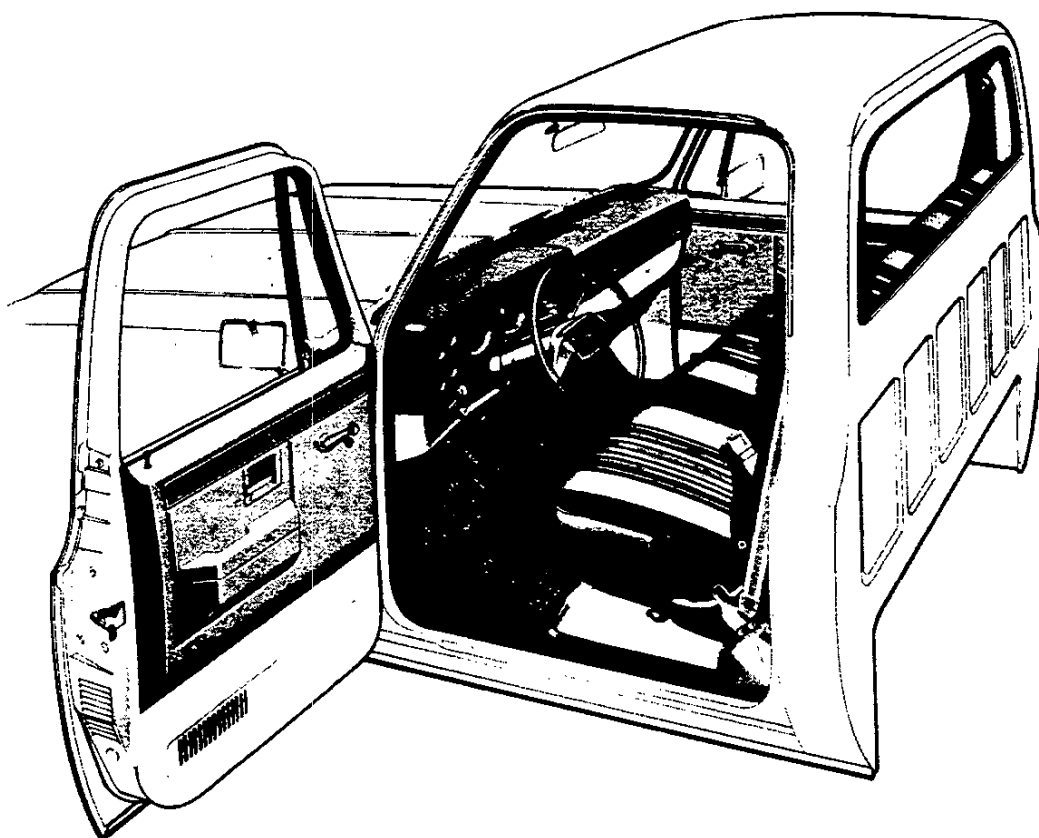

INTERIOR

- **Armrests:** RH and LH padded; integral with door trim panels
- **Ashtrays:** In middle of instrument panel (all models) and in rear door trim panels (Crew Cabs and Bonus Cabs)
- **Coat Hooks:** RH (all models) and over rear doors (Crew Cabs and Bonus Cabs)
- **Colors:**
 - Painted areas: Same as exterior primary color choice
 - Interior trim: Coordinated with seat trim color choice
- **Door Sill Plates:** Door-opening protection and floor mat retention, full-length; black plastic for Regular Cab front doors and bright metal for Bonus Cab and Crew Cab front and rear doors
- **Door Trim Panels:** Color-keyed, embossed molded plastic with integral armrests
- **Floor Covering:** Embossed black rubber mats
- **Heater and Defogger:** Deluxe-air
- **Hood Lock Release:** Handle located on LH side under instrument panel
- **Instrument Cluster Bezel:** Black crackle finish with bright trim
- **Instruments:**
 - Gages: Speedometer, odometer and fuel
 - Switches: Main, for control of exterior lights, instrument cluster lights, and cab interior lights; wiper-washer; headlamp beam (foot); ignition; direction signal (with lane change position); hazard warning; heater fan
 - Warning lights: Generator, oil pressure, engine temperature, seat belt, service-parking brake, direction/hazard signal, and high beam
- **Instrument Panel Control Knobs:** Soft black plastic (except heater and wiper-washer controls) with white graphic identification
- **Instrument Panel Pad:** Color-keyed, energy-absorbing foam type with grained vinyl skin; has black crackle-finished applique on RH side with bright, black, and silver trim and bright "Custom Deluxe" nameplate
- **Insulation and Sound Deadening Material:** Dash (firewall) under front seat at center, under front floor mat, under rear floor mat and under rear seat at center on Crew Cabs, under rear floor mat on Bonus Cabs (center portion only in rearmost area) and between double-walled roof panel of regular cabs. NOTE: Extra-thick insulation used for front portion of Crew Cab and Bonus Cab rear compartment
- **Lights:** Instrument cluster and cab interior lights
- **Mirror, Rearview:** 10" prismatic with soft vinyl rim
- **Seats:** Full-width, full depth foam bench-type with folding backrest; front (all models) and rear (Crew Cabs) striped design vinyl trim. See Interior and Exterior Color Selection Chart for color and trim availability
- **Seat Belts:** Front (all models): non-detachable combination lap and shoulder belts for outboard positions with emergency-locking retractors and switch in driver's lap belt retractor for buzzer warning system; lap belt with manual adjustment for center position. Rear (Crew Cabs only): lap belts with emergency-locking retractors for outboard positions; lap belt with manual adjustment for center position. All seat belts are color-keyed with pushbutton type buckles
- **Steering Wheel and Column:** 16" black, soft plastic wheel with 2 spokes; black energy-absorbing steering column with anti-theft locking feature
- **Stowage Box:** In RH side of instrument panel; door has bright turn-type latch release
- **Sunshades:** RH and LH padded; color-keyed

PICKUP

SCOTTSDALE MODEL OPTION—RPO Z62 (FOR ALL MODELS)

This option includes all Custom Deluxe standard model items plus the additions or substitutions listed below

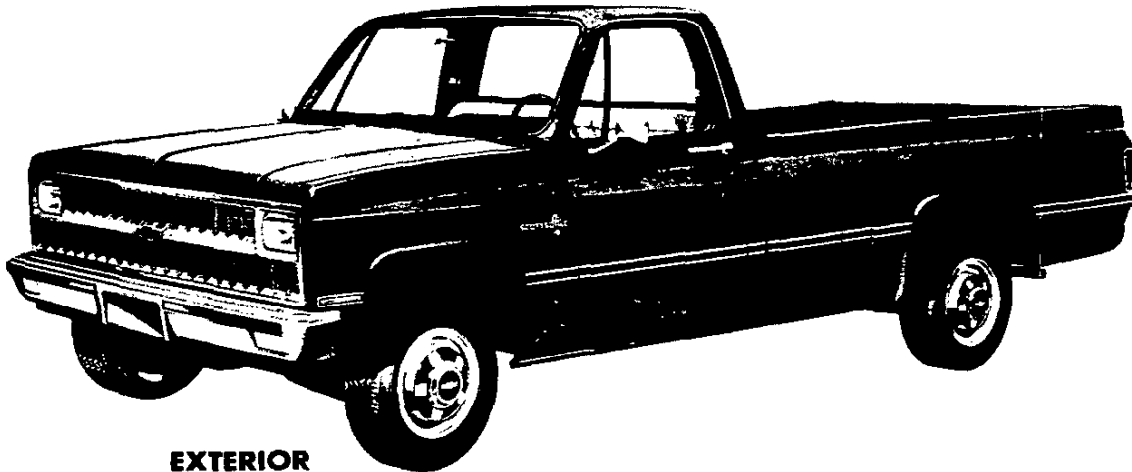

EXTERIOR

● **Bright Appearance Items:**

- “Scottsdale” nameplates, with series designation, on front fenders
- Body side and rear molding trim (Fleetside models with single rear wheels only)
- Front bumper
- Front fender side marker lamp trim

- Rear fender clearance lamp trim (Fleetside models with dual rear wheels only)
- Taillamp trim (Fleetside only)
- Windshield and rear window reveal moldings

- **Horn:** Additional, electric high-note
- **Moldings:** Black plastic body side and rear moldings with bright trim (Fleetside models with single rear wheels only)

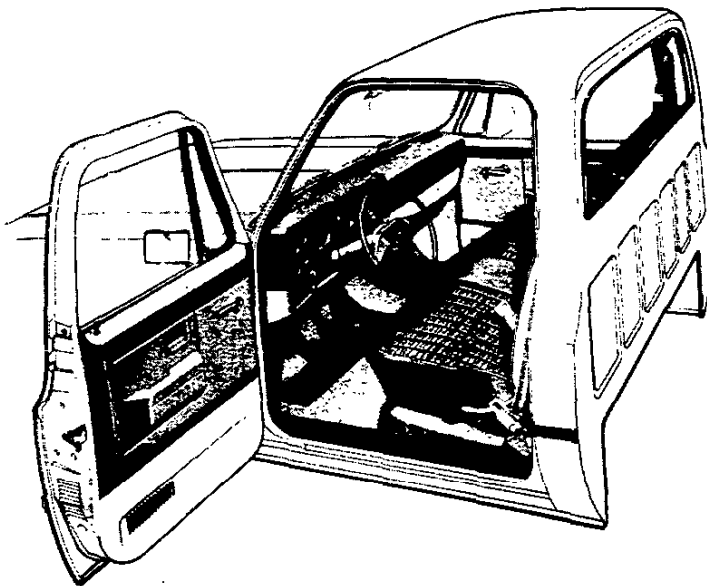

INTERIOR

● **Bright Appearance Items:**

- “Scottsdale” nameplate on instrument panel pad
- Dome lamp trim
- **Cigar Lighter:** With ashtray light
- **Dome Lamp:** With bright trim
- **Dome and Interior Lamp Switches:** Front door-operated (dome and interior lamps also may be activated by main light switch)
- **Door Trim Panels:** Color-keyed embossed molded plastic, with black crackle-finished upper decorative inserts having a silver border (Regular Cabs only)
- **Floor Covering:** Color-keyed rubber mats (except Bonus Cab rear compartment mat)

- **Headliner:** Full-length mystic-colored, perforated molded plastic with fiberglass blanket backing; includes matching retainer moldings (Crew Cabs and Bonus Cabs only)

- **Insulation:** Under cowl panel, on Crew Cab and Bonus Cab headliner, and on cab back panel

- **Pillar Trim Panels:** Mystic molded plastic on windshield pillars and center door pillars (Crew Cabs and Bonus Cabs only)

- **Seats:** See Interior and Exterior Color Selection Chart for color availability

Regular Cabs—choice of: 1) cut pile velour cloth trim; or 2) all-vinyl leather grain trim

Crew Cabs and Bonus Cabs—choice of: 1) striped design all-vinyl trim (standard trim); 2) all-vinyl leather grain trim (at extra cost); or 3) cut pile velour cloth/vinyl trim (at extra cost).

PICKUP

CHEYENNE MODEL. OPTION—RPO Z84 (FOR REGULAR CAB MODELS)

This option includes all of the Scottsdale model option items plus the additions or substitutions listed below



EXTERIOR

- **Bright Appearance Items:**

- "Cheyenne" nameplates, with series designation, on front fenders

- Cab back panel applique molding

- "Chevrolet" nameplate on tailgate applique panel (Fleetside only)

- Bright wheel opening lip moldings (Fleetside models with single rear wheels only)

- Bright applique panel fitted over central area of tailgate with black-trimmed decorative border (Fleetside only)

- Body side and rear moldings deleted

- **Cab-to-Fender Insulators**

- **Hood Insulator**

- **Secondary Door Seals:** On door upper frames

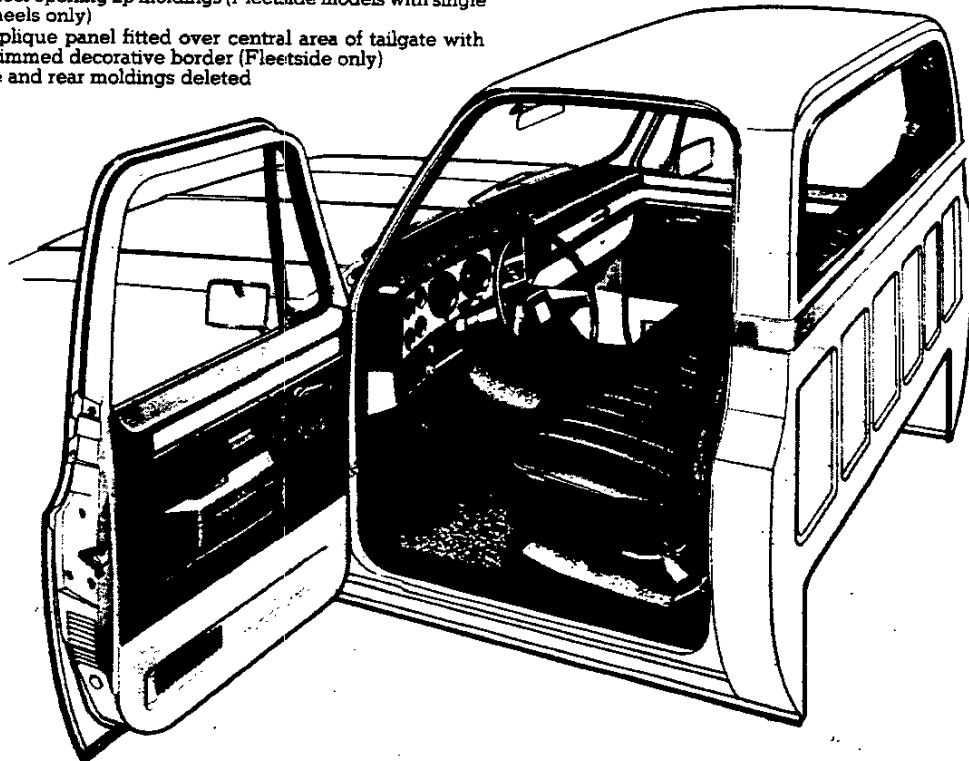

INTERIOR

- **Bright Appearance Items:**

- "Cheyenne" nameplate on instrument panel pad

- Four-speed transmission shift lever

- Transfer case shift lever (K30 models with 4WD)

- Trim on horn button

- **Door Trim Panels:** Special color-keyed molded plastic with vinyl storage pockets, vinyl insert in armrest areas, and silver crackle-finished upper decorative inserts having a silver border

- **Floor Covering:** Color-keyed carpeting

- **Headliner:** Perforated, color-keyed, molded plastic with fiberglass blanket backing; includes matching retainer moldings

- **Instrument Cluster Bezel:** Silver crackle finish with bright trim

- **Instrument Panel Pad Applique:** Silver crackle finish with bright, black, and silver trim

- **Insulation:** Extra-thick insulators for entire floor area plus headliner insulator

- **Seat:** Choice of: 1) all vinyl leather grain trim; or 2) cut pile velour cloth/vinyl trim. See Interior and Exterior Color Selection Chart for color availability

- **Steering Wheel:** Bright trim on horn button

- **Trim Panels:** Color-keyed molded plastic on windshield pillars and upper rear quarter panels

February 2, 1981

Pickup—Page E

PICKUP

SILVERADO MODEL OPTION — RPO YE9 (FOR REGULAR CAB MODELS)

This option includes all items in the Cheyenne model option plus the additions or substitutions listed below

EXTERIOR

- **Bright Appearance Items:**
"Silverado" nameplates, with series designation, on front fenders



Chrome-trimmed grille and headlamp bezels
Chevrolet emblem at grille center
Body side and rear moldings with black paint trim (Fleetside models with single rear wheels only)
Wheel-opening lip moldings with black paint trim (Fleetside models with single rear wheels only)

- **Special Headlamps:** Rectangular; dual RH and LH

INTERIOR

- **Bright Appearance Items:**
"Silverado" nameplate on instrument panel pad
Trim on instrument cluster bezel, on instrument panel pad applique and on door trim panels
- **Cowl Trim:** Color-keyed molded plastic on entire surface of cowl side panels
- **Door Trim Panels:** Special color-keyed molded plastic with bright brush-finished upper decorative inserts having bright, black, and silver borders; vinyl inserts in armrest area; vinyl stowage pockets; door closing assist straps; plus carpeting and bright trim strips on lower portions
- **Instrument Cluster:** Voltmeter, oil pressure gage, and engine temperature gage replace warning lamps; includes bright brush-finished bezel
- **Instrument Panel Pad Applique:** Bright brushed finish with bright, black, and silver trim
- **Visor Mirror:** On RH sun visor

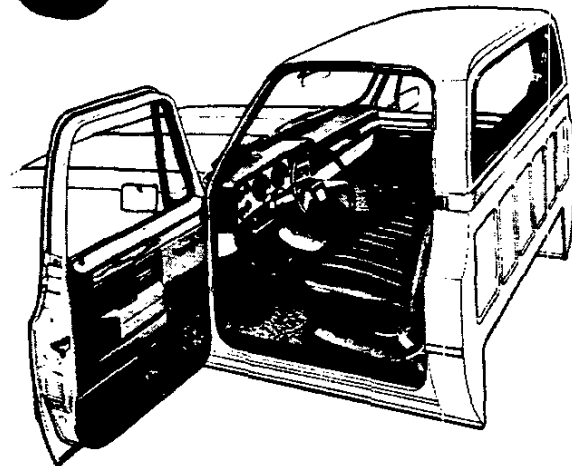

PICKUP SEATS

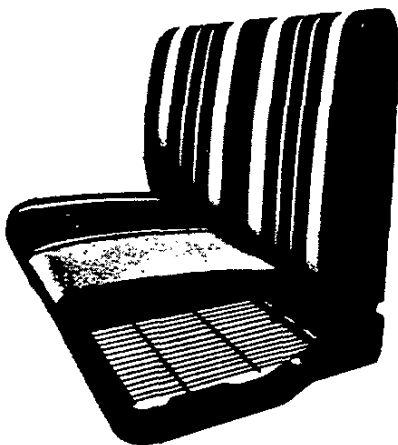

**STANDARD
FULL-DEPTH FOAM SEAT**

Molded polyurethane foam pads over a steel cushion spring and frame assembly and a backrest frame assembly provide resilient support for driver and passengers, with an extra-thick pad employed for the cushion. A folding type backrest with inertia latch is used for the Regular Cab front seat and Crew Cab rear seat, providing convenient access to the stowage area behind the seat. Front seats are adjustable fore and aft. Trim is durable, easy-to-clean vinyl.

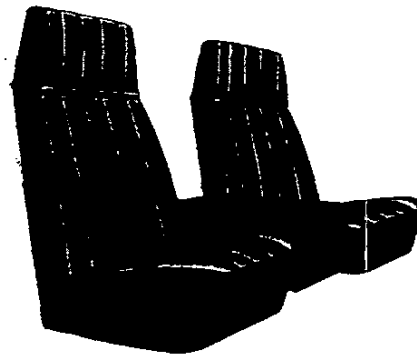

FRONT BUCKET SEATS

This option for Regular Cabs consists of two high back bucket-type seats with foam padding and special all-vinyl trim or cloth and vinyl trim plus a center console with spacious stowage compartment. The color-keyed textured plastic console includes storage/beverage pockets. Option includes carpeting on floor and lower portion of cab rear panel and extra-thick full floor insulation.

PICKUP

SILVERADO MODEL OPTION—RPO YE9 (FOR CREW CAB AND BONUS CAB MODELS)

This option includes all items in the Scottsdale model option plus the additions or substitutions listed below



Crew Cab model shown

EXTERIOR

- **Bright Appearance Items:**
 - "Silverado" nameplates, with series designation, on front fenders
 - Cab back panel applique molding
 - "Chevrolet" nameplate on tailgate applique panel
 - Chrome-trimmed grille and headlamp bezels
 - Chevrolet emblem at grille center
 - Body side and rear moldings with black paint trim (models with single rear wheels only)
 - Wheel-opening lip moldings with black paint trim (models with single rear wheels only)
 - Bright applique panel fitted over central area of tailgate with black-trimmed decorative border

- **Cab-to-Fender Insulators**
- **Hood Insulator**
- **Secondary Door Seals:** On door upper frames
- **Special Headlamps:** Rectangular; dual RH and LH

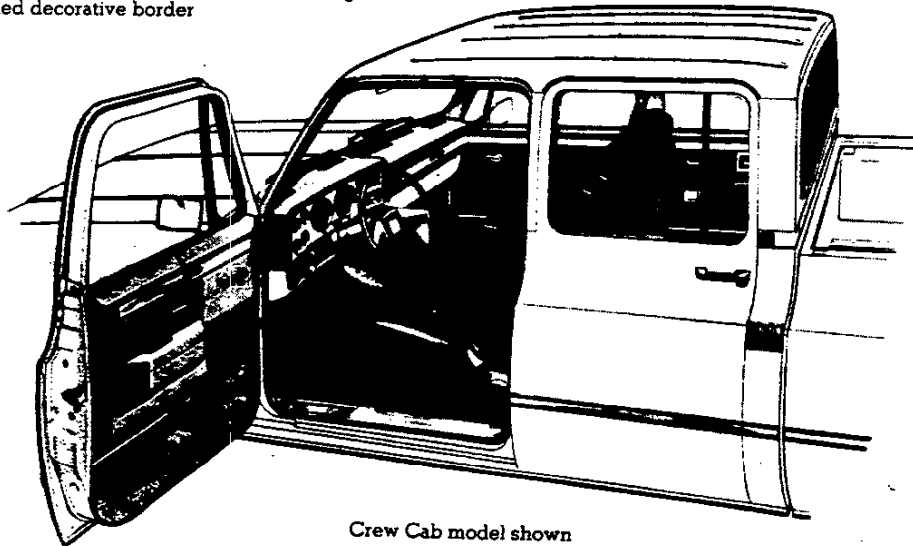

Crew Cab model shown

INTERIOR

- **Bright Appearance Items:**
 - "Silverado" nameplate on instrument panel pad
 - Four-speed transmission shift lever
 - Transfer case shift lever (K30 models with 4WD)
 - Trim on instrument cluster bezel, instrument panel pad applique, door trim panels, and horn button
- **Cowl Trim:** Color-keyed molded plastic on entire surface of cowl panels
- **Door Trim Panels:** Special color-keyed molded plastic with bright brush-finished upper decorative inserts having bright, black, and silver borders; vinyl inserts in armrest area; carpeting and bright trim strips on lower portions; vinyl storage pockets and door closing assist straps on front units
- **Floor Covering:** Color-keyed carpeting. (Except Bonus Cab rear compartment.)

- **Instrument Cluster:** Voltmeter, oil pressure gage, and engine temperature gage replace warning lamps; includes bright brush-finished bezel
- **Instrument Panel Pad Applique:** Bright brushed finish with bright, black, and silver trim
- **Insulation:** Extra-thick insulators for entire front and rear compartment floor areas, except under rear portion of Bonus Cab floor mat. NOTE: Includes the standard extra-thick insulators for the front portion of the rear compartment
- **Seats:** Choice of: 1) all-vinyl leather grain trim; or 2) cut pile velour cloth/vinyl trim. See Interior and Exterior Color Selection Chart for color availability
- **Steering Wheel:** Bright trim on horn button
- **Visor Mirror:** On RH sun visor

PICKUP

CHEVY SPORT OPTION—RPO Z77 (FOR REGULAR CAB 117.5" WB FLEETSIDE MODELS)

This option includes all items in the Scottsdale Model Option plus the additions or substitutions listed below

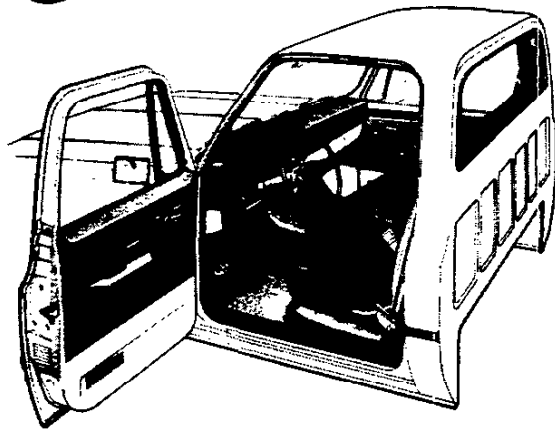
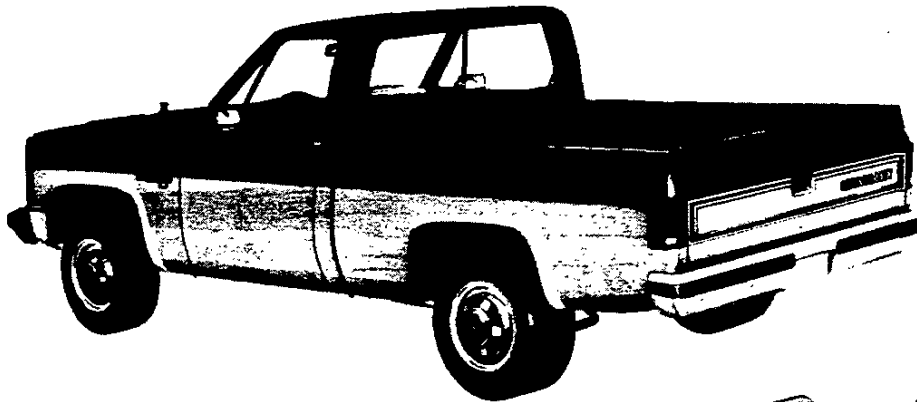
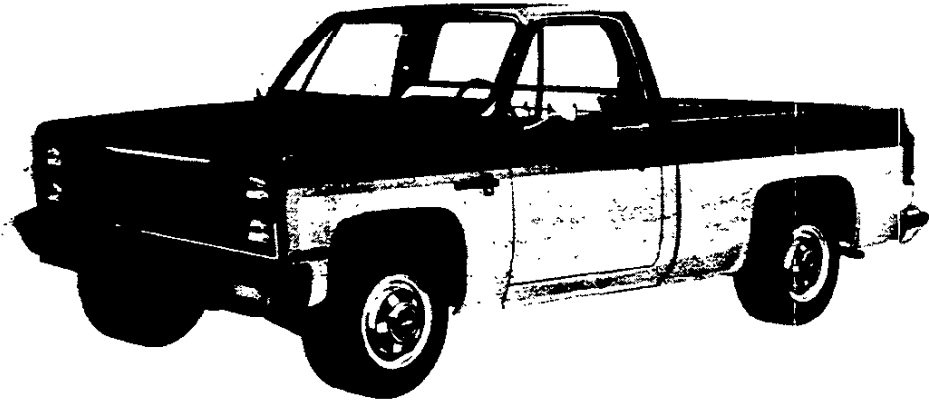

EXTERIOR

- **Bumpers:** Front and rear with resilient black impact strips; front bumpers painted primary body color and rear bumper painted secondary body color
- **Grille and Headlamp Bezels:** Painted dark argent with bright Chevrolet emblem at center of grille
- **Hood Ornament:** Bright, with "CHEVY SPORT" lettering
- **Special ZY6 Two-Tone Paint:** Delete body side moldings regularly included in Scottsdale Model Option (see chart below)
- **Special Headlamps:** Dual rectangular; RH and LH
- **Sport Striping:** Color-coordinated decal striping in rainbow effect on front fenders, cab and pickup body sides and tailgate, with "CHEVY SPORT" lettering over rear wheel openings (see chart below for available exterior/interior/striping color combinations)

INTERIOR

- **Carpeting:** Color-keyed
- **Insulation:** Extra-thick insulators for entire floor area

CHEVY SPORT COLOR AND TRIM CHART

ZY6 EXTERIOR TWO-TONE COLORS				STRIPE COLORS	LETTERING COLOR	INTERIOR COLOR
PRIMARY COLOR	CODE	SECONDARY COLOR	CODE			
Nordic Blue Metallic	30	Light Silver Metallic	17	Lt. Blue to Dk. Blue	Lt. Blue	Blue
Dark Chestnut Metallic	85	Frost White	12	Orange to Red	Orange	Doekin
Dark Carmine Red	71	Santa Fe Tan	60	Orange to Red	Orange	Carmine
Midnight Black	86	Light Silver Metallic	17	Lt. Blue to Dk. Blue	Lt. Blue	Blue
Midnight Black	86	Light Silver Metallic	17	Orange to Red	Orange	Black or Carmine

PICKUP

CHEVY SPORT OPTION—RPO Z77 (FOR REGULAR CAB 117.5" WB STEPSIDE MODELS)

This option includes all items in the Scottsdale Model Option plus the additions or substitutions listed below



EXTERIOR

- **Bumpers:** Front and rear; front bumper painted primary body color and rear bumper painted secondary body color; front has resilient black impact strips
- **Grille and Headlamp Bezels:** Painted dark argent with bright Chevrolet emblem at center of grille
- **Hood Ornament:** Bright, with "CHEVY SPORT" lettering
- **Special ZY6 Two-Tone Paint:** (see chart on preceding page)
- **Sport Striping:** Color-coordinated decal striping in rainbow effect on front fenders, cab body sides, rear fenders and tailgate, with "CHEVY SPORT" lettering on rear fenders (see chart on preceding page for available exterior/interior/striping color combinations)
- **Special Headlamps:** Dual rectangular; RH and LH

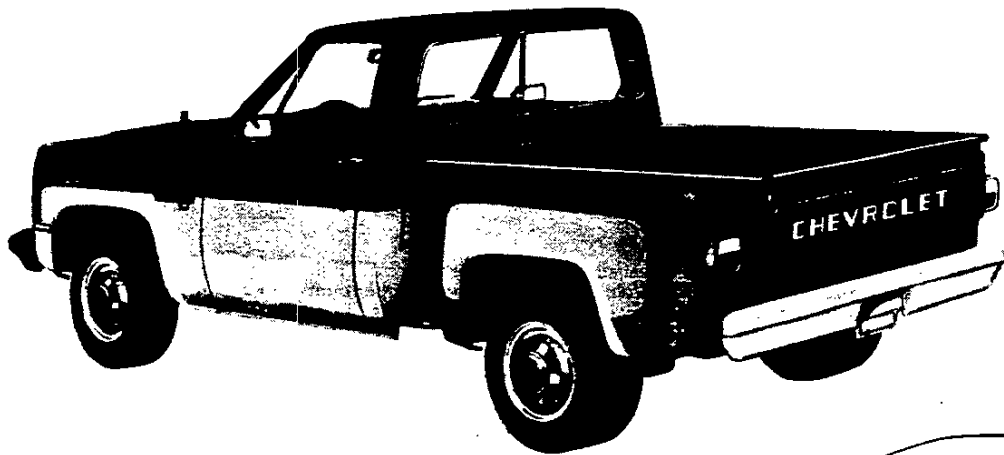

INTERIOR

- **Carpeting:** Color-keyed
- **Insulation:** Extra-thick insulators for entire floor area

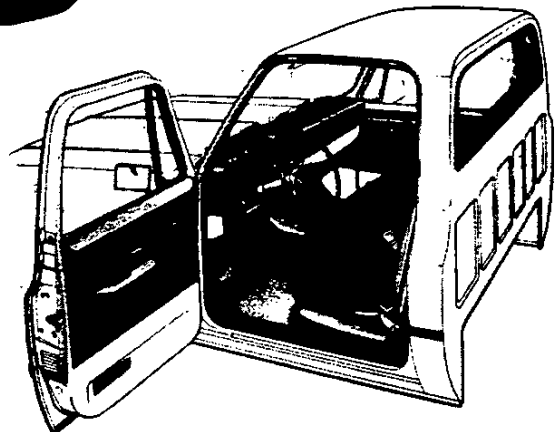

PICKUP

STANDARD CAB FEATURES

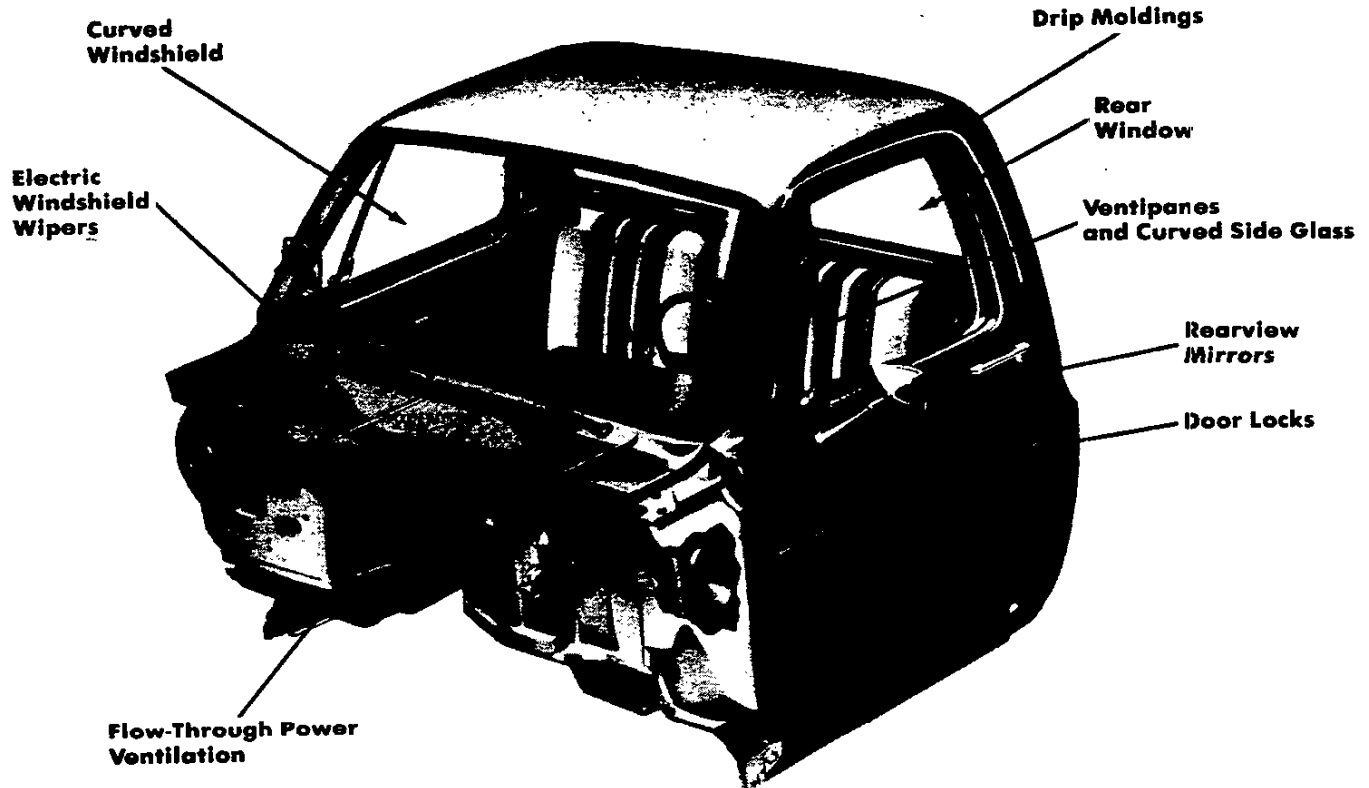

Curved Windshield—The large, one-piece windshield of laminated safety glass has an area of approximately 1447 square inches for excellent visibility.

Rear Window—The rear window is of solid safety glass with a 790 square inch area.

Electric Windshield Wipers—High-capacity, 2-speed motor provides constant wiping action regardless of engine load or accelerator position. Wipers have 16-inch blades. Wiper arms and the metal portions of the blades have a matte finish. Electric washers with a 3-pint capacity reservoir are also standard. Dual orifice washer nozzles assure efficient washing action.

Drip Moldings—Bright metal moldings over side doors.

Flow-Through Power Ventilation—With ignition switch on and heater fan switch on, outside air enters the cab through the louvers in the cowl air intake grille between the hood and the windshield—away from road

dust, heat and fumes. The air passes through screened inlets into a plenum chamber built into the cowl, where water is separated from the air and drained out. Air enters the driver compartment through the heater (or optional air conditioning) system and exits through a pressure relief valve in each door. Additional air may be admitted into the interior through two inlets—one on the right side (except with optional air conditioning) and one on the left side of the lower cowl structure. Inlet valves are operated by levers integral with the inlet assemblies.

Ventipanes and Curved Side Glass—Additional flow of outside air can be controlled by a pivot-type ventipane in each front door. Friction-type latches with push-button locks and smoothly contoured handles assure excellent sealing and security. Ventipanes, as well as curved door windows, are of solid safety glass with an area of 546 square inches for each side. (Crew Cab and Bonus Cab rear side door glass area—488

sq. in. each.)

Rearview Mirrors—Standard chrome exterior mirrors are of the fixed arm type with 5-7/16" wide x 4" high adjustable heads. Both right-hand and left-hand units are provided.

Many optional mirror combinations are also available. See the Optional Equipment listing for each model.

Door Locks—All cab models include left & right hand key-operated (front) door locks as standard equipment. Depression of inside pushbuttons prevents accidental front and rear door opening and provides keyless front door locking when leaving the vehicle. Door lock key is separate from the ignition key for theft protection.

Identification and Clearance Lights—All models with second unit bodies 80" wide or over, or models with dual rear wheels, are equipped with cab identification and clearance lights. See individual model specification pages.

PICKUP CAB CONSTRUCTION

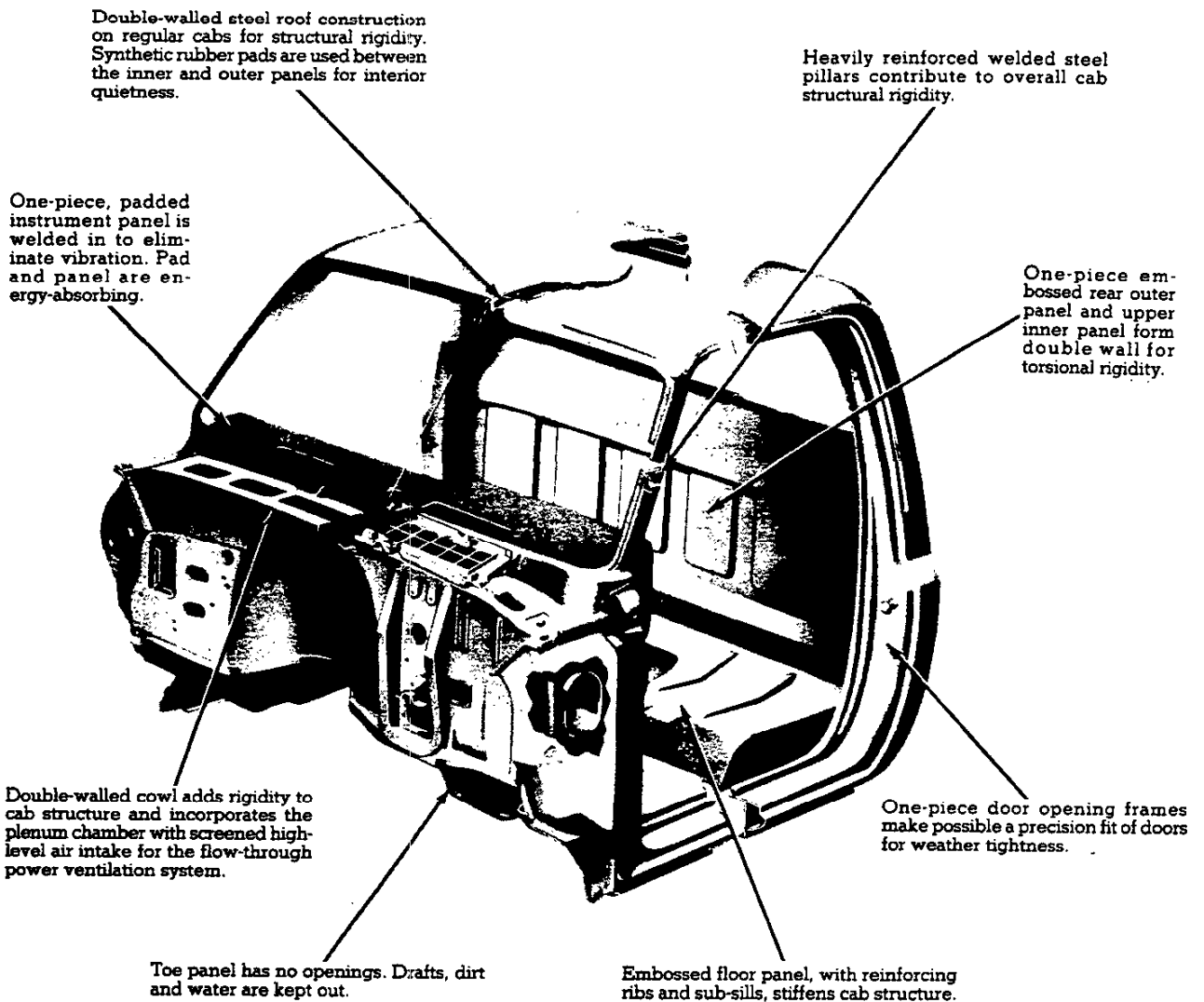

CAB MOUNTINGS

Typical Cab Mount shown.

Both front and rear cab mounts used are the compression-rebound type for quietness and durability.

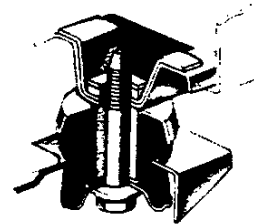

PICKUP CAB DIMENSIONS*

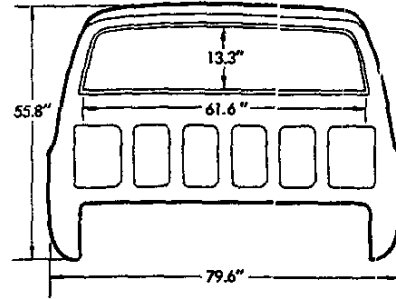
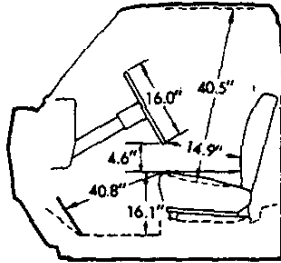
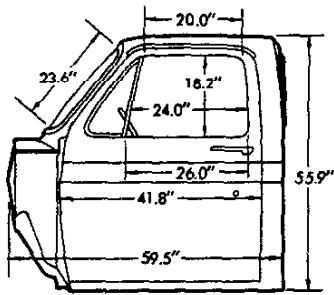

Glass Area (sq in)

<p>Windshield..... 1447</p> <p>Front side door window (each side) including ventipanes..... 546</p>	<p>Rear side door window (each side) on Crew Cab including fixed window 488</p> <p>Rear window..... 790</p>
---	---

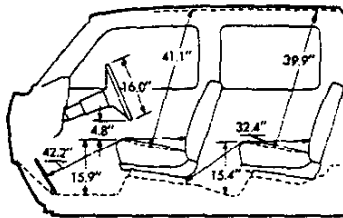
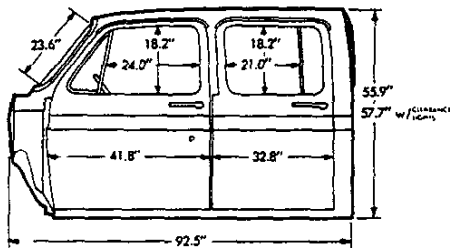

(Crew Cab model)

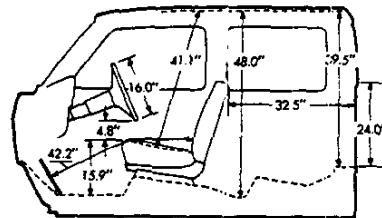

(Bonus Cab model)

*All interior dimensions measured with front seat in rearmost position. Seat travel is 5"

INSTRUMENT CLUSTERS

Standard Cluster with warning lights for engine temperature, generator, and oil pressure.

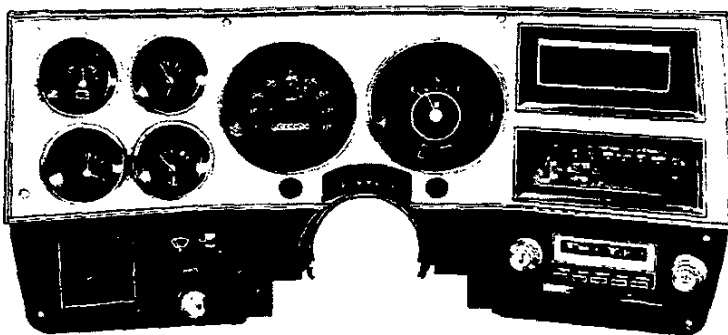
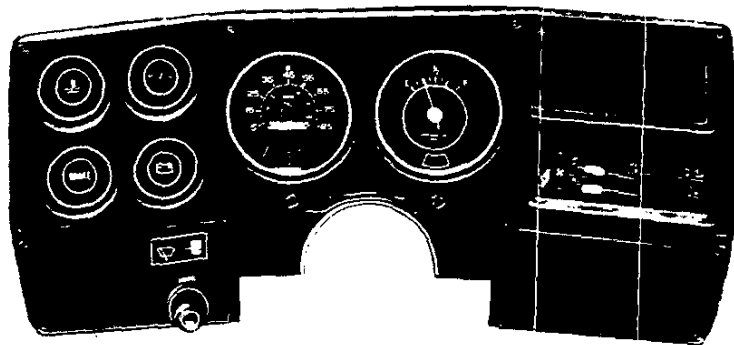

Optional Cluster (RPO Z53) with volt-meter, engine temperature gage, and oil pressure gage. Included in Silverado model option (RPO YE9) along with bright brush-finished trim, as illustrated. Cluster faceplate for Custom Deluxe (Std.) models and Scottsdale model option (RPO Z62) has black crackle finish. A silver crackle finish is used for the Cheyenne model option (RPO Z84). An electric clock (RPO U35), shown at lower left, or a tachometer (RPO U16) is available for use with the optional cluster. When the optional tachometer is ordered, it replaces the regular fuel gage (right center), and another fuel gage is added in the clock provision.

Optional air conditioning outlets and radio also shown in illustration.

PICKUP STEPSIDE PICKUP BOX

Body Ordering Code E62

DIMENSIONS

Stake Pocket Locations

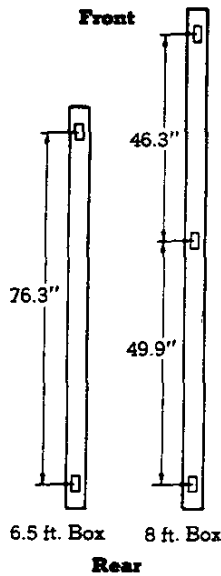

Stake Pocket Dimensions
Front & rear: 2" x 1.38" x 6" deep
Center (8 ft. box only) 2" x 1.38" x 1.8" deep

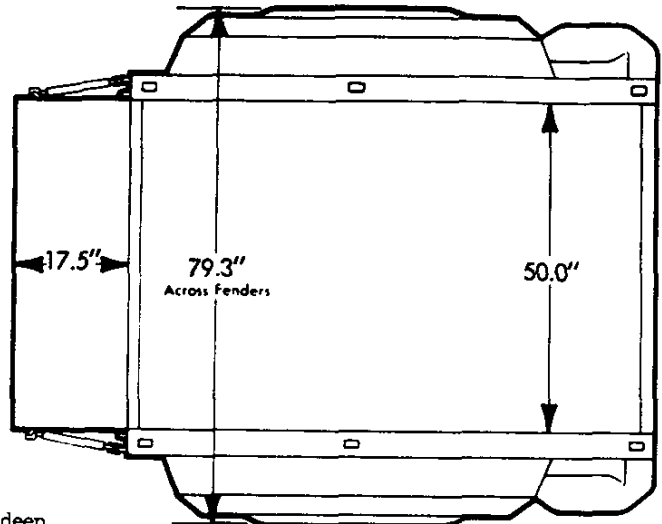

Body Sizes		
Model	Body Length Inside	Volume
C10703	78.4"	39.7 cu ft
K10703		
C10903	98.3"	49.8 cu ft
C20903		
C30903		
K10903		
K20903		

The smooth interior walls of the Stepside pickups are a full 50 inches apart, allowing 4-ft-width materials to be carried easily. In fact, with the 98" body, 4' x 8' sheets can be carried without lowering the tailgate.

Floors are constructed of kiln-dried, sealed wood boards with seven flush steel skid strips bolted in place over the expansion joints. A tight-fitting full-width tailgate minimizes loss of bulk loads such as grain or sand. With the tailgate closed, the wedge-type anti-rattle latches give extra support to the side panels. When open, the tailgate is supported by two strong vinyl covered chains.

On each side of the body, Stepside pickups have a running board and step just forward of the fender. This step is a great convenience in jobs requiring frequent working of the

load from the side.

Reinforced pockets (2" x 1.38") for the addition of stake racks are provided to increase the bulk carrying capacity of the box. On 6.5 ft. bodies there are 2 pockets on each side and on 8 ft. bodies there are 3 pockets on each side. See the diagram at left above for location of these stake pockets.

Side panels, tailgate, and front panel are fabricated of 2-side galvanized steel as are the platform cross sills and skid strips.

All metal body panels are primed for corrosion protection, and the Elpo electro-coating process is used to prime the side panels, tailgate, and front panel to assure that all surfaces of these more complicated components—even surfaces not visible—receive a coat of prime paint.



Convenient Side Step

A convenient running board and step on each side of the body facilitates working of cargo from the side.

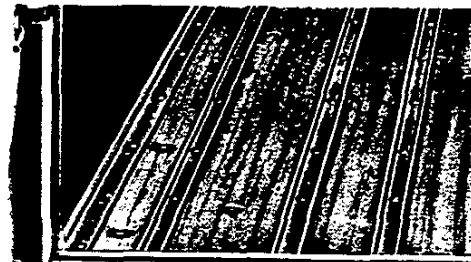
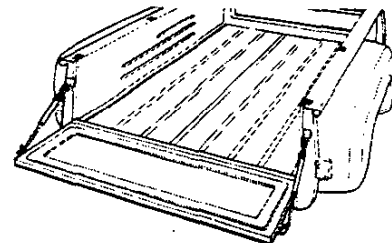

Steel Skid Strips

Seven flush steel skid strips hold floor planks securely, yet allow expansion with changes in temperature and humidity. Recessed bolt heads prevent cargo damage in loading and unloading.

PICKUP FLEETSIDE PICKUP BOX SINGLE REAR WHEEL APPLICATION

Body Ordering Code E63

DIMENSIONS

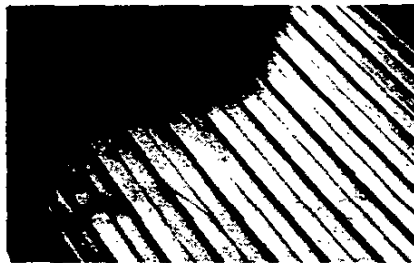
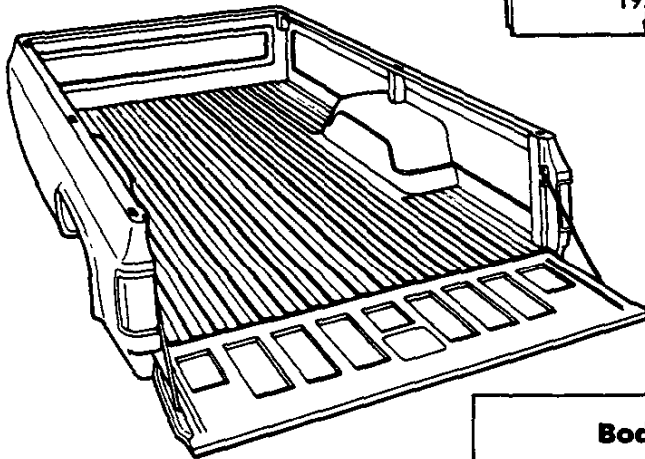
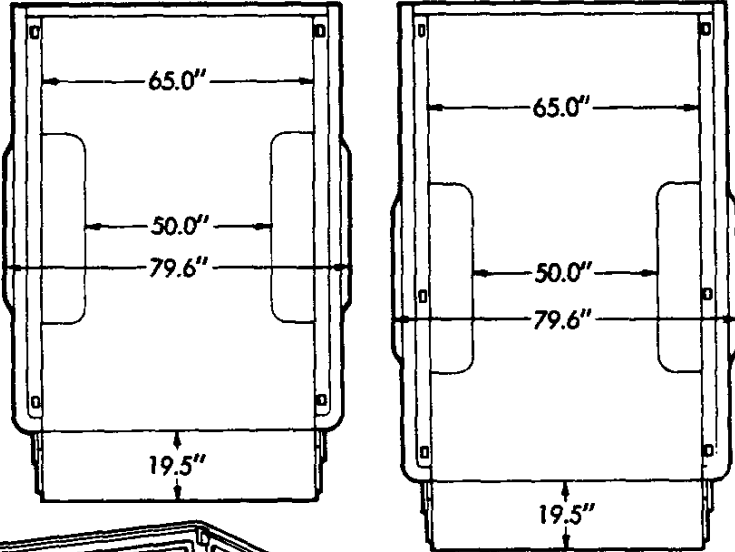

Steel Floor

Stake Pocket Locations

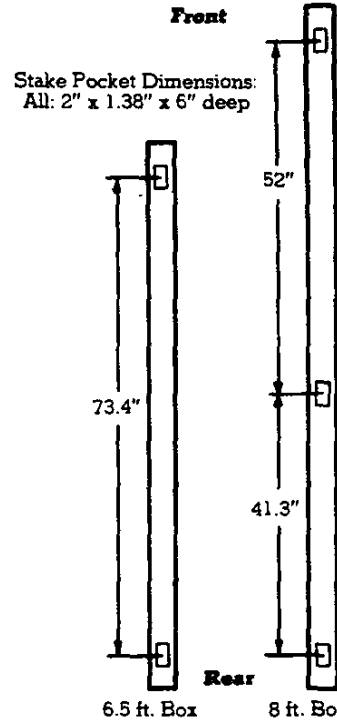

6.5 ft. Box

8 ft. Box

Body Sizes

Model	Body Length Inside	Volume
C10703 K10703	78.2"	58.4 cu ft
C10903 C20903 C20943 K10903 K20903 K30903 C30903 C30943 K30943	98.1"	74.3 cu ft

Fleetside pickup boxes feature double-walled construction in the side panels and tailgate to prevent load dents from marring the appearance of the outer panels.

All metal body panels are primed for corrosion protection, and the Elpo electro-coating process is used to prime the side panels, tailgate, floor panel, and front panel to assure that all surfaces of these more complicated components—even surfaces not visible—receive a coat of prime paint. Side outer panels and tailgate are fabricated of zinc coated steel and galvanized steel is used for stake pockets, platform panels, and rear wheel housings to provide additional corrosion protection.

A tight-fitting full-width tailgate holds such loads as grain and sand with minimal loss. It is operated by a mechanically actuated latch and retained in the horizontal position by hinged steel support straps. A quick-release feature allows it to be quickly and easily removed and re-installed by one person. The tailgate latch features one-hand operation for easy opening and closing.

Reinforced pockets (2" x 1.38") for the addition of stake racks are provided to increase the bulk carrying capacity of the box. On 6.5 ft. bodies there are two pockets on each side; on 8 ft. bodies there are three pockets on each side. See the diagram at right above for location of these stake pockets.

PICKUP

FLEETSIDE PICKUP BOX

DUAL REAR WHEEL APPLICATION

Body Ordering Code E63

DIMENSIONS

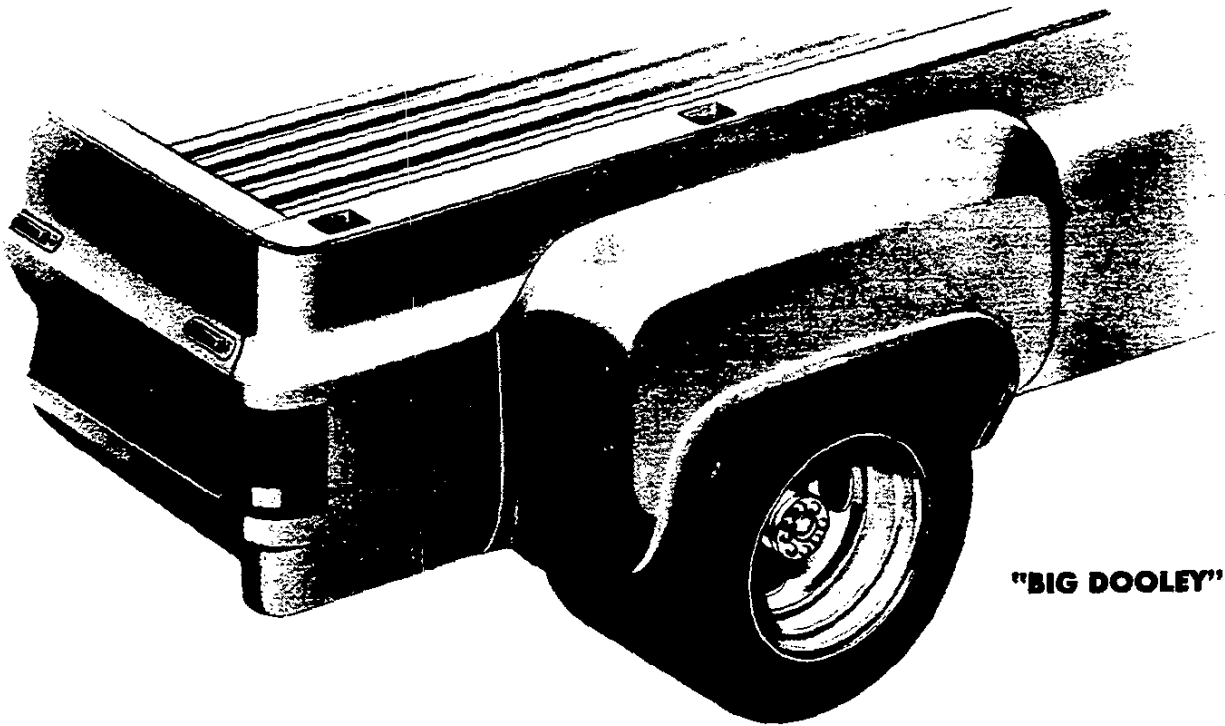

"BIG DOOLEY"

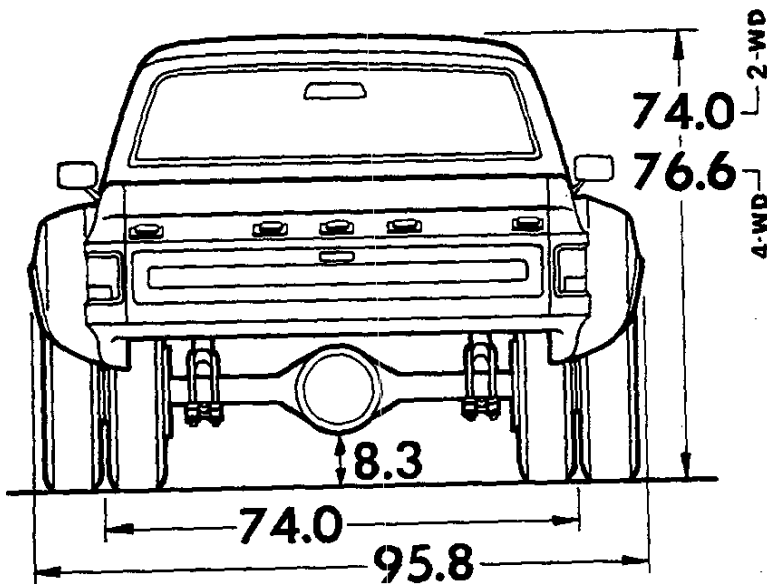

The 8-foot Fleetside Pickup Box for dual rear wheel application offers all the features described for single rear wheel application. Additionally, it includes one-piece fenders constructed of fiberglass reinforced plastic bolted to each rear wheelhouse area. This provides an extension to cover the dual rear wheel equipment. Clearance lights are located fore and aft of the wheel openings on the fender extensions. Installation also includes five amber clearance and identification lights mounted on the cab roof along with five red rear marker lamps mounted on the tailgate.

Fleetside Pickup Box (Code E63) and dual rear wheels (RPO R05) are available only on models CC30903, CK30903, CC30943, or CK30943.

Dana wider track rear axle used when dual rear wheels are ordered on Fleetside pickups.

PICKUP—REGULAR CABS ONLY

INTERIOR AND EXTERIOR COLOR AVAILABILITY CHART

Please Note: Exterior and interior paint combinations shown in chart below are those recommended by Chevrolet. Any exterior color combination may be ordered with any available seat trim if the particular combination is desired by a customer.

SEAT TRIM			MODEL OPTION				SEAT TRIM COLOR AND ORDERING CODE				
Fabric	Code	Type	Custom Deluxe	Scottsdale 242	Cheyenne 254	Silverado 259	Black	Blue	Green	Doorskin	Carmine
Standard Vinyl	V	Bench	X				VBB1	VDD1	VGG1	VCC1	VRR1
Custom Vinyl	W	Bench	X	X	X	X	XBB1	XDD1	XGG1	XCC1	XRR1
		Bucket	X	X	X	X	XBB4			XCC4	
Custom Cloth	D	Bench		X	X	X	LBB1	LDD1	LGG1	LCC1	LRR1
		Bucket		X	X	X				LCC4	
EXTERIOR COLOR			Primary	Secondary		RECOMMENDED INTERIOR TRIM COLOR					
FROST WHITE			12	12		X	X	X	X	X	
Light Silver Metallic			12	17							
Medium Blue			12	23			X				
Santa Fe Tan			12	60						X	
Dark Carmine Red			12	71							X
LIGHT SILVER METALLIC			17	17		X	X				X
Frost White			17	12							
Dark Carmine Red			17	71		X					X
Midnight Black			17	86		X					X
CHARCOAL METALLIC			18	18		X					X
Frost White			18	12							
Light Silver Metallic			18	17		X					
Dark Carmine Red			18	71							X
Midnight Black			18	86		X					
MEDIUM BLUE			23	23			X				
Frost White			23	12			X				
Light Silver Metallic			23	17			X				
LIGHT BLUE METALLIC			25	25			X				
Frost White			25	12			X				
Light Silver Metallic			25	17			X				
Medium Blue			25	23			X				
NORDIC BLUE METALLIC			30	30			X				
Frost White			30	12			X				
Light Silver Metallic			30	17			X				
Medium Blue			30	23			X				
EMERALD GREEN			43	43				X			
Frost White			43	12				X			
Light Silver Metallic			43	17				X			
COLONIAL YELLOW			53	53		X				X	
Frost White			53	12						X	
Santa Fe Tan			53	60						X	
SANTA FE TAN			60	60		X				X	X
Frost White			60	12						X	
Dark Carmine Red			60	71							X
DARK CHESTNUT METALLIC			65	65						X	
Frost White			65	12						X	
Santa Fe Tan			65	60						X	
CARMINE RED			70	70		X				X	X
Light Silver Metallic			70	17						X	
Santa Fe Tan			70	60						X	
Dark Carmine Red			70	71						X	X
DARK CARMINE RED			71	71		X				X	X
Frost White			71	12						X	
Light Silver Metallic			71	17						X	
Santa Fe Tan			71	60						X	
CARDINAL RED			73	73		X				X	X
Frost White			73	12						X	
Light Silver Metallic			73	17						X	
Santa Fe Tan			73	60						X	X
Dark Carmine Red			73	71						X	X
MIDNIGHT BLACK			86	86		X				X	X
Light Silver Metallic			86	17		X				X	
BURNT ORANGE METALLIC			95	95		X				X	
Frost White			95	12						X	
Santa Fe Tan			95	60						X	
Midnight Black			95	86		X					

*Primary color shown in **BOLDFACE TYPE**; secondary colors shown in Lightface Type.

†Seat Trim Codes: V—Striped Vinyl; W—Leather Grain Vinyl; D—Cut Pile Velour Cloth.

PICKUP—BONUS/CREW CABS ONLY

INTERIOR AND EXTERIOR COLOR AVAILABILITY CHART

Please Note: Exterior and interior paint combinations shown in chart below are those recommended by Chevrolet. Any exterior color combination may be ordered with any available seat trim if the particular combination is desired by a customer.

SEAT TRIM			MODEL OPTION			SEAT TRIM COLOR AND ORDERING CODE		
Fabric	†Code	Type	Custom Deluxe	Scottsdale 262	Silverado 269	Blue	Dooskin	Carmine
Standard Vinyl	V	Bench	X	X	X	VDD1	VCC1	VRR1
Custom Vinyl	W	Bench	X	X	X	XDD1	XCC1	XRR1
Custom Cloth	D	Bench	X	X	X	LDD1	LCC1	LRR1
• EXTERIOR COLORS			Primary	Secondary	RECOMMENDED INTERIOR TRIM COLORS			
FROST WHITE			12	12	X	X	X	
Light Silver Metallic			12	17				
Medium Blue			12	23	X			
Santa Fe Tan			12	60		X		
Dark Carmine Red			12	71				X
LIGHT SILVER METALLIC			17	17	X			X
Frost White			17	12				
Dark Carmine Red			17	71				X
Midnight Black			17	86				
CHARCOAL METALLIC			18	18				X
Frost White			18	12				
Light Silver Metallic			18	17				
Dark Carmine Red			18	71				X
Midnight Black			18	86				
MEDIUM BLUE			23	23	X			
Frost White			23	12	X			
Light Silver Metallic			23	17	X			
LIGHT BLUE METALLIC			25	25	X			
Frost White			25	12	X			
Light Silver Metallic			25	17	X			
Medium Blue			25	23	X			
NORDIC BLUE METALLIC			30	30	X			
Frost White			30	12	X			
Light Silver Metallic			30	17	X			
Medium Blue			30	23	X			
EMERALD GREEN			43	43				
Frost White			43	12				
Light Silver Metallic			43	17				
COLONIAL YELLOW			53	53		X		
Frost White			53	12		X		
Santa Fe Tan			53	60		X		
SANTA FE TAN			60	60		X		X
Frost White			60	12		X		
Dark Carmine Red			60	71				X
DARK CHESTNUT METALLIC			65	65		X		
Frost White			65	12		X		
Santa Fe Tan			65	60		X		
CARMINE RED			70	70		X		X
Light Silver Metallic			70	17				X
Santa Fe Tan			70	60		X		
Dark Carmine Red			70	71		X		X
DARK CARMINE RED			71	71		X		X
Frost White			71	12				X
Light Silver Metallic			71	17				X
Santa Fe Tan			71	60		X		
CARDINAL RED			73	73		X		X
Frost White			73	12				X
Light Silver Metallic			73	17				X
Santa Fe Tan			73	60		X		
Dark Carmine Red			73	71				X
MIDNIGHT BLACK			86	86		X		X
Light Silver Metallic			86	17				
BURNT ORANGE METALLIC			95	95		X		
Frost White			95	12		X		
Santa Fe Tan			95	60		X		
Midnight Black			95	86				

♦Primary color shown in **BOLDFACE TYPE**; secondary colors shown in Lightface Type.
 †Seat Trim Codes: V—Striped Vinyl; W—Leather Grain Vinyl; D—Cut Pile Velour Cloth.

PICKUP

SOLID AND TWO-TONE* EXTERIOR COLOR COMBINATIONS

The application of paint for solid and two-tone exterior color combinations is shown below.

SERIES 10-30

All Pickup models may be ordered with solid color or Conventional two-tone paint treatment. Special and Deluxe two-tone paint treatments plus an Exterior Decor Package that includes a custom two-tone paint treatment also are available for single rear wheel Fleetside Pickups.

SOLID PAINT—ZY1

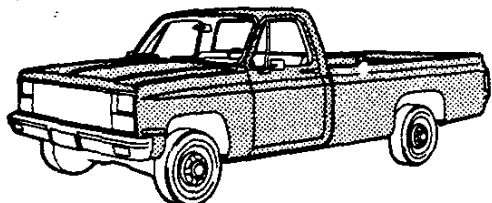

SOLID COLOR

Solid color paint (ZY1) is standard on all models. All painted areas of the cab, front end sheet metal, and box are the same color. White paint is applied to the raised "Chevrolet" lettering on the tailgate, except with Frost White, then black paint is applied. (A bright trim plate covers the lettering on Fleetside models when the Cheyenne or Silverado Model Options are ordered.)

SOLID PAINT—ZY1

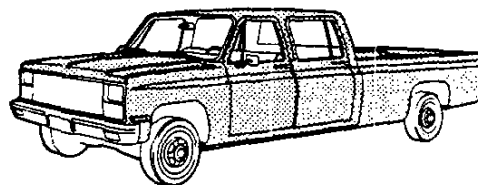

CONVENTIONAL TWO-TONE—ZY2

Secondary Body Color

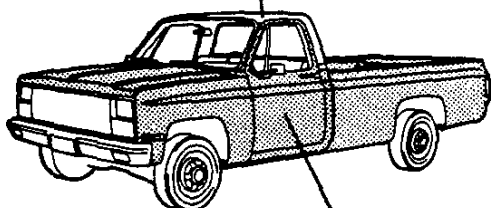

CONVENTIONAL TWO-TONE

Conventional two-tone (ZY2) consists of the secondary color on cab roof and cab back panel above the belt line, with the elected primary color on the remainder of the cab, on the front end sheet metal, and on the pickup box. White paint is applied to the raised "Chevrolet" lettering on the tailgate, except when the primary color is Frost White, then black paint is applied. (A bright trim plate covers the lettering on Fleetside models when the Cheyenne or Silverado Model Options are ordered.) Includes cab back panel applique and molding, except with the Cheyenne or Silverado Model Options where it is already included.

CONVENTIONAL TWO-TONE—ZY2

Secondary Body Color

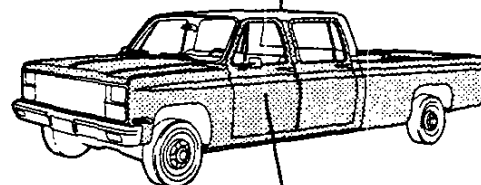

Primary Body Color

Primary Body Color

SPECIAL TWO-TONE PAINT—ZY3

FLEETSIDE ONLY
(Includes YG1 and B96 Moldings)

Primary Body Color

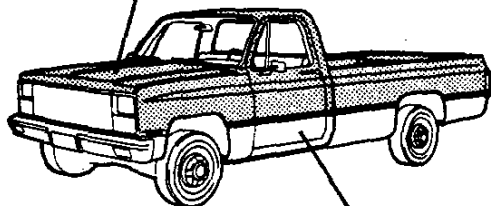

Secondary Body Color

SPECIAL TWO-TONE

Special two-tone (ZY3) paint colors are available only on single rear wheel Fleetside Pickup models and include the YG1 molding package consisting of black vinyl body side and rear moldings with bright trim, bright wheel opening moldings, and bright trim for front side marker lights and tail lights (except with the YG3 molding package or the Silverado Model Option where bright body side and rear moldings with black paint trim are substituted). The primary color is applied to the areas above the moldings (including the cab roof). The secondary color is applied to the areas below the moldings. White paint is applied to the raised "Chevrolet" lettering on the tailgate, except when the primary color is Frost White, then black paint is applied. (A bright trim plate covers the lettering when the Cheyenne or Silverado Model Options are ordered.)

SPECIAL TWO-TONE PAINT—ZY3

FLEETSIDE ONLY
(Includes YG1 and B96 Moldings)

Primary Body Color

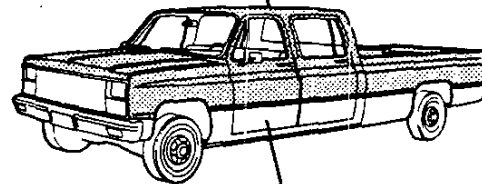

Secondary Body Color

PICKUP

SOLID AND TWO-TONE* EXTERIOR COLOR COMBINATIONS

The application of paint for solid and two-tone exterior color combinations is shown below.

DELUXE TWO-TONE PAINT—ZY4 FLEETSIDE ONLY (Includes YG1 and B96 Moldings)

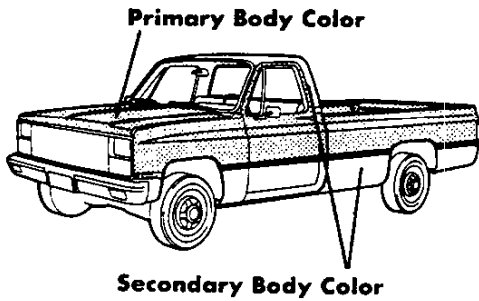

DELUXE TWO-TONE

Deluxe two-tone (ZY4) paint colors are available only on single rear wheel Fleetside Pickup models and include the YG1 molding package consisting of black vinyl body side and rear moldings with bright trim, bright wheel opening moldings, and bright trim for front side marker lights and tail lights (except with the YG3 molding package or the Silverado Model Option where bright body side and rear moldings with black paint trim are substituted). Also includes cab back panel applique and molding (except with Cheyenne or Silverado Model Options where it is included). The cab roof, cab back panel above the belt line, and the area below the moldings are painted the secondary color with the primary color applied on all other areas. White paint is applied to the raised "Chevrolet" lettering on the tailgate, except when the primary color is Frost White, then black paint is applied. (A bright trim plate covers the lettering when the Cheyenne or Silverado Model Options are ordered.)

DELUXE TWO-TONE PAINT—ZY4 FLEETSIDE ONLY (Includes YG1 and B96 Moldings)

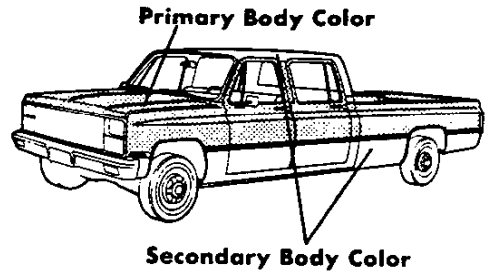

EXTERIOR DECOR PACKAGE—ZY5 FLEETSIDE ONLY (Includes YG1 and B96 Moldings and Hood Ornament)

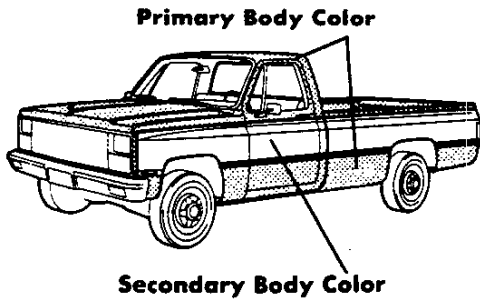

EXTERIOR DECOR PACKAGE

Exterior Decor Package (ZY5) paint colors and trim are available only on single rear wheel Fleetside pickup models in a choice of eight combinations (see chart below). The package includes the moldings described under Special Two-Tone. In addition, it includes dual-tone body side and rear tape decal striping keyed to the exterior body color. This striping is applied to the front fenders, side doors and pickup box sides and tailgate a few inches above the styling crease line.

The areas above the striping and below the moldings are painted the primary paint color. The secondary color choice is used between the striping and the molding. A bright, spring-loaded, stand-up type hood emblem is also included.

When used with the Cheyenne or Silverado Model Options, the cab back panel applique and molding included with these models is deleted.

EXTERIOR DECOR PACKAGE—ZY5 FLEETSIDE ONLY (Includes YG1 and B96 Moldings and Hood Ornament)

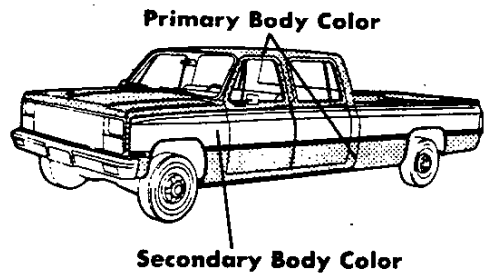

PRIMARY COLOR	CODE	SECONDARY COLOR	CODE	STRIPE COLORS	INTERIOR COLOR
Light Silver Metallic	17	Midnight Black	86	Vermillion/Black	Black
Charcoal Metallic	18	Light Silver Metallic	17	Vermillion/Lt. Slate	Black
Light Blue Metallic	25	Light Silver Metallic	17	Dk. Blue/Lt. Slate	Blue
Nordic Blue Metallic	30	Light Silver Metallic	17	Vermillion/Lt. Slate	Blue
Dark Chestnut Metallic	65	Santa Fe Tan	60	Doeskin/Santa Fe Tan	Doeskin
Carmine Red	70	Dark Carmine Red	71	Vermillion/Dk. Carmine Red	Carmine
Carmine Red	70	Dark Carmine Red	71	Doeskin/Dk. Carmine Red	Doeskin
Midnight Black	86	Light Silver Metallic	17	Vermillion/Lt. Slate	Black

PICKUP

SOLID AND TWO-TONE* EXTERIOR COLOR COMBINATIONS

The application of paint for solid and two-tone exterior color combinations is shown below.

SPECIAL BIG DOOLEY TWO-TONE PAINT—ZY9

(Requires E63 Body and R05 Dual Wheels)
Primary Body Color

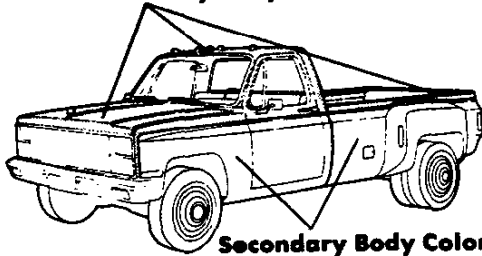

Secondary Body Color

SPECIAL BIG DOOLEY TWO-TONE

Special Big Dooley two-tone (ZY9) paint colors are available only on Fleetside Pickup models with dual rear wheels in a choice of eleven combinations (see chart below). The package includes dual-tone body side and rear tape decal striping keyed to the exterior body color. This striping is applied to the front fenders, side doors and pickup box sides and tailgate a few inches above the styling crease line.

The areas above the striping are painted the primary paint color, and the areas below are painted the secondary color. A bright, spring-loaded, stand-up type hood emblem is included. Bright trim for front side marker lamps, rear wheel opening extension clearance lamps, and tail-lamps also is included for standard Custom Deluxe models.

When used with the Cheyenne or Silverado Model Options, the cab back panel applique and molding included with these models is deleted.

SPECIAL BIG DOOLEY TWO-TONE PAINT—ZY9

(Requires E63 Body and R05 Dual Wheels)
Primary Body Color

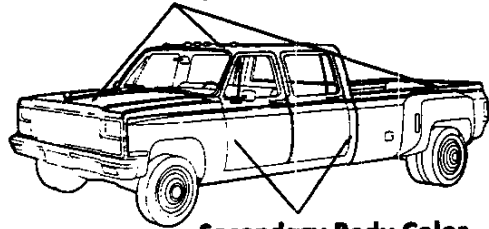

Secondary Body Color

ZY9 SPECIAL BIG DOOLEY TWO-TONE

PRIMARY COLOR	CODE	SECONDARY COLOR	CODE	STRIPE COLORS	INTERIOR COLOR
Light Silver Metallic	17	Midnight Black	86	Vermillion/Black	*Black
Frost White	12	Light Silver Metallic	17	Vermillion/Lt. Slate	Carmine
Frost White	12	Dark Carmine	71	Vermillion/Dk. Carmine	Carmine
Frost White	12	Midnight Black	86	Vermillion/Black	*Black or Carmine
Charcoal Metallic	18	Light Silver Metallic	17	Vermillion/Lt. Slate	*Black
Light Blue Metallic	25	Light Silver Metallic	17	Dk. Blue/Lt. Slate	Blue
Nordic Blue Metallic	30	Light Silver Metallic	17	Vermillion/Lt. Slate	Blue
Dark Chestnut Metallic	65	Santa Fe Tan	60	Doeskin/Santa Fe Tan	Doeskin
Carmine Red	70	Dark Carmine Red	71	Vermillion/Dk. Carmine Red	Carmine
Carmine Red	70	Dark Carmine Red	71	Doeskin/Dk. Carmine Red	Doeskin
Midnight Black	86	Light Silver Metallic	17	Vermillion/Lt. Slate	*Black

*Carmine for Crew/Bonus Cab models

*Optional at extra cost

AXLES, SUSPENSION & STEERING

NEW FOR 1981

- C10 model front suspensions feature weight reduction measures for improved fuel economy.
- The 1981 rear spring line-up for Series CK10 and regulated Series CK20 models is revised for improved durability, better corrosion protection, and weight reduction.
- Highlighting suspension changes for 1981 pickups is the new RPO Z75 Front Quad Shocks Package for Series K10-20 models. This package consists of dual left and right hand 25 mm front shock absorbers, 32 mm diameter rear shock absorbers, and a front axle pinion nose bumper mounted on the right hand frame side member to limit front axle wind-up.

ADDITIONAL CHEVY VALUE FEATURES

Power Steering

- Helps to combat driver fatigue and aid maneuverability. It also dampens road shocks and vibrations at the steering wheel, providing extra comfort and ease of handling.

Locking Differential

- Combines unrestricted differential action during normal driving circumstances and complete, positive lockup upon slip of either wheel, in the forward or reverse direction.

Massive Girder Beam Independent Front Suspension (2 WD models only)

- Steel control arms
- Computer-selected friction-free coil springs
- Each wheel flexes up and down individually, steps independently over rough spots to help smooth ride
- Shielded shock absorbers.

Multi-leaf rear springs

- Provide a good ride with light loads, progressively firmer support as cargo weight increases
- Eyes and shackles rubber bushed to reduce noise and ride harshness
- Auxiliary rear springs also available on some models.

Shock Absorbers

- Counter-angled rear shock absorbers.

NOTES

AXLES, SUSPENSIONS & STEERING

INDEX

	Page
FRONT SUSPENSION	
INDEPENDENT FRONT SUSPENSION	2
FOUR-WHEEL DRIVE—SPECIFICATIONS	3
STEERING	
SPECIFICATIONS AND POWER STEERING	4
TURNING CIRCLE DIAMETER	5
REAR SUSPENSION	
REAR AXLE—EL CAMINO	6
REAR AXLE—3500 LBS TO 3750 LBS	7
REAR AXLE—5700 LBS TO 11,000 LBS	8
REAR AXLE—DANA WITH DUAL REAR WHEELS—6200 LBS TO 10,000 LBS	9
REAR SPRINGS—EL CAMINO	10
REAR SUSPENSION—10 THRU 30 SERIES MODELS	11
REAR SPRINGS—10 THRU 30 SERIES MODELS	12
SUSPENSION SHOCK ABSORBERS	
FRONT AND REAR SPECIFICATIONS	13

FRONT SUSPENSIONS

INDEPENDENT FRONT SUSPENSION

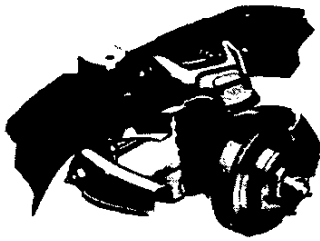

P31832



C10-30; P10-30 Series

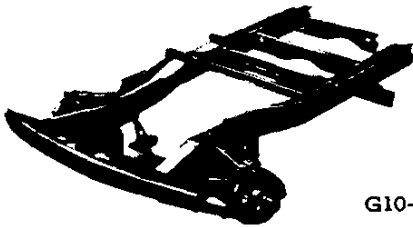

G10-30 Series

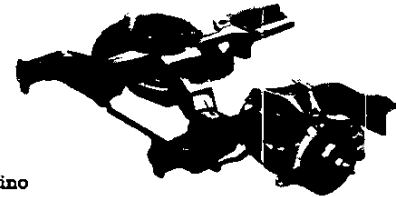

El Camino

The independent front axle suspension uses stamped steel control arms, coil springs, forged steel steering knuckles, forged steel control arm shafts, a stamped steel cross-member, and ball joint pivot points.

FRONT COIL SPRINGS

CAPACITY lbs. each @ Ground	MODEL SERIES AVAILABILITY		SPECIFICATIONS		
	Standard	Optional	Deflection Rate	Wire Diameter	Outside Diameter
953-1259	El Camino	—	365	.653-.693	5.75
1310	G10 (05)	—	800	.779	5.30
1475	C10 (03)	—	675	.742	5.22
1625	—	C10 (03)	800	.779	5.30
1625	C10 (06), C10 Blazer	—	930	.813	5.37
1700	G10 (06), G20, G30 (05)◆	C10 (03), G10 (05)	930	.813	5.37
1700	G31303 (1)	—	1090	.852	5.44
1750	C20 (03)◆	—	800	.779	5.30
1800	P20	—	1090	.852	5.44
1800	—	P20	1350	.890	5.42
1900	C20 (43), C30 (03)	C20 (03), C20 (06)	1090	.852	5.44
1900	C20 (06), C20/C6P (03)	C20 (03)◆	930	.813	5.37
1950	G30/C6P (05), G30 (06), G31303 (2), G31603, G31632, G31332	G31303●	1090	.852	5.44
2000	C30 (43)	—	1090	.852	5.44
2000	C30†	—	1350	.890	5.42
2200	P30 (42) P30832 P31132 P31432 P31432	P30 (42)	1350	.890	5.42

FRONT COIL/AIR SPRINGS (Combination Coil with Auxiliary Air Spring)

2500	P31832	P30832, P31132, P31432, P30 (42)▲	1350	.890	5.42
------	--------	--	------	------	------

(1) Standard on Hi-Cube Van (E34) at 7400 lb. GVWR, Hi-Cube Van (E31/E36) and Schoolbus Chassis (B3D) at 8900 lb. GVWR, and Commercial Cutaway Van at 7400 lb. and 8900 lb. GVWR.

(2) Standard on 10,000 lb. GVWR (B3D). ★ With 8-cyl. engine.

◆ Required for Hi-Cube and Cutaway Vans at 8600-lb. GVWR.

▲ Without C6P.

† With C7C (HD Chassis with 10,500 GVWR).

▲ Available only as part of Special Equipment Option (SEO) 7B1; See Special Equipment Prices Section.

FRONT SUSPENSION

FOUR-WHEEL-DRIVE MODELS

SERIES K10, K20, K30

Front wheel drive on models K10-30 utilizes a single-reduction hypoid pinion and ring gear drive. At the outer ends of the axle are sealed preloaded ball joints and cardan-type universal joints with an open access which permits a 34-degree turning angle. This design permits turning in a smaller circle for maximum maneuverability. Servicing is simplified by the sealed ball joints which require no external lubrication. The ball joints also feature built-in dampening, which guards against wheel shake and shimmy that altogether improves handling qualities. A front stabilizer bar is standard. Tapered-leaf springs are used for the front suspension.

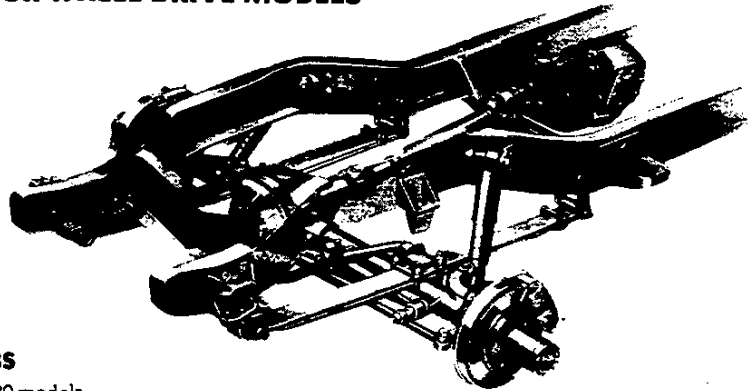

AUTOMATIC LOCKING FRONT HUBS

Automatic locking front hubs are standard on all K10-20 models. With this system, the front hubs will freewheel until the transfer case is shifted to four-wheel-drive. The resulting torque at the front hubs automatically locks them into four-wheel-drive. To return the front hubs to freewheeling, shift back into two-wheel-drive, reverse vehicle direction for ten feet, and torque at the hubs automatically shifts them back into the freewheeling mode. Shifting into two- or four-wheel-drive can be done at any speed up to 25 miles-per-hour.

FREEWHEELING FRONT HUBS

Freewheeling front hubs, standard on series K30 models, make it possible to manually disengage the front wheels from the front driveline when front wheel drive is not required. This leaves the front wheels free to rotate without "back drag" from the front axle and propeller shaft, eliminates unnecessary wear.

Engaged

Hublocks are engaged for 4-wheel-drive operation when the activator knobs are aligned with the grooved arrowhead pointing outward to the lock position. (If clutch teeth do not immediately engage when the knob is turned to this position, the first slight turn of the front wheel in either direction will complete the locking.) NO ROCKING IS REQUIRED!

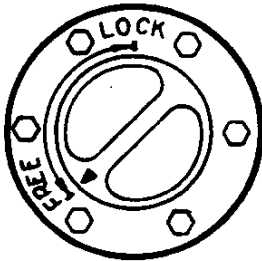
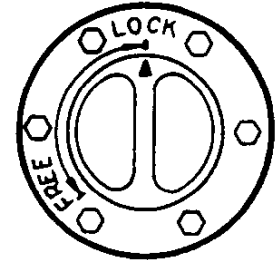

Disengaged

To disengage the Hublocks, simply turn the activator knob so that it aligns with the grooved arrowhead pointing outward to the free position. Now the multiple teeth of the inner and outer clutch rings are separated and the wheels will turn free of the driving axle. The truck is now ready for conventional rear-axle driving.

SPECIFICATIONS

Axle	Series K10	Series K20	Series K30									
Make	Chevrolet	Chevrolet	Spicer									
Type	Semi-Floating	Full-Floating	Full-Floating									
Minimum Shaft Diameter (in)	1.10		1.313									
Rated Capacity	3600 lbs	3800 lbs	4500 lbs									
Pinion & Ring Gear	Hypoid											
Ratio	2.56	2.73	3.08	3.42	3.73	3.23	3.42	3.73	4.10	3.73	4.10	4.56
Pinion, Teeth	16	15	13	12	11	13	12	11	10	11	10	9
Ring Gear, Teeth	41	41	40	41	41	42	41	41	41	41	41	41
Pinion Mounting	Overhung											
Pinion Bearings	Tapered Roller											
Differential Type	Two-Pinion											
Differential Bearings	Tapered Roller											
Wheel Attachment	6-Bolt			8-Bolt			8-Bolt					
Lubricant Capacity	4½ Pts											
Standard Front Springs	Tapered Leaf											
Rating at Ground	1650 lbs (16)			1850 lbs (03, 06)			1850 lbs			2250 lbs		
Number of Leaves	2			2			2			3		
Optional Front Springs	Tapered Leaf											
Rating at Ground	2250 lbs			2250 lbs			2250 lbs			—		
Number of Leaves	3			3			3			—		

STEERING

SPECIFICATIONS SERIES 10-30

SERIES		C10-30	K10-30	G10-30	P30 (32)	LUV
GEAR MAKE AND TYPE		Saginaw Steering Gear, Recirculating Ball	Saginaw Steering Gear, Integral Power	Saginaw Steering Gear, Recirculating Ball	Saginaw Steering Gear, Integral Power	Nippon Seiko K.K., Recirculating Ball
MODEL		525				Sil 08
RATIO	Gear	24:1	16/13:1	24:1	14.0:1	23.5/27.5:1
	Overall	29.2:1	17.6/13.1:1*	29.4:1†	14.9:1	18.7/21.9:1‡
MOUNTING		On Frame Side Rail				
STEERING SHAFT	Type	Single	Single	Single	Multiple	Single
	Coupling	Pot & Rag Type	Pot & Rag Type	Rag Type	Pot & Rag Type	Rag Type
PITMAN SHAFT	Bearing	Cast Bronze				
	Location	Straddle Mounted in Steering Gear Housing				
	Diam.(in)	1.12			1.25	1.10
LINKAGE	Type	Parallelogram	Conventional	Parallelogram		
STEERING WHEEL	Type	2-spoke				
	Diam.(in)	16.0	16.0	16.0	16.0	15.7

†29.3:1 for G30 **Overhung mounted in steering gear housing ★17.0/13.5:1 for K30
‡19.8/23.1:1 on 4-wheel-drive model.

POWER STEERING

Chevrolet integral-type power steering is available optionally on Series C/G10, C/G20 & C/G30 models (standard on all K models, G30 RV Cutaway Vans, G30 Commercial Cutaway Vans and Hi-Cube Vans with dual rear wheels, P20-30 FC and Step-Vans, and P30

Motor Home Chassis). It helps to combat driver fatigue and aid maneuverability. It also dampens road shocks and vibrations at the steering wheel, providing extra comfort and ease of handling.

POWER STEERING SPECIFICATIONS

SERIES	RPO (N41)		RPO (N40)			
	C10-30	†K10-30	†P20-30 (42)	G10-30	†P30 (32)	
TYPE	Integral					
STEERING CYLINDER INSIDE DIAMETER	—					
PUMP	Rotary Vane					
	LH Side of Block					
	Belt from Crankshaft Pulley					
	1.32 GPM @ 465 RPM					
3.30 GPM @ 1500 RPM						
CONTROL VALVE TYPE	—					
OIL COOLER	None					
	—					
RATIO	Gear	16/13:1	16/13:1	17.5:1	14.0:1	14.0:1
	Overall	19.4/17.7:1*	17.6/13.1:1*	21.2:1	17.2:1*	14.9:1

†Power Steering Standard

*For C20-30 19.5/17.8:1; For K30 17.0/13.5:1; For G30 17.1:1

TURNING CIRCLE DIAMETER

The specifications shown below apply to models with standard equipment only. Any change in axle, wheels or tires may result in a different turning diameter.

Dimension "R" is measured to edge of front tire at outside of circle, indicating diameter clearance needed at curb height.

Dimension "B" is measured to outer extremity of truck (front bumper or fender), indicating required wall-to-wall clearance diameter.

Series	Wheel-base (Inches)	Diameter "R" (Feet)	Diameter "B" (Feet)
LUV CL10503	104.3	34.10	36.70
LUV CR10503	104.3	34.80	37.40
LUV CL10803	117.9	38.10	40.70
El Camino	117.1	37.19	40.05
C10516	106.5	39.06	41.51
K10516	106.5	37.08	39.44
C10703	117.5	42.45	44.88
K10703	117.5	40.43	42.69
C10903	131.5	46.76	49.17
K10903	131.5	44.55	46.83
C10906	129.5	46.12	48.56
K10906	129.5	43.96	46.24
C20903	131.5	49.98	52.14
K20903	131.5	44.55	46.83
C20943	164.5	60.88	63.08
C20906	129.5	49.33	54.18
K20906	129.5	43.96	46.24
C30903	131.5	50.05	52.15
K30903	131.5	44.83	46.83
C31003	135.5	51.43	53.44
K31003	135.5	46.01	48.01
C31403	159.5	59.15	61.38
K31403	159.5	53.10	55.10
C30943	164.5	60.95	63.09
K30943	164.5	54.58	56.58

Series	Wheel-base (Inches)	Diameter "R" (Feet)	Diameter "B" (Feet)
G11005	110	42.42	43.05
G11305	125	47.19	47.92
G11006	110	42.44	43.05
G11306	125	47.21	47.93
G21005,06	110	42.50	43.05
G21305,06	125	47.37	47.87
G31305,06	125	43.70	44.55
G31303,32	125	43.70	44.55
G31603,32	146	49.89	50.77
P20842	125	47.07	50.66
P21042	133	49.71	53.22
P30832	125	45.47	47.66
P30842	125	47.11	50.65
P31042	133	49.75	53.22
P31132	137	49.17	51.38
P31442	157	57.45	61.07
P31432	158.5	55.87	58.01
P31832	178	61.85	64.10

REAR AXLES

EL CAMINO REAR AXLE

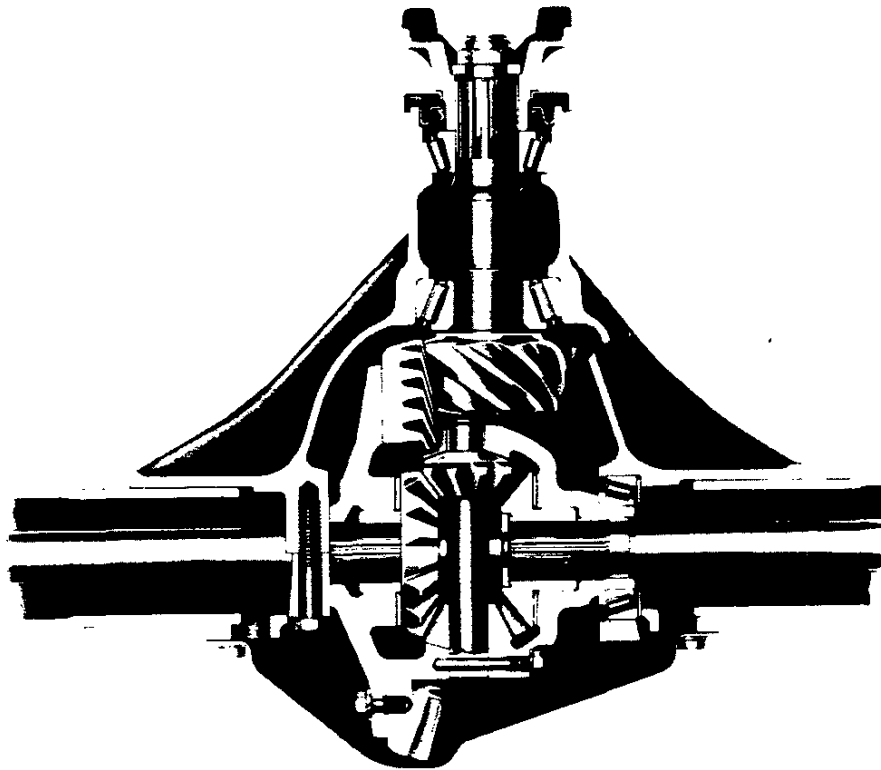

Illustration shows typical El Camino rear axle.

El Camino models offer, as standard, a Salisbury-type rear axle. Hypoid gearing is used for quiet, durable differential operations. A limited slip differential is also available with all ratios as an option at extra cost.

Specifications

Capacity	†2686 lbs			
Make	Chevrolet			
Pinion & Ring Gears:	Hypoid			
Type	Hypoid			
Ratios	2.41	2.56	2.73	3.08
Pinion, teeth	17	16	15	13
Ring gear, teeth	41	41	41	40
Ring gear pitch dia. (in)	7.50			
Differential:	Two-Pinion			
Type	Two-Pinion			
Axle Shaft:	Integral Shaft and Drive Flange			
Type	Integral Shaft and Drive Flange			
Housing: @ Spring Seat	2.53 x .17			
Section diameter and thickness (in)	2.53 x .17			

†Limited by brake certification

REAR AXLES

SINGLE-SPEED REAR AXLES 3500 and 3750-lb Capacity

Locking Differential

The rear axle locking differential, RPO G80, combines unrestricted differential action during normal driving circumstances and complete, positive lockup upon slip of either wheel, in the forward or reverse direction.

The differential utilizes a speed sensor, or governor, which triggers a cam system to apply a multiple disc clutch. After triggering, the clutch becomes self-energizing, which allows it to achieve complete lock providing maximum vehicle traction. This action occurs only when either rear wheel breaks traction and its speed exceeds the other by approximately 100 rpm, but only while vehicle speed is under 20 mph. Disengagement of lockup is automatic when tractive conditions are approximately equal under both wheels.

Under good tractive conditions, the unit operates as a completely free, standard differential. The need for special lubricants, as well as undesirable driveline noises, is eliminated.

At vehicle speeds above approximately 20 mph, the governor system is prevented from applying the locking clutch. Therefore, the unit always operates as a standard differential at normal road speeds.

The Chevrolet single-speed rear axle has rugged hypoid ring and pinion gears which have large tooth contact area for long, dependable service and quiet operation. Widely spaced tapered roller pinion bearings insure high pinion rigidity and long life of drive gears. The one-piece axle housing has a removable inspection plate to facilitate gear adjustment.

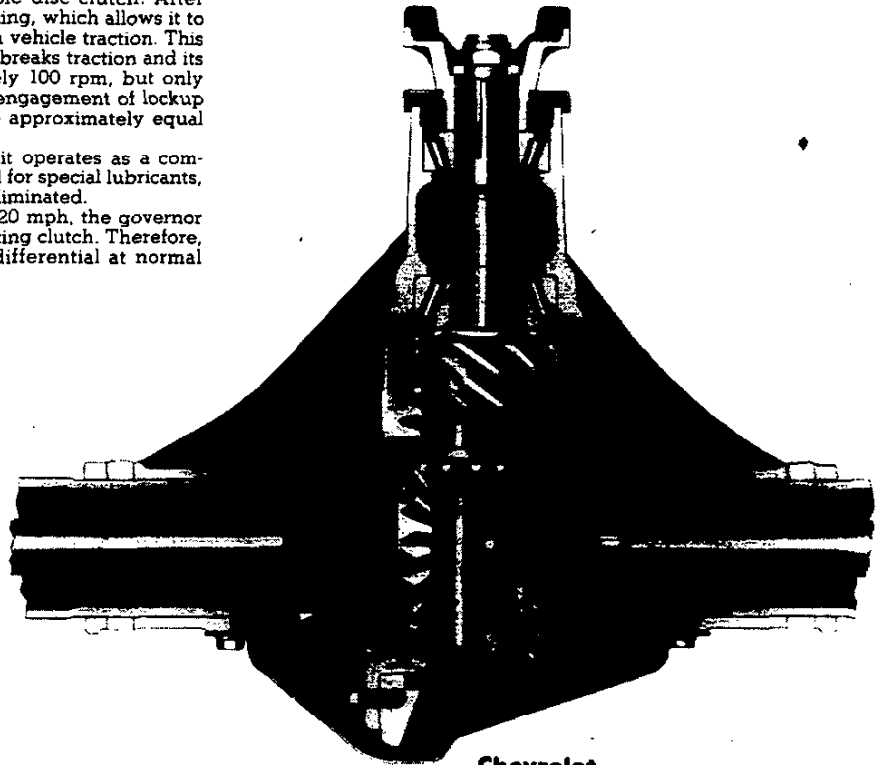

**Chevrolet
3750-lb Axle Illustrated**

Specifications

Capacity	3500 lbs								3750 lbs†								
Make	Chevrolet																
Pinion & Ring Gear Type	Hypoid																
Ratios	2.56	2.73	3.08	3.42	3.73	2.56	2.73	3.08	3.42	2.56	2.73	3.08	2.56	2.73	3.08	3.42	3.73
Pinion, teeth	16	15	13	12	11	16	17	14	10	16	15	13	26	17	13	12	11
Ring gear, teeth	41	41	40	41	41	41	47	43	34	41	41	40	41	47	40	41	41
Ring gear diameter (in.)	8½				8¾◆				8½				8¾◆				
Differential: Type	2-Pinion Tapered Roller																
Bearings, type	Semi-Floating Integral Shaft and Drive Flange																
Axle Shafts: Type	Semi-Floating Integral Shaft and Drive Flange																
Housing @ Spring Seat: Section diameter and thickness (in.)	3.0 x .21								3.0 x .25								

◆ Available with Locking Differential

†Axles with 8¾ in. diameter ring gears which are used on K10906 (K10 Suburban) are rated at 4000 lb. capacity.

REAR AXLES

SINGLE-SPEED REAR AXLES 5700-lb to 11,000-lb Capacity

With full-floating design, the axle housing carries the weight of chassis and cargo. Axle shafts are only required to transmit driving torque to the rear wheels. Differential is of either two- or four-pinion type. Axle shafts are induction hardened to provide resistance to fatigue stresses.

With semi-floating design, the axle shaft supports the weight of the vehicle in addition to transmitting driving forces to the wheels.

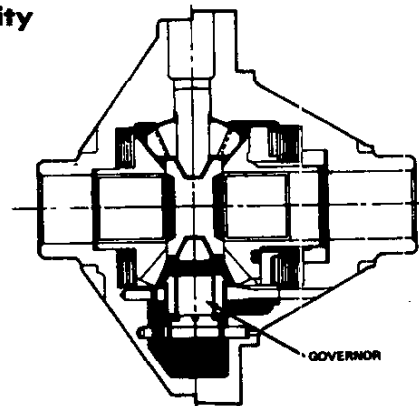
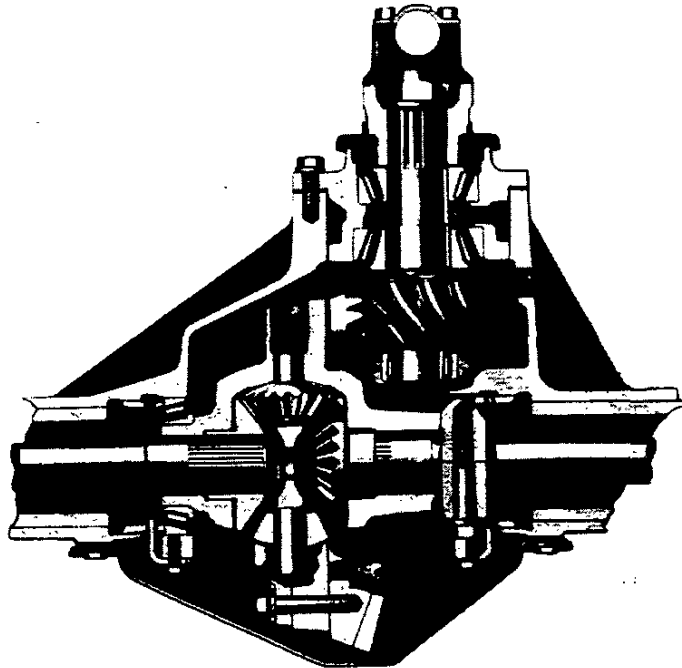

Locking Differential

The rear axle locking differential, RPO G-80, combines unrestricted differential action during normal driving circumstances and complete, positive lockup upon slip of either wheel, in the forward or reverse direction.

The differential utilizes a speed sensor, or governor, which triggers a cam system to apply a multiple disc clutch. After triggering, the clutch becomes self-energizing, which allows it to achieve complete lock providing maximum vehicle traction. This action occurs only when either rear wheel breaks traction and its speed exceeds the other by approximately 100 rpm, but only while vehicle speed is under 20 mph. Disengagement of lockup is automatic when tractive conditions are approximately equal under both wheels.

Under good tractive conditions, the unit operates as a completely free, standard differential. The need for special lubricants, as well as undesirable driveline noises, is eliminated.

At vehicle speeds above approximately 20 mph the governor system is prevented from applying the locking clutch. Therefore, the unit always operates as a standard differential at normal road speeds.

Specifications

Capacity	5700 lb		6000 lb		@ 6000 lb				★7500 lb			11,000 lb		
Make	Chevrolet													
Pinion & Ring Gear:	Hypoid													
Type	Hypoid													
Ring gear diameter (in)	•9.50				•10.5					12.25				
Ratios	3.23	3.42	3.73	4.10	4.56	3.21	3.73	3.75	4.09	4.10	4.56	5.13	5.43	6.17
Pinion, teeth	13	12	11	10	9	14	11	12	11	10	9	8	7	6
Ring gear, teeth	42	41	41	41	41	45	41	45	45	41	41	41	38	37
Pinion Mounting:	Overhung				Straddle					Straddle				
Type	Overhung				Straddle					Straddle				
Front and intermediate bearings	Tapered Roller				Tapered Roller					Double Row Ball				
Rear bearings	Tapered Roller				Straight Roller					Straight Roller				
Differential:	2-Pinion				4-Pinion					4-Pinion				
Type	2-Pinion				4-Pinion					4-Pinion				
Side bearings	Tapered Roller													
Axle Shafts:	Semi-Floating				Full-Floating									
Type	Semi-Floating				Full-Floating									
Minimum diameter (in)	1.37				1.34					1.46				
Housing Type:	Salisbury-Carrier & Tubes										Banjo-Welded			
Section diameter and thickness (in) @ spring seat	3.37 x .195(a)		3.37 x .258(b)		3.38 x .200(c)			3.38 x .281(d) 3.38 x .320(e)			5.0 HT. x 4.25 WTH. .28 Wall(f)			
Wheel Bearings:	Straight Roller Direct-On				Tapered Roller Opposed					Barrel Roller Opposed				
Type	Straight Roller Direct-On				Tapered Roller Opposed					Barrel Roller Opposed				

@ Rated 5700-lb. for G30 models.

★ Rated 7900-lb. for P30 Series.

• Available with locking differential except for 3.23 ratio on C20 & K20; 3.21 ratio on C20-30; 4.10 ratio on P20-30 and 5.13 ratio on P30.

(a)C20 (w/o C6P) and P20 models. (b)C20 (w/C6P, w/o LE8 engine) and K20 models. (c)C20 (w/LE8 engine) and G30 models.

(d)C20943, C30, P30 models. (e)K30 models. (f)P30 models.

REAR AXLES

DUAL REAR WHEELS DANA SINGLE-SPEED REAR AXLE 6200-lb to 10,000-lb Capacity

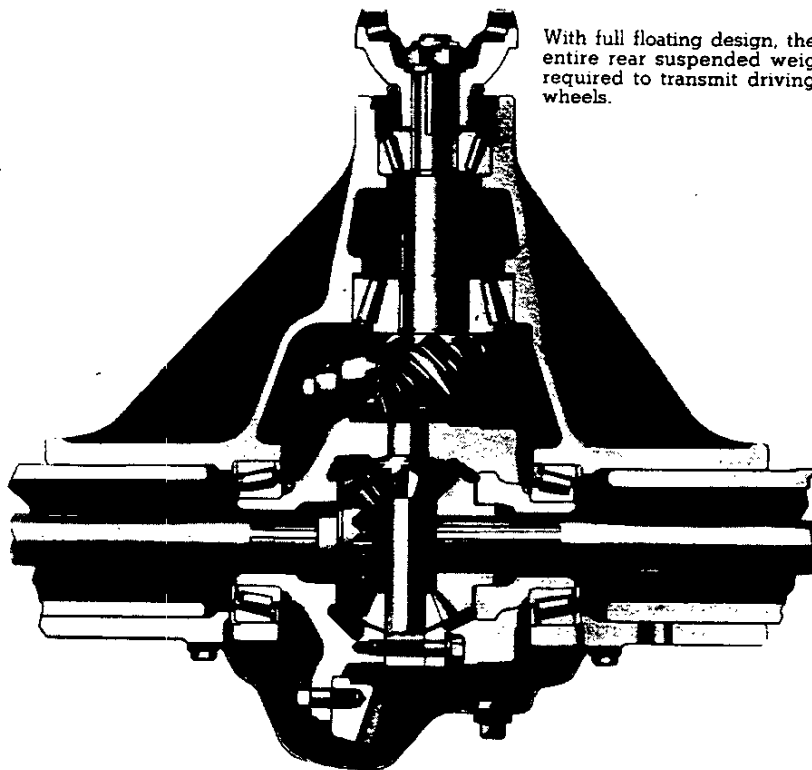

With full floating design, the axle housing carries the entire rear suspended weight. Axle shafts are only required to transmit driving torque to the dual rear wheels.

Specifications

Capacity	†6200 lb		*7500 lb		‡10,000 lb		
Make	Dana						
Pinion & Ring Gear:							
Type	Hypoid						
Ratios	4.10	4.56	3.73	4.10	4.56	4.56	4.88
Pinion, teeth	10	9	11	10	9	9	8
Ring gear, teeth	41	41	41	41	41	41	39
Pinion Mounting							
Mounting type	Overhang						
Front and intermediate bearings	Tapered Roller						
Rear bearing	Tapered Roller						
Differential:							
Type	2-Pinion						
Bearings, type	Tapered Roller						
Axle Shafts:							
Type	Full Floating						
Minimum diameter (in)	Integral Shaft and Drive Flange						
	1.375						
Housing @ Spring Seat:							
Section diameter and thickness (in)	3.12 x .375		4.00 x .437		4.00 x .375		
Wheel Bearings:							
Type	Tapered Roller						

†6200-lb Rear Axle available only on G31303, G31332 and G31603 with 8900-lb GVWR.

*7500-lb Rear Axle available only on C-K30 Conventional and Bonus/Crew Cab Fleetside Pickups; and G31603, G31632, and G31303 models at 10,000 or 10,500-lb GVWR.

‡10,000-lb Rear Axle available only on P31432 and P31832 models at 14,500-lb GVWR.

REAR SUSPENSION

EL CAMINO MODELS

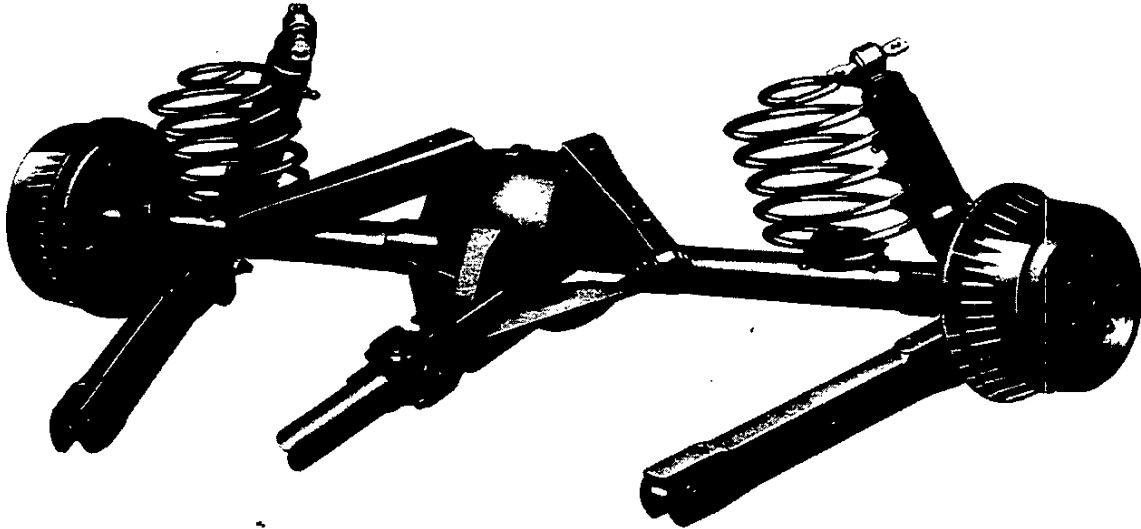

The 4-link rear suspension design of the El Camino models provides excellent ride and load-carrying characteristics. Two stamped channel-section lower control arms extend from brackets at each end of the axle housing to brackets at the start of the frame rail kick-up. Each control arm end pivots in compressed rubber bushings. Shorter stamped channel-section upper control arms

mount on brackets attached to the differential housing and extend diagonally outward to brackets on the intermediate Z-shaped frame crossmember to restrict lateral axle movement relative to the frame. Coil springs are positioned directly over the axle housing. Hydraulic direct double-acting air-booster-type shock absorbers are mounted diagonally behind the coil springs.

REAR COIL SPRINGS

CAPACITY		Model Series Availability		SPECIFICATIONS		
lbs each (a Ground)	lbs each (a Pad)	Standard	Optional	Deflection Rate (lb/in)	Wire Diameter (in)	Outside Diameter (in)
SINGLE STAGE COILS				Single State		
1202-1345	1061-1202	El Camino	—	125	.532	6.564
1190-1360	1128-1290	—	El Camino (F4i)	140	.540-.558	6.580-6.616

REAR SUSPENSION

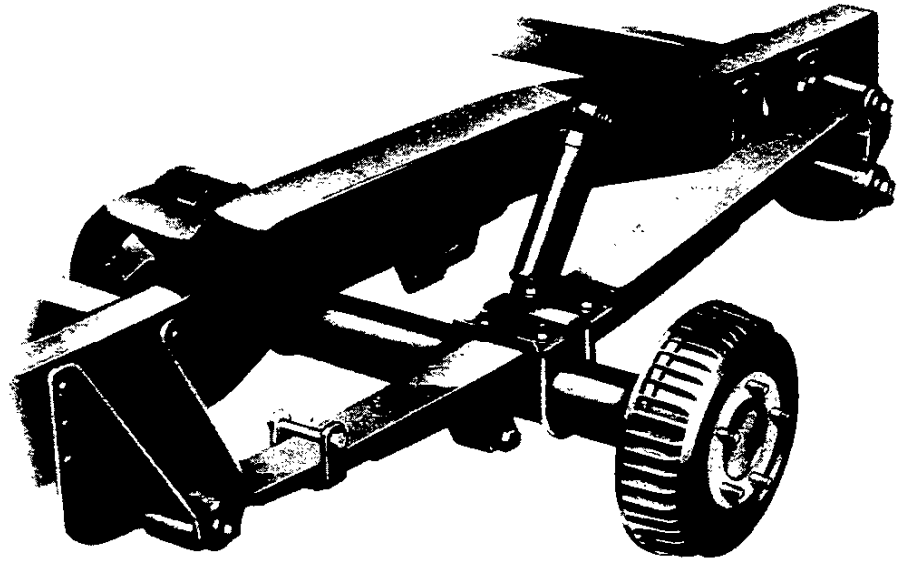

**Typical Rear Suspension
without auxiliary spring
C10 Series shown**

Two-Stage Rear Springs

In a two-stage multi-leaf spring, the lower leaves become effective only when the vehicle is loaded and the upper leaves deflect sufficiently for the lower leaves to make contact. This increases the spring rate and, therefore, its load carrying ability.

The bottom tapered leaf has a cross section which varies almost continuously from a thick area of the pad to a thinner cross section at the outer ends. The loaded spring is therefore more uniformly stressed throughout its length.

In actual operation these springs adjust their stiffness to the load, giving a soft ride when the vehicle is empty and firm support when fully loaded.

Ride quality of the springs is enhanced with the selective use of plastic tip liners to reduce inner-leaf friction. Also, the spring eyes and shackles are rubber bushed, thus reducing noise and harshness.

**Typical Rear Suspension
with auxiliary spring
C30 Series shown**

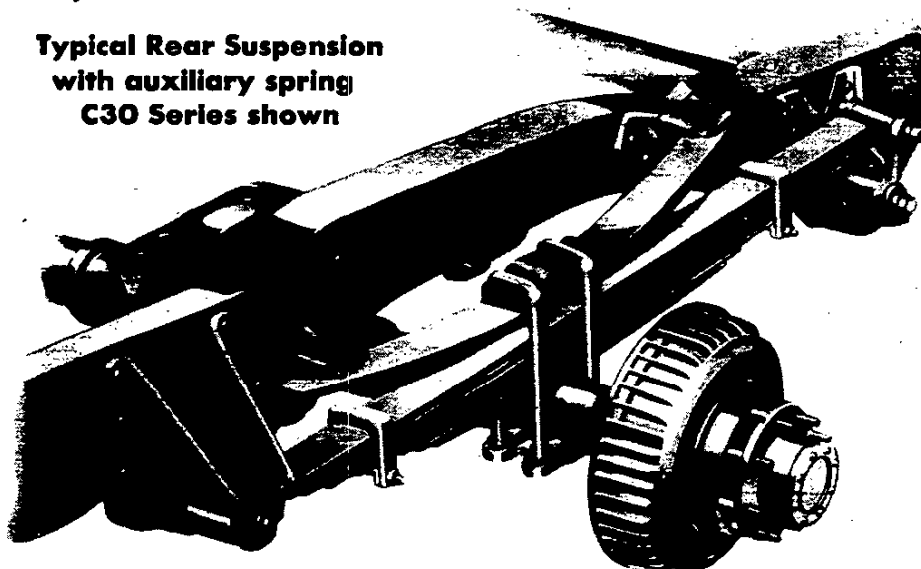

REAR SUSPENSION

REAR LEAF SPRINGS 10-30 SERIES

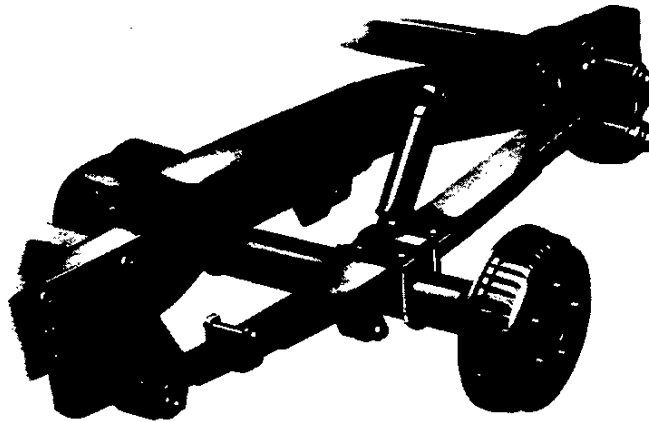

10-30 SERIES REAR LEAF SPRINGS

CAPACITY		Model Series Availability		SPECIFICATIONS			Leaf Total Thickness (in)	
				Clamped Deflection Rate (lb inch)		Leaves per spring		Length x Width each Leaf (in)
lbs each @ Ground		Standard	Optional	1st Stage	2nd Stage			
SEMI ELLIPTIC--TWO STAGE MULTI LEAF								
1200		G10 (05)	—	187	328	4	52 x 2.25	1.57
1550		C10 (03)	—	190	360	4	52 x 2.50	1.54
1700		G10 (06) G20 (05, 06)	G10 (05)	243	499	5	52 x 2.25	1.97
1750		—	C10 (03)	236	468	5	52 x 2.50	1.86
1875		K10 (03), C-K10 Blazer	—	277	534	6	52 x 2.50	2.19
2000		C10 (06) C20 (03)♦	C10 (03)	245	460	6	56 x 2.50	2.19
2000		K10 (06), K20 (03)	—	340	590	5	52 x 2.50	2.26
2100		G31303 G30 (05)♦	G20	347	502	6	52 x 2.25	2.24
2200		P20 (42)	—	380	575	6	52 x 2.50	2.27
2600		—	C20 (03)	331	614	7	56 x 2.50	3.03
2700		G30/C6P (05), G30 (06)	—	407	702	8	54 x 2.25	3.00
2850		—	P20 (42)	415	770	7	52 x 2.50	2.66
3000		G31332	G313 (03)	622	944	8	52 x 2.25	3.25
3000		C20 (06), C-K20/C6P (03); K20 (06), C20 (43)	—	346	708	8	56 x 2.50	2.93
3100		P30†	—	415	770	7	52 x 2.50	2.66
3500		C30; K30	—	415	700	9	56 x 2.50	3.23
3600		G31603, G31632	G31303	470	700	8	56 x 2.50	3.16
3750		—	P30 (32) (4)	562	864	8	52 x 2.50	2.97
5000		P31832	P31432 (5)	818	1161	10	56 x 2.50	4.04
5000		—	C30; K30	776	1120	10	56 x 2.50	4.04
COMBINATION SEMI ELLIPTIC--TWO STAGE MAIN AND AUXILIARY								
Main w/Aux.	3750	—	C30; K30	415	700	9	56 x 2.50	4.57 (1)
				Single stage 1275		1	43.10 x 2.50	
Main w/Aux.	4000	—	P30 (42)	420	774	7	52 x 2.50	4.78 (2)
				Single stage 1938		1	39.24 x 2.50	
Main w/Aux.	5900	—	P30 (42) w/11,000 lb rear axle	1190	1610	11	52 x 2.50	5.53 (3)
				Single stage 2774		1	39.24 x 2.50	

(1) Includes .83 inch spacer
 (2) Includes 1.50 inch spacer
 (3) Includes .50 inch spacer
 (4) Up to 12,500-lb GVWR

(5) 14,500-lb GVWR
 †Except P31832
 ♦Without C6P
 ‡With C7C

SUSPENSION SHOCK ABSORBERS

SHOCK ABSORBERS

(Hydraulic Direct-Double Acting)

Model Series Availability		Location	Type	Piston Diameter	Piston Travel
Standard	Optional				
El Camino	—	Front	Direct	25 mm	113.91 mm
El Camino	—	Rear	Air Booster	25 mm	210.56 mm
C10	—	Front	Direct	25 mm	134.16 mm
K10-30♦	—	Front		25 mm	172.46 mm
G10-30*	—	Front		25 mm	128.01 mm +
C10	—	Rear		25 mm	229.61 mm
K10-20♦	—	Rear		25 mm	235.96 mm
K30	—	Rear		25 mm	274.06 mm
G10-30*	—	Rear		25 mm	210.56 mm
C20 (03)♦	—	Front		25 mm	134.47 mm
C20 (03)	—	Rear		25 mm	242.32 mm
C20 (06, 43), C30, C20/C6P (03), P20-30 (42)	—	Front		32 mm	134.56 mm
K20/C6P (03), K20 (03†,06)	—	Front		32 mm	172.66 mm
C20/C6P (03) C20 (06)	—	Rear		32 mm	242.51 mm
C20 (43), C30, K20 (06), K20/C6P, K20 (03), P20-30 (42), P30 (32)*	—	Rear		32 mm	236.16 mm
G31303@, G31603/32	—	Front		35 mm	132.43 mm
P30 (32)	—	Front		35 mm	145.17 mm
G31603/32, G31303@	—	Rear		35 mm	253.08 mm
P31832▲	—	Rear		35 mm	208.63 mm
—	C10, G10-30*, C20 (03)	Front		32 mm	134.56 mm
—	K10-20	Front		2-25 mm*	207.39 mm
—	K10-30	Front		32 mm	172.66 mm
—	K10-20	Rear	32 mm	236.16 mm	
—	C20 (03)	Rear	32 mm	242.51 mm	
—	C10	Rear	32 mm	229.81 mm	
—	K30	Rear	32 mm	274.26 mm	
—	G10-30*	Rear	32 mm	210.76 mm	

+ —Piston travel is 134.36 mm for all G11006 and G21005/06 models, and models G11005 and G21305/06 with heavy duty springs
 * — Except G31603/32 ♦ — Except P31832 @ — With School Bus Chassis Equipment ▲ — Pickup models without C6P
 † — Chassis-Cab model only ● — RPO Z75, Front Quad Shocks ▲ — Also required on P31432 @ 14,500-lb GVWR.

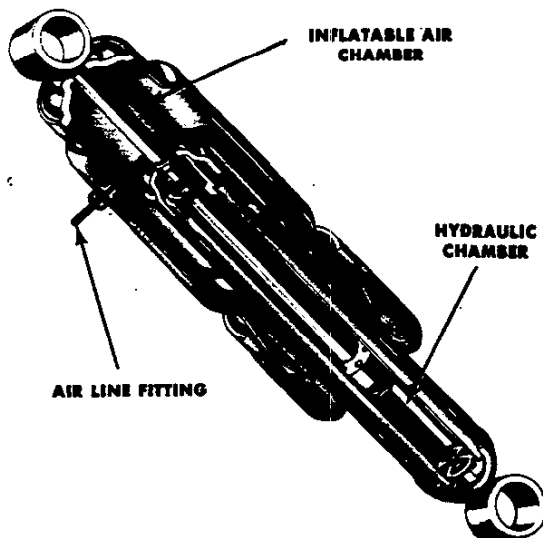

El Camino Rear Shock Absorbers Standard Equipment Air-Booster Type

El Camino load capacity is totally realized when the standard equipment air-booster rear shock absorbers are fully inflated.

Encircled by inflatable air chambers, these shock absorbers can be adjusted by varying the air pressure to meet different road and load conditions. Air pressure is varied through a tire-type air valve located inside the fuel filler door. From the air valve, air feed lines of durable nylon connect to each shock through a tee fitting which also serves as a balance line to equalize the pressure in each shock absorber chamber. The air chamber is independent of the internal shock mechanism, which assures normal control in event of accidental air pressure loss.

A minimum pressure of 10 to 15 psi (70 to 105 kPa) should be maintained at all times. After the vehicle is loaded, pressure may be increased until the rear of the vehicle returns to the normal designed riding height, but not to exceed 90 psi (620 kPa).

NOTICE: Do not use air-adjustable shock absorbers to raise the vehicle above the normal designed riding height, since this may cause severe damage to the shock absorbers or the vehicle mounting brackets.

NOTES