

CHEVY VAN/VANDURA

CHEVY VAN/VANDURA MODEL SELECTOR

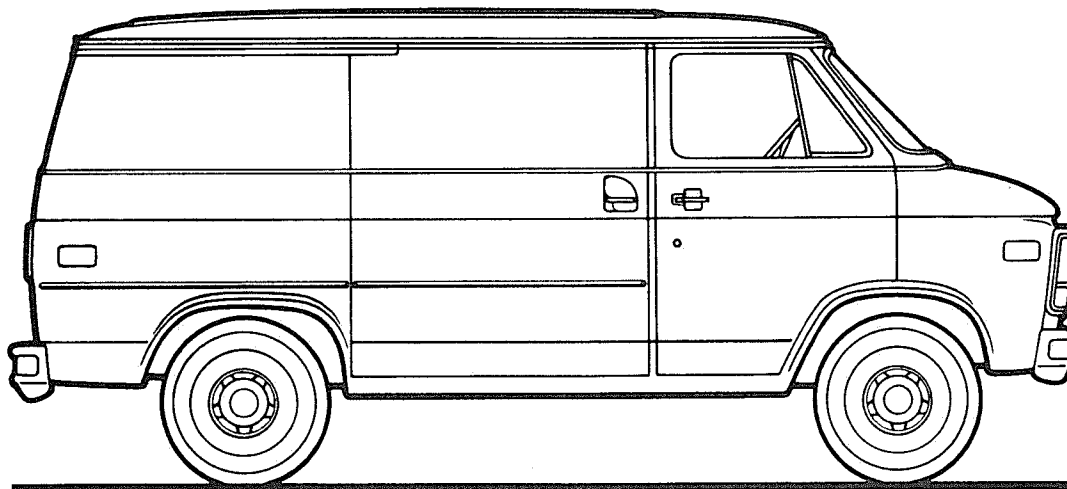

SERIES	MODEL NUMBER		BODY ORDERING CODE	
	110" WB	125" WB	GASOLINE MODELS	DIESEL MODELS
G10/1500	G11005	G11305	ZW9	—
G20/2500	G21005	G21305	ZW9	ZW9/B3J
★G30/3500	—	G31305	ZW9	—
G30/3500/C6P	—	G31305	ZW9/C6P	ZW9/C6P/B3J

★Not available for registration in the State of California.

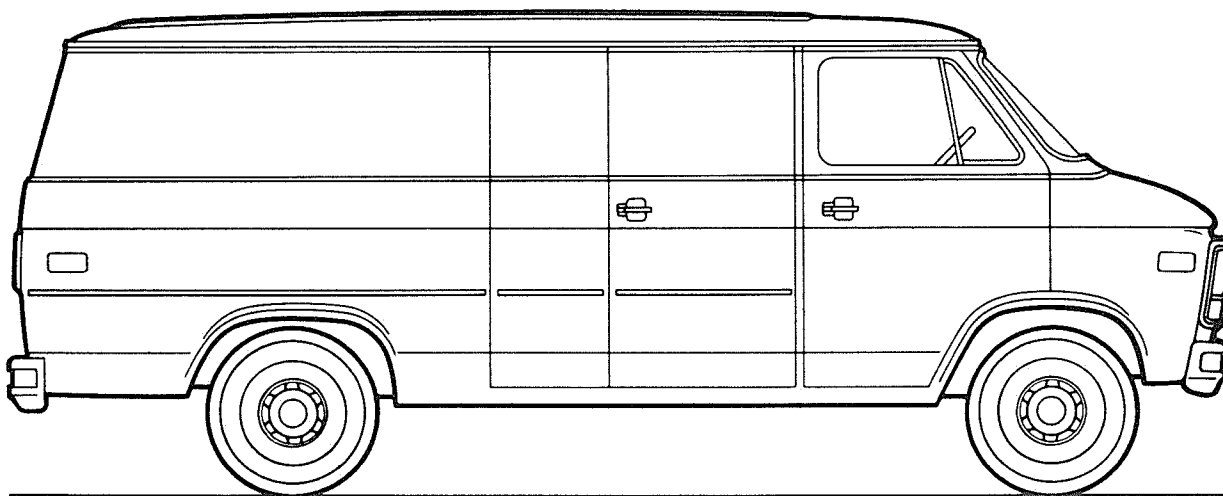

CHEVY VAN/VANDURA

STANDARD SPECIFICATIONS

(See Gray Tab Section for Specification Details)

Series	G10/1500	G20/2500
Engine	4.1 Liter, 250 2-bbl. L6	
Base Equip.	11" 124 sq. in.	
Clutch	Oiled-paper Element	
Air Filter	Throwaway Type	
Oil Filter	Single; Aluminized	
Exhaust System	See Engine & Cooling Section for specific model applications	
Emission Control Systems		
Suspension, Front	Independent; Coil Springs	
Capacity	3400 lb.	3400 lb.
Springs @ Ground	1310 lb. ea.	1700 lb. ea.
Shock Absorbers	25mm dia.	25mm dia.
Suspension, Rear	Salisbury Axle; Hypoid Drive; Two-stage Multi-leaf Springs	
Axle Capacity	3500 lb.	3500 lb.
Axle Ratio	2.73	3.42
Springs @ Ground	1200 lb. ea.	1700 lb. ea.
Shock Absorbers	25mm dia.	25mm dia.
Brakes	Hydraulic; Self-adjusting	
Front	Disc; 11.86" Rotor Drum; 11" x 2"	Disc; 11.86" Rotor
Rear		Drum; 11.15" x 2.75"
Booster	Dual Diaphragm	
Parking	Cable to Rear Wheels	
Electrical	12 Volt; Negative Ground	
Battery	405 CCA ♦ @ 0°F. 75 min. @ 80°F.	
— Freedom Type		
— Reserve Capacity		
Delcotron Generator	37 amp.	
Frame	Integral Body-frame	
Fuel Tank (nominal capacity)	22 gal.	
Steering Gear Type	Manual; Recirculating Ball Gear	Integral Power
Linkage	Parallelogram	
Transmission	Fully Synchronized 3-Speed Manual	
Shift Location	Floor	
Tires	(5) FR78-15B (4PR)	(4) P225/75R15
Wheels	(5) Disc 15" x 6"	(5) Disc 15" x 6"

♦CCA-Cold Cranking Amps

CHEVY VAN/VANDURA

DIESEL

STANDARD SPECIFICATIONS

(See Gray Tab Section for Specification Details)

SeriesA	G20/2500
Engine Base Equip. Clutch Air Filter Oil Filter Oil Cooler Exhaust System Emission Control Systems	6.2 Liter, 379 Cu. In. V8 Diesel 12', 150 sq. in. Poly-wrapped, Oiled-paper Element Throwaway Type Standard Dual; Aluminized See Engine & Cooling Section for specific model applications
Suspension, Front Capacity—110" WB —125" WB Springs @ Ground —110" WB —125" WB Shock Absorbers	Independent; Coil Springs 3500 lb. 3675 lb. 1750 lb. ea. 1835 lb. ea. 25mm dia.
Suspension, Rear Axle Capacity Axle Ratio Springs @ Ground Shock Absorbers	Salisbury Axle; Hypoid Drive; Two-stage Multi-leaf Springs 3500 lb. 3.08 1700 lb. ea. 25mm dia.
Brakes Front Rear Booster Parking	Hydraulic; Self-adjusting Disc; 11.86" Rotor Drum; 11.15" x 2.75" Hydraulic Power Cable to Rear Wheels
Electrical Battery —Freedom Type —Reserve Capacity Delcotron Generator Engine Block Heater	12 Volt; Negative Ground Two; 550 CCA♦ ea. @ 0°F. 115 min. ea. @ 80°F. 66 amp. 600 watts, 120 volts
Frame	Integral Body-frame
Fuel Tank (nominal capacity)	22 gal.
Steering Gear Type	Integral Power
Transmission Shift Location	4-Speed Manual w/Overdrive Floor
Tires	(4) P225/75R15
Wheels	(5) Disc 15" x 6"

▲Note: G10/1500 models not available with diesel engines

♦CCA-Cold Cranking Amps

GASOLINE**CHEVY VAN/VANDURA****STANDARD SPECIFICATIONS**

(See Gray Tab Section for Specification Details)

Series	*G30/3500	G30/3500/C6P
Engine		
Base Equip.	4.1 Liter, 250 2-bbl. L6	5.7 Liter, 350 4-bbl. V8
Clutch	11", 124 sq. in.	—
Air Filter	Oiled-paper Element	
Oil Filter	Throwaway Type	
Exhaust System	*Single; Aluminized	
Emission Control Systems	See Engine & Cooling Section for specific model applications	
Suspension, Front	Independent; Coil Springs	
Capacity	3900 lb.	3900 lb.
Springs @ Ground	1700 lb. ea.	1950 lb. ea.
Shock Absorbers	25mm dia.	25mm dia.
Stabilizer Bar	—	1.06" dia.
Suspension, Rear	Salisbury Axle; Hypoid Drive; Two-stage Multi-leaf Springs	
Axle Capacity	5700 lb.	5700 lb.
Axle Ratio	3.73	3.73
Springs @ Ground	2100 lb. ea.	2700 lb. ea.
Shock Absorbers	25mm dia.	25mm dia.
Brakes	Hydraulic; Self-adjusting	
Front	Disc; 12.5" Rotor	Disc; 12.5" Rotor
Rear	Drum; 13" x 2.5"	Drum; 13" x 2.5"
Booster	Dual Diaphragm	Dual Diaphragm
Parking	Cable to Rear Wheels	
Electrical	12 Volt; Negative Ground	
Battery		
—Freedom Type	405 CCA♦ @ 0°F.	390 CCA♦ @ 0°F.
—Reserve Capacity	75 min. @ 80°F.	90 min. @ 80°F.
Delcotron Generator	37 amp.	
Frame	Integral Body-frame	
Fuel Tank		
(nominal capacity)	22 gal.	
Steering Gear Type	Integral Power	
Transmission	Fully Synchronized 3-Speed Manual	3-Speed Automatic
Shift Location	Floor	Steering Column
Tires	(4) 8.75R-16.5C (6PR)	(4) 8.75-16.5E (10PR)
Wheels	(5) Disc 16.5" x 6.75"	(5) Disc 16.5" x 6.75"

★Not available for registration in the State of California

*Dual tail pipe on G30/3500/C6P models

♦CCA-Cold Cranking Amps

CHEVY VAN/VANDURA

DIESEL

STANDARD SPECIFICATIONS

(See Gray Tab Section for Specification Details)

Series [▲]	G30/3500/C6P
Engine Base Equip. Air Filter Oil Filter Oil Cooler Exhaust System Emission Control Systems	6.2 Liter, 379 Cu. In. V8 Diesel Poly-wrapped, Oiled-paper Element Throwaway Type Standard Dual; Aluminized See Engine & Cooling Section for specific model applications
Suspension, Front Capacity Springs @ Ground Shock Absorbers Stabilizer Bar	Independent; Coil Springs 3900 lb. 1950 lb. ea. 25mm dia. 1.06" dia.
Suspension, Rear Axle Capacity Axle Ratio Springs, @ Ground Shock Absorbers	Salisbury Axle; Hypoid Drive; Two-stage Multi-leaf Springs 5700 lb. 3.73 2700 lb. ea. 25mm dia.
Brakes Front Rear Booster Parking	Hydraulic; Self-adjusting Disc; 12.5" Rotor Drum; 13" x 2.5" Hydraulic Power Cable to Rear Wheels
Electrical Battery — Freedom Type — Reserve Capacity Delcotron Generator Engine Block Heater	12 Volt; Negative Ground Two; 550 CCA♦ ea. @ 0°F. 115 min. ea. @ 80°F. 66 amp. 600 watts, 120 volts
Frame	Integral Body-frame
Fuel Tank (nominal capacity)	22 gal.
Steering Gear Type	Integral Power
Transmission	3-Speed Automatic
Shift Location	Steering Column
Tires	(4) 8.75-16.5E (10PR)
Wheels	(5) Disc 16.5" x 6.75"

▲Note: G30/3500 models without C6P not available with diesel engine.

♦CCA-Cold Cranking Amps

GASOLINE

CHEVY VAN/VANDURA

Body Ordering Codes:
Chevy Van/Vandura—ZW9

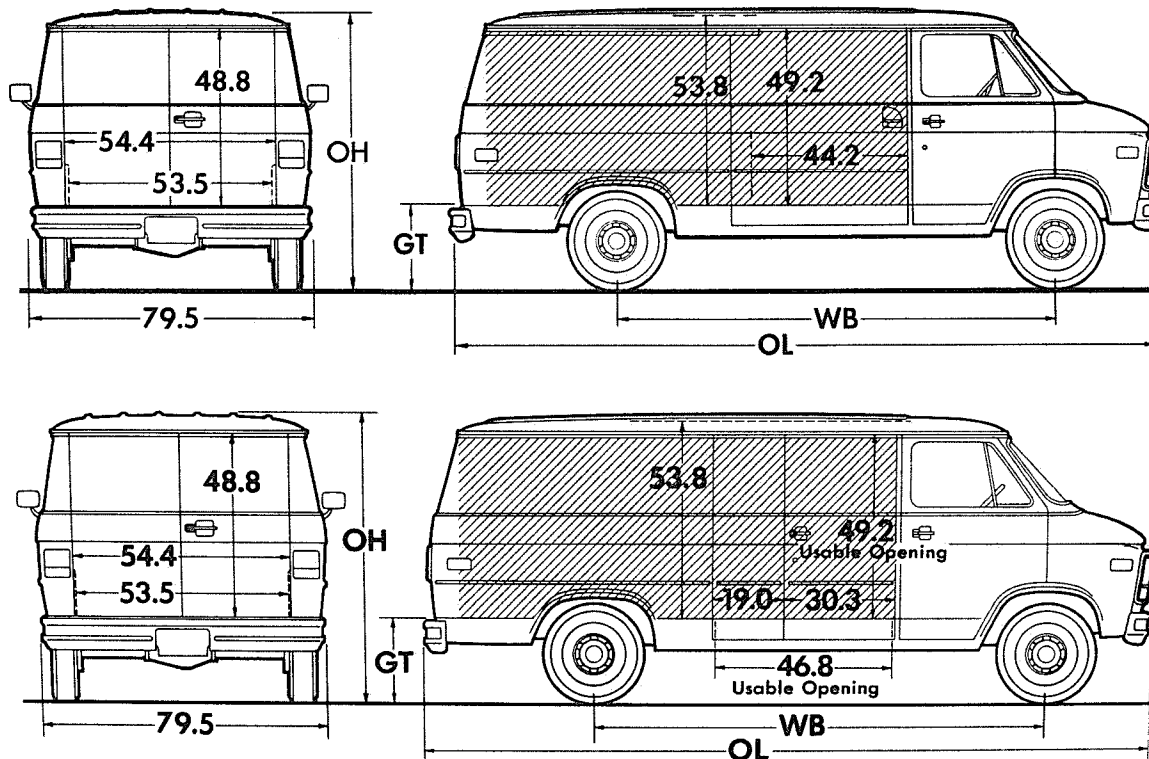

Side slide-in opening clearance 44.2" with sliding door; 46.8" with swing out doors; max. box cargo height 49.2" with standard front passenger seat.

Rear slide-in opening clearance 52" with spare tire in position or 53.5" with spare tire removed; height 48.8".

Sign Panel Area (side)

110" WB—51¼" x 94"
125" WB—51¼" x 118½"

Capacity (cu ft)

110" WB—246
125" WB—296

Series	Ground Clearance (in)*	
	Front	Rear
G1	6.3	6.7
G2	7.3	7.3
G3	9.0	7.0

Model	Engine No. Cyl.	Dimensions (in)*				Curb Weight (lb)			Model Weight (lb)*		
		WB	OL	OH	GT	Front	Rear	Total	Front	Rear	Total

G10/1500 SERIES

G11005	6	110	178.2	79.4	25.0	2154	1578	3732	2260	1622	3882
G11305	6	125	202.2	79.2	24.6	2191	1684	3875	2302	1723	4025

G20/2500 SERIES

G21005	6	110	178.2	79.8	25.4	2197	1614	3811	2303	1658	3961
G21305	6	125	202.2	79.5	25.4	2234	1721	3955	2345	1760	4105

G30/3500 SERIES

G31305▲	6	125	202.2	81.9	28.0	2333	1927	4260	2444	1966	4410
G31305 (W/C6P)	8	125	202.2	81.9	28.0	2437	1965	4402	2548	2004	4552

*Dimensions with standard equipment, unloaded.

*Model Weight includes Curb Weight plus occupants (standard seating capacity x 150 lb). Total Model Weight may vary as much as ±50 lbs. to allow for production build variation.

▲Not available for registration in the State of California.

CHEVY VAN/VANDURA

Body Ordering Codes:
Chevy Van/Vandura—ZW9/B3J

DIESEL

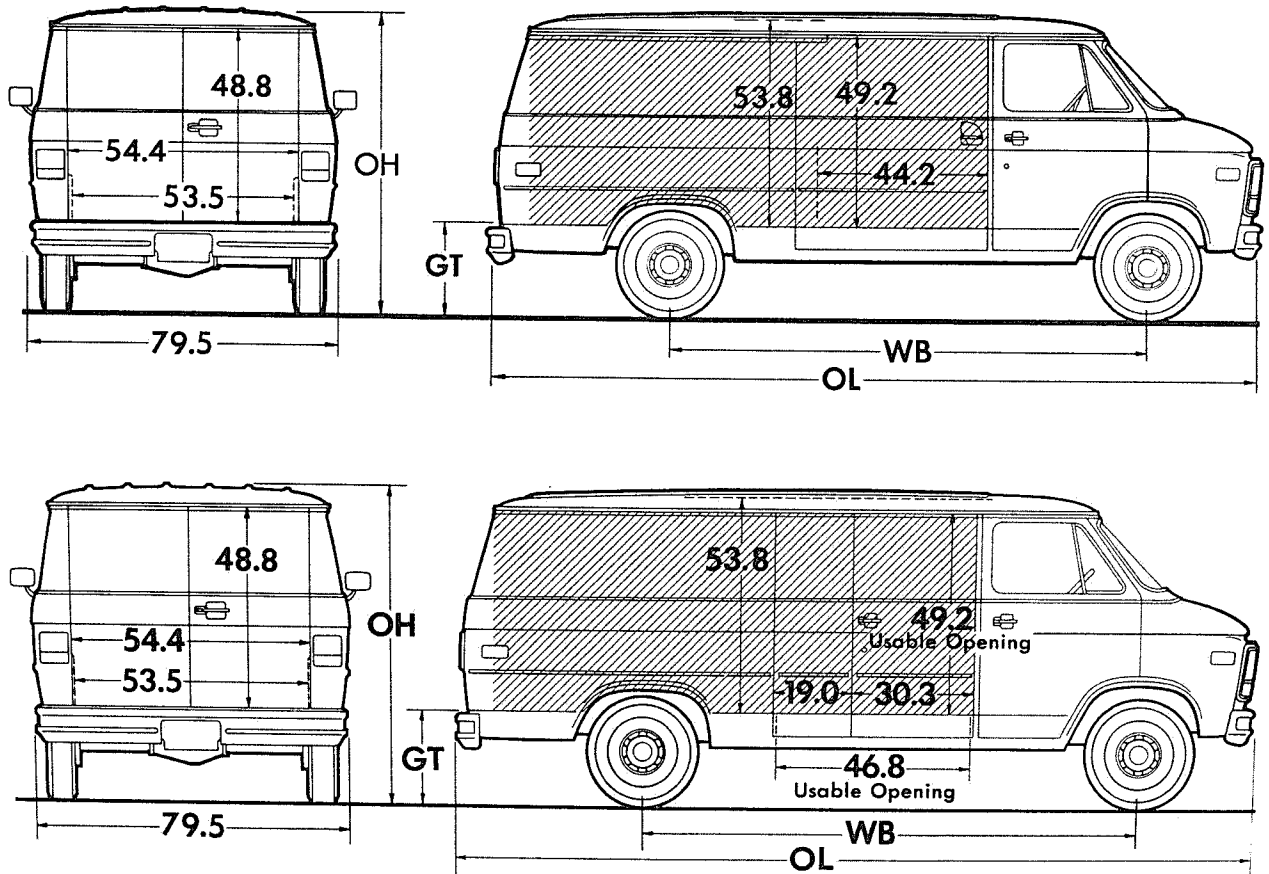

Side slide-in opening clearance 44.2" with sliding door; 46.8" with swing out doors; max. box cargo height 49.2" with standard front passenger seat.

Rear slide-in opening clearance 52" with spare tire in position or 53.5" with spare tire removed; height 48.8".

Sign Panel Area (side)

110" WB—51¼" x 94"
125" WB—51¼" x 118½"

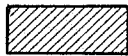

Capacity (cu ft)

110" WB—246
125" WB—296

Series	Ground Clearance (in)★	
	Front	Rear
G2	7.3	7.3
G3	9.0	7.0

Model	Engine No. Cyl.	Dimensions (in)★				Curb Weight (lb)			Model Weight (lb)★		
		WB	OL	OH	GT	Front	Rear	Total	Front	Rear	Total

G20/2500 SERIES

G21005	8	110	178.2	79.8	25.4	2676	1672	4348	2782	1716	4498
G21305	8	125	202.2	79.5	25.4	2701	1786	4487	2812	1825	4637

G30/3500 SERIES

G31305 (W/C6P)	8	125	202.2	81.9	28.0	2724	2014	4738	2835	2053	4888
-----------------------	---	-----	-------	------	------	------	------	------	------	------	------

★Dimensions with standard equipment, unloaded.

*Model Weight includes Curb Weight plus occupants (standard seating capacity x 150 lb). Total Model Weight may vary as much as ±50 lbs. to allow for production build variation.

CHEVY VAN/VANDURA
POWER TEAMS
ALL STATES EXCEPT CALIFORNIA
G10/1500 SERIES

POWER TEAMS (MUST ORDER ENGINE, TRANSMISSION AND REAR AXLE)
(Consult GVWR Selector and Tire Chart to insure tire capacity and availability)

ENGINE	TRANSMISSION			AXLES					GVWR
	3-SP	4-SP	AUTO		2.73	3.08	3.42	3.73	
W/NA5 STANDARD EMISSION EQUIPMENT									
LE3 L6 4.1 Liter (250-2BBL)	MM3				GQ1	GU4	—	—	4900
		MM7	MX0	—	—	GQ1	GT4	4900	
	MM3		MX1	—	GQ1	GU6	—	4900	
				—	#GQ1	GU6	—	54/5600	
	MM3	MM7	MX0	—	—	GQ1	GT4	54/5600	
			MX1	—	#GQ1	GU6	—	54/5600	
		MM7	MX0	—	—	GQ1	GT4	6000	
			MX1	—	GQ1	GU6	—	6000	
LE9 V8 5.0 Liter (305-4BBL)	MM3	MM7			GQ1	*GU4	—	—	4900
	MM3	MM7	MX1		*GQ1	*GU4	—	—	4900
			MX0			GQ1	GU6	—	4900
					GQ1	#GU4	—	—	54/5600
	MM3	MM7	MX1		*GQ1	*#GU4	—	—	54/5600
			MX0			#GQ1	GU6	—	54/5600
						GQ1	—	—	6000
			MX0				GQ1	—	6000
MX1				*GQ1	*GU4	—	—	6000	
W/NA6 HIGH ALTITUDE EMISSION EQUIPMENT									
LE3 L6 4.1 Liter (250-2BBL)	MM3	MM7	MX0/1		—	—	GQ1	GT4	ALL
LE9 V8 5.0 Liter (305-4BBL)	MM3	MM7	MX0/1		—	GQ1	GU6	—	4900
	MM3	MM7	MX0/1		—	#GQ1	GU6	—	54/5600
	MM3				—	GQ1	GU6	—	6000
		MM7	MX0		—	—	GQ1	—	6000
			MX1		—	GQ1	GU6	—	6000

CALIFORNIA ONLY
G10/1500 SERIES

ENGINE	TRANSMISSION				AXLES					GVWR
	3-SP	4-SP	AUTO		2.73	3.08	3.42	3.73		
W/YF5 CALIFORNIA EMISSION REQUIREMENTS										
LE3 L6 4.1 Liter (250-2BBL)	MM3				—	GQ1	GU6	—		4900
	MM3	MM7	MX0		—	—	GQ1	GT4		4900
						—	#GQ1	GU6	—	
	MM3	MM7	MX0		—	—	GQ1	GT4		54/5600
						—	—	GQ1	—	
LF3 V8 5.0 Liter (305-4BBL)		MM7	MX0		—	—	—	GQ1		6000
			MX0		—	GQ1	—	—		4900
			MX0		—	#GQ1	—	—		5400
			MX0		—	#GQ1	—	—		5600
			MX0		—	GQ1	—	—		6000

#With G80 Locking Differential Reqs J55 Brakes

*G11305 2.73 Axle is not available; 3.08 Axle is Base

CHEVY VAN/VANDURA

POWER TEAMS

ALL STATES EXCEPT CALIFORNIA

G20/2500 SERIES

POWER TEAMS (MUST ORDER ENGINE, TRANSMISSION AND REAR AXLE)
(Consult GVWR Selector and Tire Chart to insure tire capacity and availability)

ENGINE		TRANSMISSION			AXLES						
		3-SP	4-SP	AUTO		2.73	3.08	3.42	3.73		GVWR
W/NA5 STANDARD EMISSION EQUIPMENT											
LE3 L6 4.1 Liter (250-2BBL)	MM3		MX0		—	—	GQ1	*GT4			6600
		MM7			—	—	—	*GQ1			6600
LE9 V8 5.0 Liter (305-4BBL)			MX1		—	—	GQ1	—			6600
		MM7			—	—	GQ1	—			6600
			MX0		—	GQ1	GU6	\$GT4			6600
			MX1		#GQ1	#GU4	—	—			6600
LH6 Diesel 6.2 Liter V8 (379 Cu. In.)(Reqs B3J)	MM7				—	—	—	GQ1			6600
			MX0		—	GQ1	GU6	\$GT4			6600
W/NA6 HIGH ALTITUDE EMISSION EQUIPMENT											
LE3 L6 4.1 Liter (250-2BBL)	MM3		MX0/1		—	—	GQ1	*GT4			6600
		MM7			—	—	—	*GQ1			6600
LE9 V8 5.0 Liter (305-4BBL)		MM7			—	—	GQ1	—			6600
			MX0		—	—	GQ1	*GT4			6600
			MX1		—	GQ1	—	*GT4			6600
LH6 Diesel 6.2 Liter V8 (379 Cu. In.)(Reqs B3J)	MM7				—	—	GQ1	—			6600
			MX0		—	—	GQ1	\$GT4			6600

*N/A G80 Locking Differential. #G21305 2.73 Axle is not available; 3.08 Axle is Base
\$Reqs Z82 Trailing Special; N/A G80 Locking Differential.

G30/3500 SERIES

ENGINE		TRANSMISSION		AXLES		GVWR
		3-SP	AUTO	3.73	4.10	
W/NA5 STANDARD OR NA6 HIGH ALTITUDE EMISSION EQUIPMENT						
LE3 L6 4.1 Liter (250-2BBL)(N/A C6P)		MM3	MX0	GQ1	—	7100
*LT9 V8 5.7 Liter (350-4BBL)(Reqs C6P)			MX0/1	GQ1	GT5	8600
■ LL4 Diesel 6.2 Liter V8 (379 Cu.In.) (Reqs C6P and B3J)			MX0/1	GQ1	GT5	8600

■ High Altitude Emission Equipment (FOR EXHAUST SMOKE REDUCTION PURPOSES
AT HIGH ALTITUDE; NOT REQUIRED TO SATISFY HIGH ALTITUDE EMISSION REGULATIONS). (REQS. LL4 ENG)
*N/A NA6 High Altitude Emission. With NA5 Standard Emission Satisfies High Altitude Emission Requirements.

CALIFORNIA ONLY

G20/2500 SERIES

ENGINE	TRANSMISSION			AXLES					GVW
	3-SP	4-SP	AUTO			3.08	3.42	*3.73	
W/YF5 CALIFORNIA EMISSION REQUIREMENTS									
LE3 L6 4.1 Liter (250-2BBL)	MM3		MX0	—	—	GQ1	*GT4		6600
		MM7		—	—	—	*GQ1		6600
LF3 V8 5.0 Liter (305-4BBL)			MX0	—	GQ1	—	—		6600
LH6 Diesel 6.2 Liter V8 (379 Cu. In.)(Reqs B3J)			MX0	—	GQ1	GU6	—		6600

*N/A G80 Locking Differential.
\$Reqs Z82 Trailing Special; N/A G80 Locking Differential.

G30/3500 SERIES

350/3500 SERIES

ENGINE	TRANSMISSION		AXLES				GVW
		AUTO			3.73	4.10	
W/YF5 CALIFORNIA EMISSION REQUIREMENTS							
LT9 V8 5.7 Liter (350-4BBL)(Reqs C6P)		MX0/1		GQ1	GT5		8600
LL4 Diesel 6.2 Liter V8 (379 Cu. In.) (Reqs C6P and B3J)		MX0/1		GQ1	GT5		8600

CHEVY VAN/VANDURA

GVWR SELECTOR—ALL STATES

G10/1500 SERIES

GVW Rating (lbs)	†GAWR (lbs)		Minimum Equipment Required for GVW Rating		
			Tire Capacity (lbs ea)		Chassis Equipment
	Front	Rear	Front	Rear	
4900	2620	2400	1363	1363	Standard
5400	2726	2726	1363	1363	HD Front Springs (F60); HD Rear Springs (G50); Power Brakes (J50); Power Steering (N40)
5600	2906	2906	1453	1453	
6000	3166	3166	1583	1583	HD Front Springs (F60); HD Rear Springs (G50); HD Power Brakes (J55); Power Steering (N40)

†GAWR's shown are the maximum for each axle with equipment listed. Other GAWR's are available, and they are determined as the minimum capacity of either axle, springs or tires.

FRONT AND REAR TIRE AVAILABILITY CHART—ALL STATES

G10/1500 SERIES

Spare tire to match either front or rear tires must be ordered

Description	Capacity (lbs ea)	Highway		On-Off Road	Spare
		Front	Rear	Rear	
TUBELESS					
FR78-15B Fiberglass Belted Radial	1363	XKM	YKM	—	ZKM
#P205/75R15 Fiberglass Belted Radial	1453	XAY —	YAY —	— *YJT	ZAY *ZJT
#P205/75R15 Whitewall Fiberglass Belted Radial	1453	XAZ	YAZ	—	ZAZ
#P215/75R15 Steel Belted Radial	1583	XKT	YKT	—	ZKT
#P215/75R15 Whitewall Steel Belted Radial	1583	XKU	YKU	—	ZKU
#P215/75R15 White Letter Steel Belted Radial	1583	XVM	YVM	—	ZVM

*Steel belted radial

#Requires Power Steering (N40).

ENGINE RATINGS

ALL STATES EXCEPT CALIFORNIA

SAE Net Ratings	*4.1 Liter 250 2-bbl L6	*5.0 Liter 305 4-bbl V8	**5.7 Liter 350 4-bbl V8
Net Horsepower	115 @ 3600 rpm	160 @ 4400 rpm	160 @ 3800 rpm
Net Torque, lb-ft	200 @ 2000 rpm	235 @ 2000 rpm	250 @ 2800 rpm

SAE Net Ratings	*6.2 Liter 379 V8 Diesel	**6.2 Liter 379 V8 Diesel
Net Horsepower	130 @ 3600 rpm	135 @ 3600 rpm
Net Torque, lb-ft	240 @ 2000 rpm	240 @ 2000 rpm

CALIFORNIA ONLY

SAE Net Ratings	*4.1 Liter 250 2-bbl L6	*5.0 Liter 305 4-bbl V8	**5.7 Liter 350 4-bbl V8
Net Horsepower	110 @ 3600 rpm	155 @ 4000 rpm	155 @ 4000 rpm
Net Torque, lb-ft	200 @ 1600 rpm	245 @ 1600 rpm	240 @ 2800 rpm

SAE Net Ratings	*6.2 Liter 379 V8 Diesel	**6.2 Liter 379 V8 Diesel
Net Horsepower	130 @ 3600 rpm	135 @ 3600 rpm
Net Torque, lb-ft	240 @ 2000 rpm	240 @ 2000 rpm

*Engine with Light or Medium Duty Emissions (w/GVWR up to 8500 lb.).

**Engine with Heavy Duty Emissions (w/GVWR over 8500 lb.).

CHEVY VAN/VANDURA

GVWR SELECTOR—ALL STATES

G20/2500 SERIES

GVWR Rating (lbs)	†GAWR (lbs)		Minimum Equipment Required for GVWR Rating		
	Front	Rear	Tire Capacity (lbs ea)		Chassis Equipment
			Front	Rear	
6600	3380	3400	1703	1703	Standard (Gasoline Models)
	*3500	3400	1843	1843	Standard (Diesel Models)

†GAWR's shown are the maximum for each axle with equipment listed. Other GAWR's are available, and they are determined as the minimum capacity of either axle, springs or tires.

*Front GAWR is 3670 on G21305 model.

FRONT AND REAR TIRE AVAILABILITY CHART—ALL STATES

G20/2500 SERIES

Spare tire to match either front or rear tires is available at extra cost

Description	Capacity (lbs each)	Highway		Spare
		Front	Rear	
TUBELESS (With LE3, LE9 or LF3 Engine)				
P225/75R15 Steel Belted Radial	1703	XLX	YLX	ZLX
P225/75R15 Whitewall Steel Belted Radial	1703	XLZ	YLZ	ZLZ
P225/75R15 White Letter Steel Belted Radial	1703	XVN	YVN	ZVN

TUBELESS (With LH6 Engine)				
P235/75R15 Steel Belted Radial	1843	XBD	YBD	ZBD
P235/75R15 Whitewall Steel Belted Radial	1843	XBJ	YBJ	ZBJ
P235/75R15 White Letter Steel Belted Radial	1843	XWV	YWV	ZWV

GVWR SELECTOR—ALL STATES EXCEPT CALIFORNIA

G30/3500 SERIES

GVWR Rating (lbs)	†GAWR (lbs)		Minimum Equipment Required for GVWR Rating		
	Front	Rear	Tire Capacity (lbs ea)		Chassis Equipment
			Front	Rear	
▲7100	3400	3980	1990	1990	Standard

▲Requires LE3 L6 engine.

GVWR SELECTOR—ALL STATES

G30/3500/C6P SERIES

GVWR Rating (lbs)	†GAWR (lbs)		Minimum Equipment Required for GVWR Rating		
	Front	Rear	Tire Capacity (lbs ea)		Chassis Equipment
			Front	Rear	
8600	3900	5360	2680	2680	Standard

†GAWR's shown are the maximum for each axle with equipment listed. Other GAWR's are available, and they are determined as the minimum capacity of either axle, springs or tires.

FRONT AND REAR TIRE AVAILABILITY CHART—ALL STATES

G30/3500 SERIES

Spare tire to match either front or rear tires is available at extra cost

Description	Capacity (lbs each)	Highway		Spare
		Front	Rear	
TUBELESS (With LE3 Engine)				
8.75R-16.5C Steel Belted Radial	1990	XWU	YWU	ZWU
TUBELESS (With LT9 or LL4 Engine)				
8.75-16.5E Nylon Bias Ply	2680	XTH	YTH	ZTH
8.75R-16.5E Steel Belted Radial	2680	XVD	YVD	ZVD

CHEVY VAN/VANDURA

THE FOLLOWING EQUIPMENT IS STANDARD ON DIESEL ENGINE MODELS (ALSO SEE STANDARD SPECIFICATIONS PAGES)

- Low Coolant Sensor
- Poly-wrapped Paper Element Air Cleaner
- Power Steering
- Engine Block Heater
- Water/fuel separator unit which incorporates a water sensor and sending unit, a fuel filter, a fuel heater and water drain capability
- Hydraulic Power-assisted Brakes
- K81 66-amp Generator
- Engine Oil Cooler (located in radiator tank)
- Dual 550 Cold Cranking Amp/115 min. Reserve Capacity Batteries
- HD Radiator
- Dual Exhaust System
- Warning Lights: Glow Plugs, Water-in-fuel (or fuel filter), and Low Coolant
- Diesel Engine Identification:
 - Fender nameplates
 - LH rear door nameplate
 - "Diesel fuel only" filler cap and label
- Additional Insulation:
 - Fiberglass/aluminum engine cover and engine cover extension insulators
 - Special mastic/fibre front floor insulators
 - Front floor mats which extend under seats
 - Interior compartment dash panel insulation
 - Engine compartment dash panel insulation
 - Hush panels under instrument panel
 - Engine hood insulation
 - Special rubber seal at cowl

CHEVY VAN/VANDURA (4900-lb - 8600-lb GVW)

1984 VEHICLES WITH STANDARD EQUIPMENT

Prices shown are effective with vehicles produced on and after February 13, 1984

Description	Model Number	Body Code	Wheel Base	Factory D&H(a)	List Price	Mfr's Suggested Retail Price★	Group Number
♦ 6-Cylinder 4.1 Liter (250 Cu. In.) 2 BBL L6 Gasoline Engine-Engine Ordering Code LE3							
G10/G1500 Series							
Chevy Van/Vandura	CG/TG11005	ZW9	110"	N.A.	7541.00	7541.00	14
Chevy Van/Vandura	CG/TG11305	ZW9	125"	N.A.	7753.00	7753.00	14
G20/G2500 Series							
Chevy Van/Vandura	CG/TG21005	ZW9	110"	N.A.	8176.00	8176.00	14
Chevy Van/Vandura	CG/TG21305	ZW9	125"	N.A.	8388.00	8388.00	14
G30/G3500 Series							
Chevy Van/Vandura	CG/TG31305	ZW9	125"	84	9212.00	9212.84	14
♦ 8-Cylinder 5.7 Liter (350 Cu. In.) 4 BBL V8 Gasoline Engine-Engine Ordering Code LT9							
G30/G3500 H.D. Series							
# H.D. Chevy Van/H. D. Vandura	CG/TG31305	ZW9 & C6P	125"	16	9865.00	9865.16	14
♦ 8-Cylinder 6.2 Liter (379 Cu. In.) L.D. Diesel V8 Engine-Engine Ordering Code LH6							
G20/G2500 Series							
Chevy Van/Vandura	CG/TG21005	ZW9 & B3J	110"	N.A.	10734.00	10734.00	14
Chevy Van/Vandura	CG/TG21305	ZW9 & B3J	125"	N.A.	10944.00	10944.00	14
♦ 8-Cylinder 6.2 Liter (379 Cu. In.) H.D. Diesel V8 Engine-Engine Ordering Code LL4							
G30/G3500 H.D. Series							
# H.D. Chevy Van/H. D. Vandura	CG/TG31305	ZW9 & C6P & B3J	125"	.16	12071.00	12071.16	14

★ Manufacturer's Suggested Retail Prices do not include applicable destination charges, state and local taxes, license fees, optional equipment or accessories or special items or services.

♦ Refer to Dealer Order Guide for California Requirements.

Factory D&H is not applicable and will not be reflected in the MSRP when B3D School Bus Chassis is specified.

Please Note: Anyone ordering a vehicle for completion or modification and use as a bus and/or school bus is solely responsible for assuring that such completed vehicle and associated equipment, which might be ordered for the vehicle, comply with all applicable Local, State and Federal Government requirements.

OPTIONS AND ACCESSORIES WHEN INSTALLED BY GENERAL MOTORS

Prices shown are effective with vehicles produced on and after February 13, 1984

Description	Option Number	Factory D&H(a)	List Price	Mfr's Suggested Retail Price◇
Seat Trim: (See Interior and Exterior Color Selection Chart for Ordering Information).				
V**2 Standard Vinyl Bucket Seats	...	NO ADDITIONAL CHARGE		
V**4 Vinyl High Back Bucket Seats	...	NO ADDITIONAL CHARGE		
Without A57 Auxiliary Seat	...	N.A.	21.00	21.00
With A57 Auxiliary Seat	...	N.A.	41.00	41.00
X**4 Custom Vinyl High Back Bucket Seats	...	NO ADDITIONAL CHARGE		
Without A57 Auxiliary Seat	...	N.A.	30.00	30.00
With A57 Auxiliary Seat	...	N.A.	60.00	60.00
Paints, Exterior: (See Interior and Exterior Color Selection Chart for Ordering Information and Paint Application).				
Solid	ZY1	NO ADDITIONAL CHARGE		
Special Two-Tone. Includes B84 Black Body Side Moldings	ZY3	N.A.	233.00	233.00
Deluxe Two-Tone. Includes B84 Black Body Side Moldings	ZY4	N.A.	245.00	245.00

(a) D & H Charges on vehicle and optional equipment include reimbursement to ordering Division for any tax that it has paid, incurred or agreed to pay thereon.

◇ State and local taxes not included.

CHEVY VAN/VANDURA

OPTIONS AND ACCESSORIES WHEN INSTALLED BY GENERAL MOTORS

Prices shown are effective with vehicles produced on and after February 13, 1984

Description	Option Number	Factory D&H(a)	List Price	Mfr's Suggested Retail Price◇
Emission Systems: Dealer Note – One of the following emission options must be specified. (See Power Teams Chart for availability and complete specifications).				
<i>California Emission Requirements.</i> Not available when NA6 High Altitude Emissions is specified. Includes all testing, equipment and/or certification necessary for registration in the State of California.				
With LE3 4.1 Liter or LF3 5.0 Liter Engine	YF5	N.A.	235.00	235.00
With LT9 5.7 Liter Engine	YF5	N.A.	235.00	235.00
With B3J Diesel Equipment	YF5	N.A.	235.00	235.00
<i>High Altitude Emission Equipment.</i> Available only when B3J Diesel Equipment, LE3 4.1 Liter or LE9 5.0 Liter Engine is specified. Not Available when YF5 California Emissions is specified				
	NA6	NO ADDITIONAL CHARGE		
<i>Standard Emission Equipment.</i> Not available when YF5 California Emissions or NA6 High Altitude Emissions are specified				
	NA5	NO ADDITIONAL CHARGE		
Engines: (See Power Teams Chart for availability and complete specifications)				
Gasoline.				
4.1 Liter (250 Cu. In.) 2 BBL L6. Standard on G1-2-3 Series without C6P H.D. Chassis	LE3	NO ADDITIONAL CHARGE		
5.0 Liter (305 Cu. In.) 4 BBL V8 G1-2 Series only. Not available when YF5 California Emissions is specified ...	LE9	N.A.	350.00	350.00
5.0 Liter (305 Cu. In.) 4 BBL V8. G1-2 Series only. Available only when MX0 Automatic Transmission and YF5 California Emissions are specified	LF3	N.A.	350.00	350.00
5.7 Liter (350 Cu. In.) 4 BBL V8. Standard on G3 Series with C6P H.D. Chassis	LT9	NO ADDITIONAL CHARGE		
Diesel.				
6.2 Liter (379 Cu. In.) L.D. V8 Diesel. G2 Series only. Available only when B3J Diesel Equipment is specified .	LH6	NO ADDITIONAL CHARGE		
6.2 Liter (379 Cu. In.) H.D. V8 Diesel. G3 Series only. Available only when B3J Diesel Equipment and C6P H.D Chassis is specified	LL4	NO ADDITIONAL CHARGE		
Transmissions:				
4-Speed Automatic with Overdrive.				
G1-2 Series and G3 Series without C6P H.D. Chassis	MX0	N.A.	650.00	650.00
G3 Series with C6P H.D. Chassis	MX0	N.A.	186.00	186.00
3-Speed Automatic.				
G1-2 Series only. Not available when YF5 California Emissions or B3J Diesel Equipment is specified	MX1	N.A.	492.00	492.00
G3 series only. Standard on G3 Series with C6P H.D. Chassis	MX1	NO ADDITIONAL CHARGE		
3-Speed Manual. Standard on G1-2 and G3 Series without C6P H.D. Chassis	MM3	NO ADDITIONAL CHARGE		
4-Speed Manual with Overdrive. G1-2 Series only. Standard on G2 Series with B3J Diesel Equipment	MM7	N.A.	283.00	283.00
Axles, Rear: (See Power Teams Chart for option number selection, availability and complete specifications)				
Optional Ratio	N.A.	36.00	36.00
Locking Differential	G80	N.A.	230.00	230.00
Tires: (See Tire Charts for Tire availability)				
All rim sizes are 6.00" on G1-2 Series except when N67 Wheels are specified.				
All rim sizes are 6.75" on G3 Series.				
TUBELESS				
FR78-15/B Highway Fiberglass Belted Radial Ply Blackwall (Maximum Capacity 1363-lbs)				
Front (Standard)	XKM	NO ADDITIONAL CHARGE		
Rear (Standard)	YKM	NO ADDITIONAL CHARGE		
Spare (Standard)	ZKM	NO ADDITIONAL CHARGE		

- (a) D & H Charges on vehicle and optional equipment include reimbursement to ordering Division for any tax that it has paid, incurred or agreed to pay thereon.
 ◇ State and local taxes not included.

CHEVY VAN/VANDURA

OPTIONS AND ACCESSORIES WHEN INSTALLED BY GENERAL MOTORS

Prices shown are effective with vehicles produced on and after February 13, 1984

Description	Option Number	Factory D&H(a)	List Price	Mfr's Suggested Retail Price◇
Tires: (Continued)				
<i>P205/75R-15 Highway Fiberglass Belted Radial Ply Blackwall.</i> (Maximum Capacity 1453-lbs). Available only when N40 Power Steering is specified.				
Front	XAY	N.C.	22.00	22.00
Rear	YAY	N.C.	22.00	22.00
Spare	ZAY	N.C.	11.00	11.00
<i>P205/75R15 Highway Fiberglass Belted Radial Ply Whitewall.</i> (Maximum Capacity 1453-lbs). Available only when N40 Power Steering is specified.				
Front	XAZ	N.C.	48.00	48.00
Rear	YAZ	N.C.	48.00	48.00
Spare	ZAZ	N.C.	24.00	24.00
<i>P205/75R15 On-Off Road Steel Belted Radial Ply Blackwall.</i> (Maximum Capacity 1453-lbs). Available only when N40 Power Steering is specified.				
Rear	YJT	N.C.	76.00	76.00
Spare	ZJT	N.C.	38.00	38.00
<i>P215/75R15 Highway Steel Belted Radial Ply Blackwall.</i> (Maximum Capacity 1583-lbs). Available only when N40 Power Steering is specified.				
Front	XKT	N.C.	80.00	80.00
Rear	YKT	N.C.	80.00	80.00
Spare	ZKT	N.C.	40.00	40.00
<i>P215/75R15 Highway Steel Belted Radial Ply Whitewall.</i> (Maximum Capacity 1583-lbs). Available only when N40 Power Steering is specified.				
Front	XKU	N.C.	108.00	108.00
Rear	YKU	N.C.	108.00	108.00
Spare	ZKU	N.C.	54.00	54.00
<i>P215/75R15 Highway Steel Belted Radial Ply White Lettered.</i> (Maximum Capacity 1583-lbs). Available only when N40 Power Steering is specified.				
Front	XVM	N.C.	120.00	120.00
Rear	YVM	N.C.	120.00	120.00
Spare	ZVM	N.C.	60.00	60.00
<i>P225/75R15 Highway Steel Belted Radial Ply Blackwall</i> (Maximum Capacity 1703-lbs). Not available when B3J Diesel Equipment is specified.				
Front (Standard)	XLX	NO ADDITIONAL CHARGE		130.00
Rear (Standard)	YLX			
Spare	ZLX	N.C.	130.00	
<i>P225/75R15 Highway Steel Belted Radial Ply Whitewall</i> (Maximum Capacity 1703-lbs) Not available when B3J Diesel Equipment is specified.				
Front	XLZ	N.C.	34.00	34.00
Rear	YLZ	N.C.	34.00	34.00
Spare	ZLZ	N.C.	147.00	147.00
<i>P225/75R15 Highway Steel Belted Radial Ply White Lettered</i> (Maximum Capacity 1703-lbs). Not available when B3J Diesel Equipment is specified.				
Front	XVN	N.C.	46.00	46.00
Rear	YVN	N.C.	46.00	46.00
Spare	ZVN	N.C.	153.00	153.00
<i>P235/75R15 Highway Steel Belted Radial Ply Blackwall</i> (Maximum Capacity 1843-lbs). Available only when B3J Diesel Equipment is specified.				
Front	XBD	NO ADDITIONAL CHARGE		143.00
Rear	YBD			
Spare	ZBD	N.C.	143.00	
<i>P235/75R15 Highway Steel Belted Radial Ply Whitewall</i> (Maximum Capacity 1843-lbs). Available only when B3J Diesel Equipment is specified.				
Front	XBJ	N.C.	34.00	34.00
Rear	YBJ	N.C.	34.00	34.00
Spare	ZBJ	N.C.	160.00	160.00

- (a) D & H Charges on vehicle and optional equipment include reimbursement to ordering Division for any tax that it has paid, incurred or agreed to pay thereon.
◇ State and local taxes not included.

CHEVY VAN/VANDURA

OPTIONS AND ACCESSORIES WHEN INSTALLED BY GENERAL MOTORS

Prices shown are effective with vehicles produced on and after February 13, 1984

Description	Option Number	Factory D&H(a)	List Price	Mfr's Suggested Retail Price◇
Tires: (Continued)				
<i>P235/75R15 Highway Steel Belted Radial Ply White Lettered</i> (Maximum Capacity 1843-lbs). Available only when B3J Diesel Equipment is specified.				
Front	XWV	N.C.	46.00	46.00
Rear	YWV	N.C.	46.00	46.00
Spare	ZWV	N.C.	166.00	166.00
<i>8.75-16.5/E Highway Nylon Blackwall</i> (Maximum Capacity 2680-lbs). Available only when C6P H.D. Chassis is specified.				
Front (Standard)	XTH	NO ADDITIONAL CHARGE		
Rear (Standard)	YTH	NO ADDITIONAL CHARGE		
Spare				
Without B3D School Bus Chassis Equipment	ZTH	.04	181.00	181.04
With B3D School Bus Chassis Equipment	ZTH	N.C.	181.00	181.00
<i>8.75R-16.5/C Highway Steel Belted Radial Ply Blackwall</i> (Maximum Capacity 1990-lbs). Available only when LE3 4.1 Liter Engine is specified.				
Front	XWU	NO ADDITIONAL CHARGE		
Rear	YWU	NO ADDITIONAL CHARGE		
Spare	ZWU	.21	219.00	219.21
<i>8.75R-16.5/E Highway Steel Belted Radial Ply Blackwall</i> (Maximum Capacity 2680-lbs). Available only when C6P H.D. Chassis is specified.				
Front				
Without B3D School Bus Chassis Equipment	XVD	1.50	144.00	145.50
With B3D School Bus Chassis Equipment	XVD	N.C.	144.00	144.00
Rear				
Without B3D School Bus Chassis Equipment	YVD	1.50	144.00	145.50
With B3D School Bus Chassis Equipment	YVD	N.C.	144.00	144.00
Spare				
Without B3D School Bus Chassis Equipment	ZVD	.79	253.00	253.79
With B3D School Bus Chassis Equipment	ZVD	N.C.	253.00	253.00

OTHER OPTIONS

Air Conditioning: *All-Weather.* Includes extra cooling.

Front. Instrument panel mounted. Recommended for front seat area cooling only.

Without B3J Diesel Equipment. Includes K81 66-Amp Generator

With B3J Diesel Equipment

Front and Rear. Front instrument panel mounted and rear overhead systems. Available only when V8 Engine is specified.

Without B3J Diesel Equipment. Includes K81 66-Amp Generator

With B3J Diesel Equipment

Appearance, Deluxe Front: Includes dark argent grille with bright trim.

Without B3J Diesel Equipment. Also includes dual rectangular headlamps

With B3J Diesel Equipment. Also includes single rectangular headlamps

Battery: *Heavy-Duty.* 515 Cold Cranking Amps, Delco Freedom. Not available when B3J Diesel Equipment is specified. Included when Z82 Heavy-Duty Trailering Special is specified.

Brakes: *G1 Series only*

Power

Heavy-Duty Power

C60	N.A.	845.00	845.00
C60	N.A.	785.00	785.00
C69	N.A.	1375.00	1375.00
C69	N.A.	1315.00	1315.00
V22	N.A.	114.00	114.00
V22	N.A.	74.00	74.00
UA1	N.A.	50.00	50.00
J50	N.A.	92.00	92.00
J55	N.A.	168.00	168.00

(a) D & H Charges on vehicle and optional equipment include reimbursement to ordering Division for any tax that it has paid, incurred or agreed to pay thereon.
◇ State and local taxes not included.

OPTIONS AND ACCESSORIES WHEN INSTALLED BY GENERAL MOTORS

Description	Option Number	Factory D&H(a)	List Price	Mfr's Suggested Retail Price◇
OTHER OPTIONS				
Bumper Equipment:				
<i>Bumpers, Front and Rear. Chromed</i>	V37	N.A.	70.00	70.00
<i>Guards, Front Bumper. Chromed. 125" wheelbase only. Available only when V37 Front and Rear Bumpers are specified</i>	V31	N.A.	40.00	40.00
Clock: Quartz Electric	U35	N.A.	38.00	38.00
Coolers: Available only when V8 Engine and MX0 or MX1 Automatic Transmission are specified. Not available when B3J Diesel Equipment is specified. Included when Z82 Heavy-Duty Trailering Special is specified.				
<i>Engine Oil. G2-3 Series only. Available only when V02 Transmission Oil Cooler is specified.</i>	KC4	N.A.	116.00	116.00
<i>Transmission Oil, Heavy-Duty. G1-2 Series only. Available only when C60 Front or C69 Front and Rear Air Conditioning or V05 Heavy-Duty Cooling is specified. Not available when LE3 4.1 Liter Engine, MM3 or MM7 Transmission is specified</i>	V02	N.A.	57.00	57.00
<i>G3 Series only. Available only when C6P H.D. Chassis is specified</i>	V02	N.A.	57.00	57.00
Cooling: Heavy-Duty. Not available when B3J Diesel Equipment, C60 Front or C69 Front and Rear Air Conditioning is specified	V05	N.A.	51.00	51.00
Cover, Spare Tire: Black Vinyl on G1 Series and Color-Keyed Vinyl on G2-3 Series	P17	N.A.	31.00	31.00
Doors: (One of the following door options must be specified.)				
<i>Side Swing Out. Replaces YA2 Standard Sliding Side Door. Side, Sliding</i>	E24 YA2	NO ADDITIONAL CHARGE NO ADDITIONAL CHARGE		
Door Lock System, Power: All Doors. Included when ZQ2 Operating Convenience Package is specified	AU3	N.A.	190.00	190.00
Extender Link, Side Rear Door Not available when E24 Swing Out Side Doors are specified	AW4	N.A.	34.00	34.00
Floor Covering:				
<i>Carpeting, Wheelhousing and Floor. Front area only. Includes stepwell mats. Available only when A57 Auxiliary Seat is specified. Not available when black trim is specified</i>	B30	N.A.	110.00	110.00
<i>Mats, Color-Keyed Front Floor. Available only when B30 Carpeting and A57 Auxiliary Seat are specified.</i>	B32	N.A.	20.00	20.00
Gages: Voltmeter, Temperature and Oil Pressure	Z53	N.A.	38.00	38.00
Generator: 66-Amp Delcotron. Included when C60 Front or C69 Front and Rear Air Conditioning, B3J Diesel Equipment or C36 Rear Heater is specified.	K81	N.A.	60.00	60.00

Chevy Van/Vandura Page 17

CHEVY VAN/VANDURA

OPTIONS AND ACCESSORIES WHEN INSTALLED BY GENERAL MOTORS

Prices shown are effective with vehicles produced on and after February 13, 1984

Description	Option Number	Factory D&H(a)	List Price	Mfr's Suggested Retail Price◇
OTHER OPTIONS				
Glass:				
<i>Tinted, All Windows. Includes A02 Glass.</i>				
With A07 Body Glass	A01	N.A.	95.00	95.00
Without A07 Body Glass				
With A08 RH Side Body Glass				
With A17 Swing-Out Left Side Glass and A19 Swing-Out Side Door Glass and A12 Rear Door Glass or A18 Swing-Out Rear Door Glass	A01	N.A.	77.00	77.00
With A17 Swing-Out Left Side Glass and A19 Swing-Out Side Door Glass without A12 Rear Door Glass or A18 Swing-Out Rear Door Glass	A01	N.A.	69.00	69.00
With A12 Rear Door Glass or A18 Swing-Out Rear Door Glass without A17 Swing-Out Left Side Glass or A19 Swing-Out Side Door Glass	A01	N.A.	69.00	69.00
Without A17 Swing-Out Left Side Glass or A19 Swing-Out Side Door Glass or A12 Rear Door Glass or A18 Swing-Out Rear Door Glass	A01	N.A.	61.00	61.00
Without A08 RH Side Body Glass				
With A17 Swing-Out Left Side Glass and A19 Swing-Out Side Door Glass and A12 Rear Door Glass or A18 Swing-Out Rear Door Glass	A01	N.A.	69.00	69.00
With A17 Swing-Out Left Side Glass and A19 Swing-Out Side Door Glass without A12 Rear Door Glass or A18 Swing-Out Rear Door Glass	A01	N.A.	61.00	61.00
With A13 Side Door Glass or A19 Swing-Out Side Door Glass and A12 Rear Door Glass or A18 Swing-Out Rear Door Glass	A01	N.A.	61.00	61.00
With A12 Rear Door Glass or A18 Swing-Out Rear Door Glass without A17 Swing-Out Left Side Glass or A19 Swing-Out Side Door Glass	A01	N.A.	52.00	52.00
With A13 Side Door Glass or A19 Swing-Out Side Door Glass	A01	N.A.	52.00	52.00
With A12 Rear Door Glass or A18 Swing-Out Rear Door Glass without A13 Side Door Glass or A19 Swing-Out Side Door Glass	A01	N.A.	52.00	52.00
Without A12 Rear Door Glass or A13 Side Door Glass or A17 Swing-Out Left Side Glass or A18 Swing-Out Rear Door Glass or A19 Swing-Out Side Door Glass	A01	N.A.	44.00	44.00
<i>Tinted Windshield only. Included when A01 Tinted Glass, AA3 Deep Tinted Glass or AJ1 Deep Tinted Glass is specified</i>	A02	N.A.	35.00	35.00

(a) D & H Charges on vehicle and optional equipment include reimbursement to ordering Division for any tax that it has paid, incurred or agreed to pay thereon.
 ◇ State and local taxes not included.

CHEVY VAN/VANDURA

OPTIONS AND ACCESSORIES WHEN INSTALLED BY GENERAL MOTORS

Prices shown are effective with vehicles produced on and after February 13, 1984

Description	Option Number	Factory D&H(a)	List Price	Mfr's Suggested Retail Price◇
OTHER OPTIONS				
Glass: (Continued)				
<i>Deep Tinted.</i> Available only when other body glass or door glass is specified. Not available when A01 Tinted Glass is specified. Includes tinted glass on passenger and driver's side door. Also includes A02 Windshield Glass and dark laminated glass on side windows and rear door.				
With A07 Body Glass	AJ1	N.A.	367.00	367.00
Without A07 Body Glass				
With A08 RH Side Body Glass, A17 Swing-Out Left Side Glass, A19 Swing-Out Side Door Glass and A12 Rear Door Glass or A18 Swing-Out Rear Door Glass.	AJ1	N.A.	315.00	315.00
With A08 RH Side Body Glass, A17 Swing-Out Left Side Glass and A19 Swing-Out Side Door Glass	AJ1	N.A.	212.00	212.00
With A17 Swing-Out Left Side Glass, A19 Swing-Out Side Door Glass and A12 Rear Door Glass or A18 Swing-Out Rear Door Glass	AJ1	N.A.	212.00	212.00
With A08 RH Side Body Glass and A12 Rear Door Glass or A18 Swing-Out Rear Door Glass	AJ1	N.A.	212.00	212.00
With A08 RH Side Body Glass	AJ1	N.A.	160.00	160.00
Without A08 RH Side Body Glass				
With A12 Rear Door Glass or A18 Swing-Out Rear Door Glass and A13 Side Door Glass or A19 Swing-Out Side Door Glass	AJ1	N.A.	160.00	160.00
With A17 Swing-Out Left Side Glass and A19 Swing-Out Side Door Glass	AJ1	N.A.	160.00	160.00
With A13 Side Door Glass or A19 Swing-Out Side Door Glass	AJ1	N.A.	110.00	110.00
With A12 Rear Door Glass or A18 Swing-Out Rear Door Glass	AJ1	N.A.	110.00	110.00
<i>Deep Tinted with Light Tinted Rear Window.</i> Available only when A07 Body Glass is specified. Includes tinted glass on passenger, driver's side and rear door. Also includes A02 Tinted Windshield and dark laminated glass on side windows.				
Swing-Out Rear Door.	AA3	N.A.	307.00	307.00
Without A07 Body Glass	A18	N.A.	99.00	99.00
With A07 Body Glass	A18	N.A.	53.00	53.00
Body. 6 Windows. Includes A12 Rear Door Glass without A18 Swing-Out Rear Door Glass. Also includes A08 RH Side Body Glass	A07	N.A.	188.00	188.00
RH Side Body. 2 Windows. Included when A07 Body Glass is specified. Includes A13 Side Door Glass	A08	N.A.	75.00	75.00
Rear Door, Fixed. Not available when A18 Swing-Out Rear Door is specified. Included when A07 Body Glass is specified. Includes interior rearview mirror	A12	N.A.	46.00	46.00
Side Door, Fixed. Included when A08 RH Side Body Glass or A07 Body Glass is specified	A13	N.A.	35.00	35.00
Swing-Out LH Side Body. Available only when A19 Swing-Out Side Door Glass is specified.				
Without A07 Body Glass	A17	N.A.	107.00	107.00
With A07 Body Glass	A17	N.A.	72.00	72.00
Swing-Out Side Door. Not available when A13 Side Door Glass is specified.				
Without A07 Body Glass or A08 RH Side Body Glass ..	A19	N.A.	107.00	107.00
With A07 Body Glass or A08 RH Side Body Glass	A19	N.A.	72.00	72.00
Headlamps:				
<i>Halogen.</i> Not available with V22 Front Appearance unless B3J Diesel Equipment is specified				
Halogen Hi-Beam. Available only when V22 Deluxe Appearance is specified. Not available when B3J Diesel Equipment is specified.	TT4	N.A.	21.00	21.00
	TT5	N.A.	16.00	16.00

(a) D & H Charges on vehicle and optional equipment include reimbursement to ordering Division for any tax that it has paid, incurred or agreed to pay thereon.
 ◇ State and local taxes not included.

CHEVY VAN/VANDURA

OPTIONS AND ACCESSORIES WHEN INSTALLED BY GENERAL MOTORS

Prices shown are effective with vehicles produced on and after February 13, 1984

Description	Option Number	Factory D&H(a)	List Price	Mfr's Suggested Retail Price◇
OTHER OPTIONS				
Heaters:				
Engine Block. 600 Watts, 120 Volts. Not available when B3J Diesel Equipment is specified	K05	N.A.	31.00	31.00
Rear.				
Without C60 Front or C69 Front and Rear Air Conditioning or B3J Diesel Equipment. Includes K81 66-Amp Generator	C36	N.A.	248.00	248.00
With C60 Front or C69 Front and Rear Air Conditioning or B3J Diesel Equipment	C36	N.A.	188.00	188.00
Key Unit: Separate keys for side and rear cargo doors	AU2	N.A.	8.00	8.00
Lighter, Cigarette	U37	N.A.	29.00	29.00
Lighting, Auxiliary: Includes front compartment combination dome-reading light, lights for RH and LH front stepwell plus light for side door stepwell and headlamp warning buzzer	TR9	N.A.	95.00	95.00
Mirrors, Exterior: LH and RH. Below-Eye-Line Type. 9" x 6.5".				
Painted	D44	N.A.	48.00	48.00
Stainless Steel	D45	N.A.	78.00	78.00
Moldings:				
Body Side Black. Included when ZY3 or ZY4 paint is specified. Includes bright body front, side and rear moldings	B84	N.A.	122.00	122.00
Wheel Opening	B96	N.A.	68.00	68.00
Operating Convenience Package: Includes AU3 Power Door Locks and A31 Power Windows	ZQ2	N.A.	370.00	370.00
Preliminary Price Information	B3W	N.A.	N.A.	N.A.
Radio Equipment:				
AM Radio. Includes dual front speakers	U63	N.A.	112.00	112.00
AM/FM Radio. Includes dual front speakers	U69	N.A.	171.00	171.00
AM/FM Stereo Radio. Includes dual front speakers and wiring for rear speakers	U58	N.A.	178.00	178.00
AM/FM Stereo Radio with Stereo Cassette Tape. Includes dual front speakers and wiring for rear speakers	UN3	N.A.	278.00	278.00
School Bus Equipment: G3 Series only. Available only when C6P H.D. Chassis is specified. Not available when VR2 or VR4 Hitch, Z72 or Z82 Trailing Equipment is specified	B3D	N.A.	20.00	20.00
Seat: Front Auxiliary. Stationary Type. Includes RH armrest, D20 Passenger Sunshade, seat belt, seat adjuster and floor mat. (Added weight includes passenger weight allowance of 150-lbs per seating position. Refer to vehicle and option weight section of Data Book.)	A57	N.A.	168.00	168.00
Shock Absorbers: Heavy-Duty, Front and Rear	F51	N.A.	32.00	32.00
Speed Control, Electronic: G1 Series available only when J50 Power or J55 H.D. Power Brakes are specified	K34	N.A.	185.00	185.00
Springs: Heavy-Duty.				
Front. Capacity 1700-lb each. G1 Series only. Available only when J50 Power or J55 H.D. Power Brakes are specified	F60	N.A.	14.00	14.00
Rear.				
Capacity 1700-lb each. G1 Series only	G50	N.A.	55.00	55.00
Capacity 2100-lb each. G2 Series only	G50	N.A.	32.00	32.00
Stabilizer Bar: Front. Standard on G3 Series when C6P H.D. Chassis is specified. Included when Z82 Heavy-Duty Trailing Special is specified	F59	N.A.	35.00	35.00
Steering:				
Power. Standard on G2-3 Series	N40	N.A.	267.00	267.00
Power, Not Desired. G1 Series only. Not available when Z72 Light-Duty Trailing Special is specified	N51	NO ADDITIONAL CHARGE		
Steering Wheels:				
Comfortilt	N33	N.A.	110.00	110.00
Custom	N31	N.A.	25.00	25.00

- (a) D & H Charges on vehicle and optional equipment include reimbursement to ordering Division for any tax that it has paid, incurred or agreed to pay thereon.
 ◇ State and local taxes not included.

OPTIONS AND ACCESSORIES WHEN INSTALLED BY GENERAL MOTORS

Description	Option Number	Factory D&H(a)	List Price	Mfr's Suggested Retail Price◇
OTHER OPTIONS				
Stop, Positive: Rear Door	AD8	N.A.	34.00	34.00
Sunshade, Passenger: Included when A57 Auxiliary Seat is specified	D20	N.A.	18.00	18.00
Tank, Fuel: 125" wheelbase only. Approximately 33-gallon capacity. Replaces production tank	NL7	N.A.	85.00	85.00
Trailer Hitch:				
<i>Deadweight Type.</i> Not available when Z82 H.D. Trailing Special Equipment is specified. Included when Z72 Light-Duty Trailing Special Equipment is specified.	VR2	N.A.	62.00	62.00
<i>Weight Distributing Platform Type.</i> Included when Z82 H.D. Trailing Special Equipment is specified	VR4	N.A.	172.00	172.00
Trailing Special Equipment: (See Trailing Guide in Recreational Vehicles Section for GCW Ratings with available power team combinations.)				
<i>Heavy-Duty.</i> G2-3 Series only. Includes VR4 Weight Distributing Hitch Platform and H.D. 7 Lead Wiring Harness.				
G2 Series. Available only when F51 H.D. Shock Absorbers, 3.73 rear axle ratio, MX0 Automatic Transmission, LE9 5.0 Liter Engine or B3J Diesel Equipment is specified. Also available only when V05 Heavy-Duty Cooling and K81 66-Amp Generator are specified unless C60 Front or C69 Front and Rear Air Conditioning or B3J Diesel Equipment is specified. Also includes F59 Stabilizer Bar.				
Without B3J Diesel Equipment. Includes KC4 Engine Oil Cooler, UA1 H.D. Battery and V02 Transmission Oil Cooler	Z82	N.A.	542.00	542.00
With B3J Diesel Equipment	Z82	N.A.	321.00	321.00
G3 Series. Available when LT9 5.7 Liter Engine or B3J Diesel Equipment and MX0 or MX1 Automatic Transmission are specified. Also available only when K81 66-Amp Generator is specified unless C60 Front or C69 Front and Rear Air Conditioning or B3J Diesel Equipment is specified.				
Without B3J Diesel Equipment. Also includes KC4 Engine Oil Cooler, UA1 H.D. Battery and V02 Transmission Oil Cooler	Z82	N.A.	507.00	507.00
With B3J Diesel Equipment	Z82	N.A.	286.00	286.00
<i>Light-Duty.</i> G1-2-3 Series. Available only when C60 Front or C69 Front and Rear Air Conditioning, B3J Diesel Equipment, V05 H.D. Cooling and MX0 or MX1 Automatic Transmission are specified. G1 Series available only when N40 Power Steering, F59 Stabilizer and J50 Power or J55 H.D. Power Brakes are specified. G2 Series available only when F59 Stabilizer is specified. Includes VR2 Deadweight Trailer Hitch and 5 lead wiring harness	Z72	N.A.	121.00	121.00
Wheels: Rally. G1-2 Series only. Includes 15" x 6.50" wheels, trim rings and special hub caps	N67	N.A.	109.00	109.00
Windows: Power. Front side doors only. Included when ZQ2 Operating Convenience Package is specified	A31	N.A.	180.00	180.00
Windshield Wiper System: Intermittent	CD4	N.A.	50.00	50.00

Chevy Van/Vandura Page 21

NOTES

CHEVY VAN/VANDURA

**CAB & BODY FEATURES
BODY CONSTRUCTION
SEATING ARRANGEMENTS
COLOR & TRIM CHARTS
TWO-TONES**

CHEVY VAN/VANDURA

STANDARD MODEL—BODY ORDERING CODE—ZW9

The standard model includes the following items as standard equipment

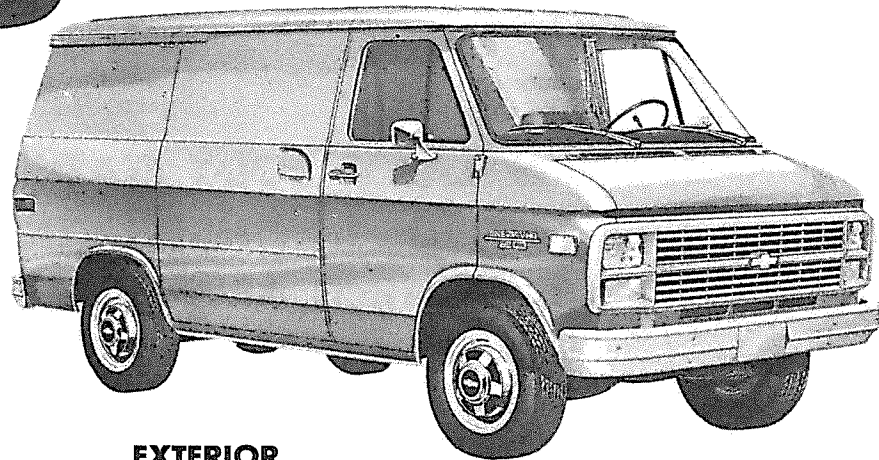
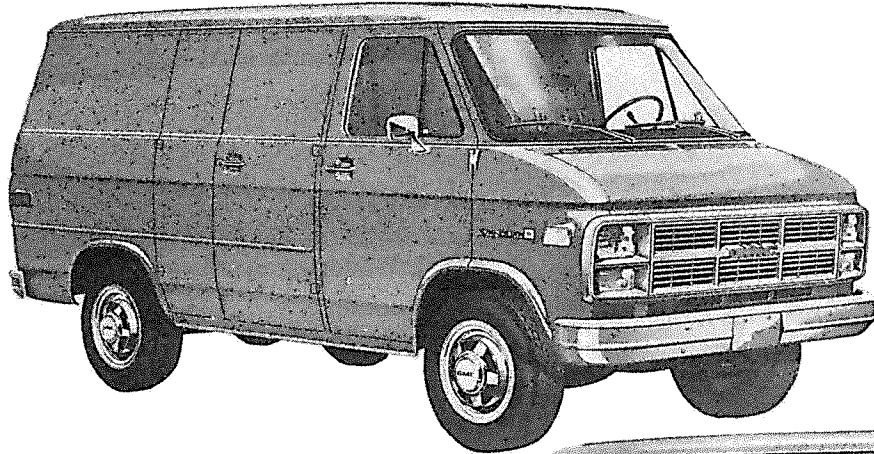

EXTERIOR

- **Bumpers:** Front and rear; painted silver
- **Colors:** See Interior and Exterior Color Selection Chart
- **Doors:** RH and LH front side doors; RH and LH rear load doors; a RH sliding side load door is standard, however, hinged RH side loading doors are available
- **Door Opening and Locking Methods:**
Front side doors: Outside pushbutton latch release in door handle with separate key lock; keyless outside locking
Sliding side load door: turning outside handle counterclockwise releases both front and rear latches; to close door, reverse procedure; for opening and closing of door from inside, reverse outside procedure; door is locked from outside through a separate key lock
RH and LH rear doors: Pushbutton latch release in RH door handle opens door, and after opening RH door, LH door latch is released by lower inside lift handle; separate key lock cylinder in RH door
- **Glass:** Windshield; RH and LH front side door drop glass and pivoting ventipanes
- **Grille:** Molded plastic; painted light argent; integral Chevrolet emblem/GMC letters at center
- **Grille Frame:** Headlamp/parking lamp bezels plus upper and lower moldings joining extensions of lamp bezels; painted light argent
- **Horn:** Single, electric low-note
- **Hub Caps:** Bright metal with black trim
- **Keys:** Two-key system with separate keys for ignition switch and doors and tailgate
- **Lights:**
Backup lamps: Two rear (integral with taillamps)
Combination parking/direction/hazard: Two front
Combination tail/stop/direction/hazard: Two rear
Headlamps: Two; Rectangular
License plate lamp: Single rear
Side marker lamps with reflectors: Two front and two rear
- **Mirrors:** RH and LH chrome; fixed arm with adjustable 6" wide x 4⁹/₁₆" high head

- **Nameplates:** Bright "Chevy Van/Vandura/Series" plate on front fenders; bright "Chevrolet/GMC letters" plate on LH rear door
- **Tools:** Mechanical jack and wheel wrench
- **Undercoating:** On body rocker panels, step panels, wheel-housings
- **Wheels:** Painted white
- **Windshield Wipers and Washers:** Electric, 2-speed wipers with matte finish on exposed metal portions; wet-arm design demand-type washer system

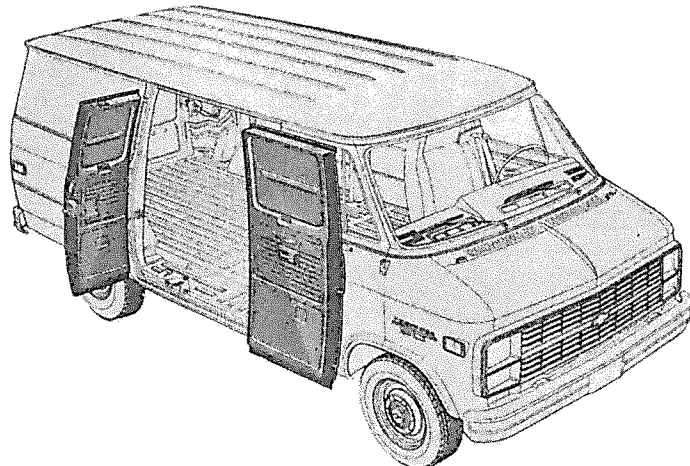

SIDE SWING OUT DOORS—RPO A24

These hinged double side doors are available at no extra cost to replace the standard sliding side door. They feature stainless steel hinge pins and galvanized steel outer panels. The forward door is approximately 12 inches wider than the rearward door to provide a wide opening for cargo or passengers when only the forward door is opened.

CHEVY VAN/VANDURA

STANDARD MODEL—BODY ORDERING CODE—ZW9

The standard model includes the following items as standard equipment

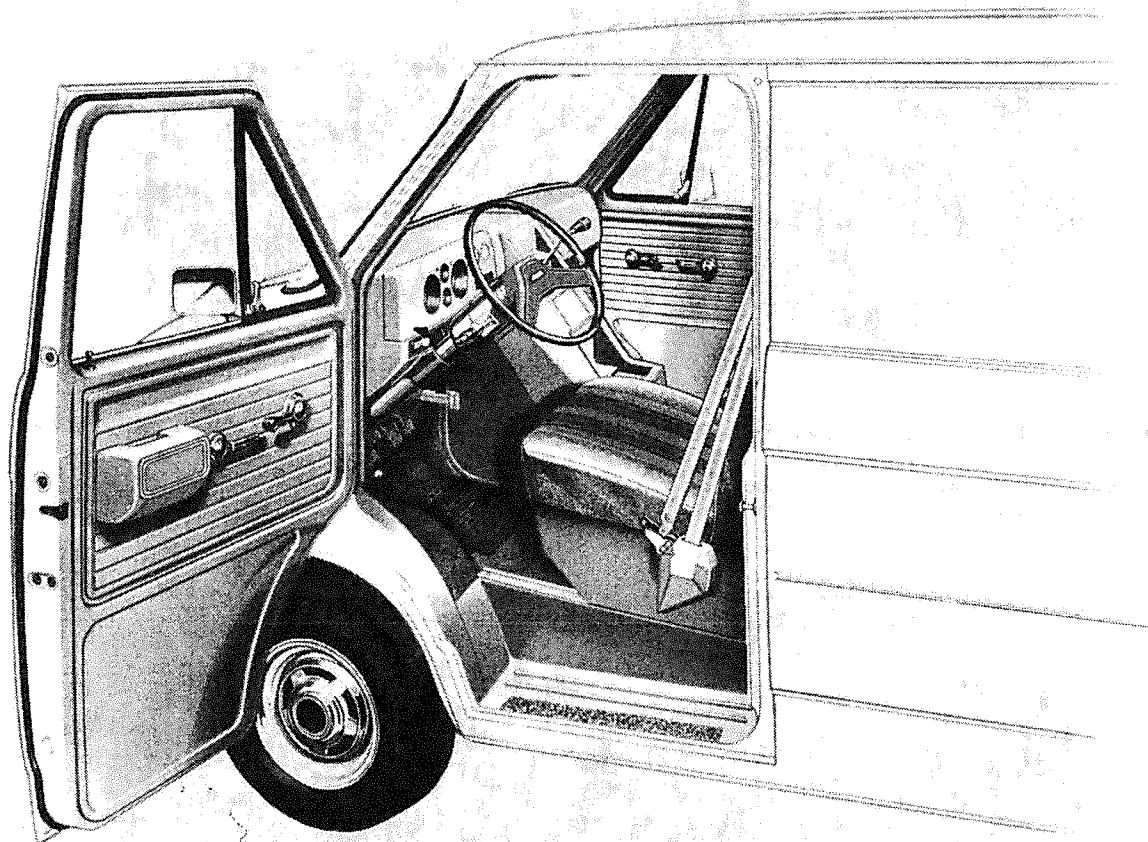

INTERIOR

- **Air Vents:** RH and LH; individually controlled
- **Armrest:** LH side door; padded
- **Ashtray:** At top of instrument panel extension; with door
- **Coat Hooks:** On LH side panel to rear of driver's seat
- **Colors:**
 - Painted areas: Same as exterior primary color choice
 - Interior trim: Coordinated with seat trim color choice
- **Dome Lamps:** Two; with front door-actuated switches (dome lamps may also be activated by main light switch)
- **Door Locks:** Inside pushbutton lock/release for front doors; rotating locking knob for sliding side door
- **Door Seals:** Latex foam rubber
- **Floor Covering:** Embossed black rubber mats, LH front floor area and wheelhousing
- **Headliner:** Mystic-colored perforated hardboard; driver area
- **Heater and Defogger:** Deluxe-air
- **Hood Lock Release:** Handle located on LH side of instrument panel
- **Instruments:**
 - Gages: Speedometer, odometer, and fuel
 - Switches: Main, for control of exterior lights, instrument lights and dome lights; multi-function switch on steering column for direction signals by moving lever up or down (includes lane change position), headlight beams by pulling lever toward driver, windshield wiper by turning band marked "WIPER" toward or away from driver, and windshield washer by pushing in the lever knob; ignition with key-in warning buzzer; hazard warning; heater fan; door-operated dome lamp
- Warning lights: Generator, oil pressure, engine temperature, service-parking brake, direction/hazard signal, and high beam
- **Instrument Panel:** Bright trim on gauge bezels; black applique with bright trim on area below instrument cluster
- **Insulation and Sound Deadening Material:** Dash (fire-wall), LH front floor panel, engine cover front extension and inside engine cover
- **Lights:** Instruments, front and rear dome
- **Main Light Switch Control Knob:** Bright, with brushed finish and black graphic identification
- **Parcel Tray:** On top surface of instrument panel extension; includes beverage holder provisions
- **Safety Step Pads:** Front and rear side door step panels
- **Seat:** Front, bucket driver; adjustable; all-vinyl trim; foam padded. Also available at extra cost: High back driver and passenger seats in standard vinyl or Custom vinyl. See Interior and Exterior Color Selection Chart for color and trim availability
- **Seat Belt:** Color-keyed with pushbutton release and outboard retractor
- **Spare Tire Carrier:** RH rear side
- **Steering Wheel and Column:** 15.25" diameter black soft vinyl wheel with 2 spokes; black energy-absorbing steering column with anti-theft locking feature
- **Stowage Box:** In front face of instrument panel extension; with latched door
- **Sunshade:** LH padded, color-keyed
- **Trim Panels:** Painted metal with decorative embossments; front and rear side doors

CHEVY VAN/VANDURA

BODY GLASS COMBINATIONS

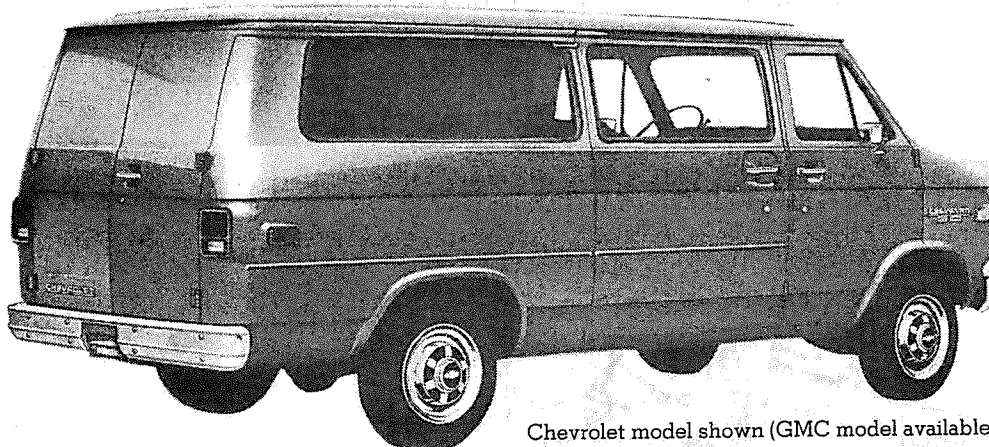

Chevrolet model shown (GMC model available)

2-WINDOW RH BODYSIDE GLASS (RPO A08)

Two-window glass for RH side of vehicle only. Windows with fixed glass provided in RH rear-quarter panel and in side cargo door(s). Included in 6-Window Body Glass (RPO A07).

FIXED SIDE DOOR GLASS (RPO A13)

A single large fixed glass in the RH sliding cargo door or a single fixed glass in each hinged side cargo door. Included with 2-Window Body Glass (RPO A08).



GMC model shown (Chevrolet model available)

6-WINDOW BODY GLASS (RPO A07)

Full body glass consisting of six fixed-glass windows. Option is comprised of LH and RH rear-quarter window glass, LH front-quarter window glass, side cargo door glass, and LH and RH rear cargo door glass. Includes interior non-glare mirror.

FIXED REAR DOOR GLASS (RPO A12)

Consists of RH and LH rear door fixed glass. Includes interior non-glare mirror. Included with 6-Window Body Glass (RPO A07).

SWING-OUT LH SIDE GLASS (RPO A17)

Consists of divided, bright-framed swing-out glass installed on the LH side of the body opposite the side cargo door(s). Individual latches allow independent operation. Requires Swing-Out Side Door Glass (RPO A19).

SWING-OUT SIDE DOOR GLASS (RPO A19)

Swing-out windows for the side cargo door(s) are bright framed. Sliding door unit is divided at the center for individual operation.

SWING-OUT REAR DOOR GLASS (RPO A18)

Consists of LH and RH rear cargo door glass with swing-out hinge and latch. Includes interior non-glare mirror.

CHEVY VAN/VANDURA

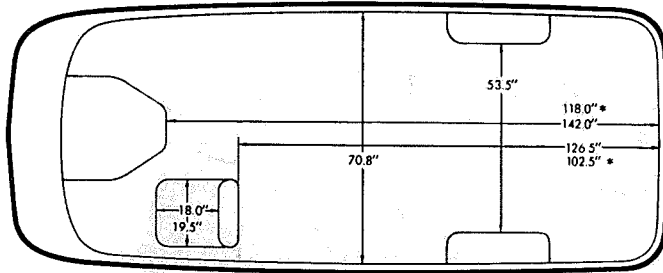

STANDARD DRIVER'S SEAT ONLY

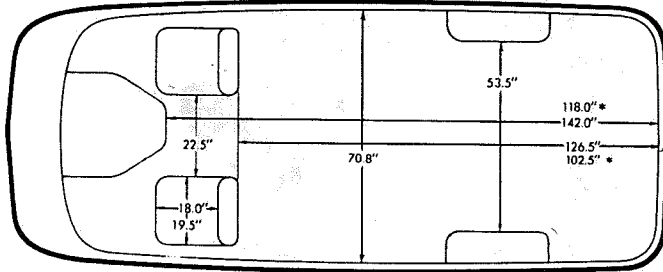

WITH OPTIONAL RH PASSENGER SEAT

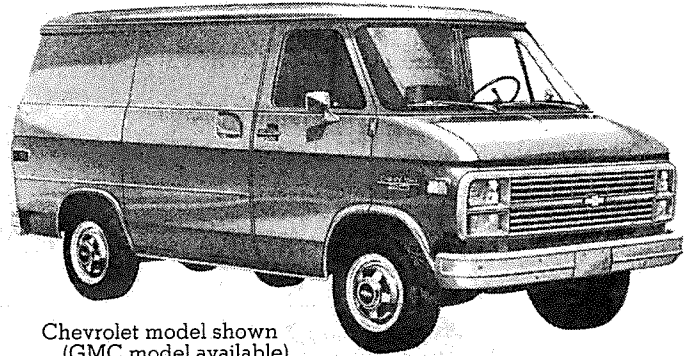

Chevrolet model shown
(GMC model available)

CHEVY VAN/VANDURA SEATING AND LOADSPACE

Seating arrangement for standard and optional front seat.

* 110" WB MODELS

INSTRUMENTS

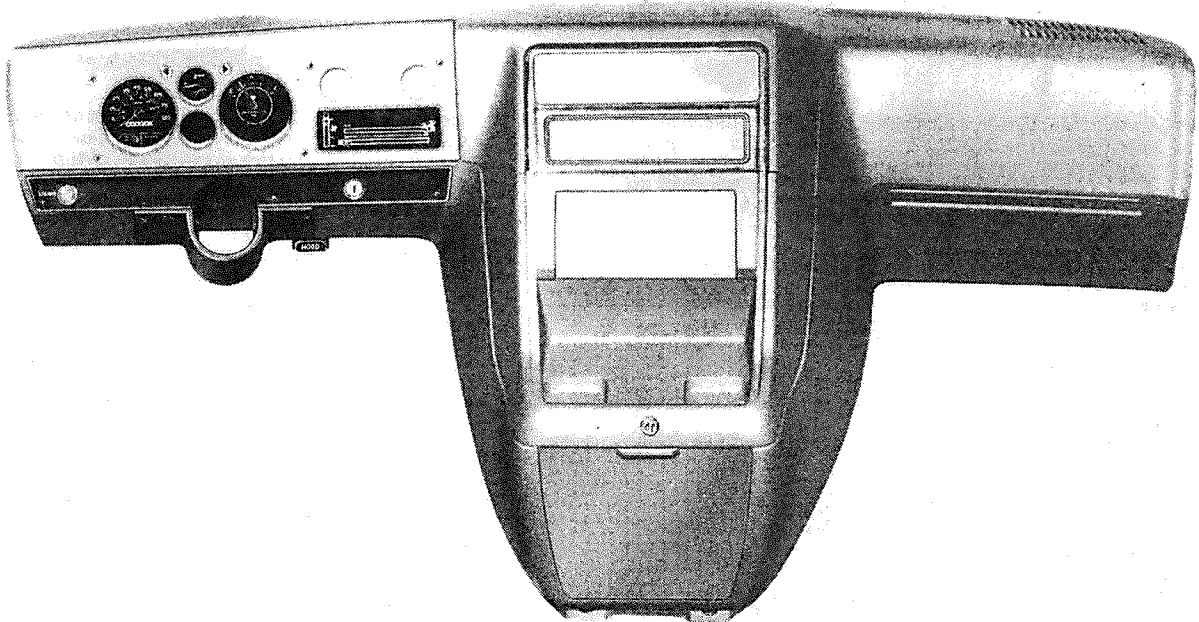

The standard instrument cluster gages and heater controls are set into the molded plastic instrument panel and have bright bezels. The large LH opening contains the speedometer, odometer, high beam indicator, and service-parking brake warning light. Diesel engine models will also have warning lights for low coolant, glow plugs and water-in-fuel.

The large RH opening contains the fuel gage with a graphic symbol. An "Unleaded Fuel Only" notation is carried on the face of the fuel gage for models which require this fuel. The upper small opening between these two large openings houses the warning lights with graphic symbols for temperature, low oil pressure and generator. The lower opening is provided to house the RPO U35 electric clock.

On the upper RH side the two small openings are provided to house the controls for the RPO C36 rear heater (LH) and the RPO C69 rear air conditioner (RH). Below these openings are the heater/defogger and optional front air conditioner controls with graphic symbols for the fan and defogger. A similar instrument cluster with voltmeter, oil pressure gage and engine temperature gage is available as RPO Z53.

The area below the instrument cluster contains, from left to right, the windshield washer/wiper switch, with graphic symbol, main light switch, and ignition switch. This lower area has a black applique with bright trim. At the far left is the provision for the LH front air conditioner air outlet.

CHEVY VAN/VANDURA

BODY CONSTRUCTION FEATURES

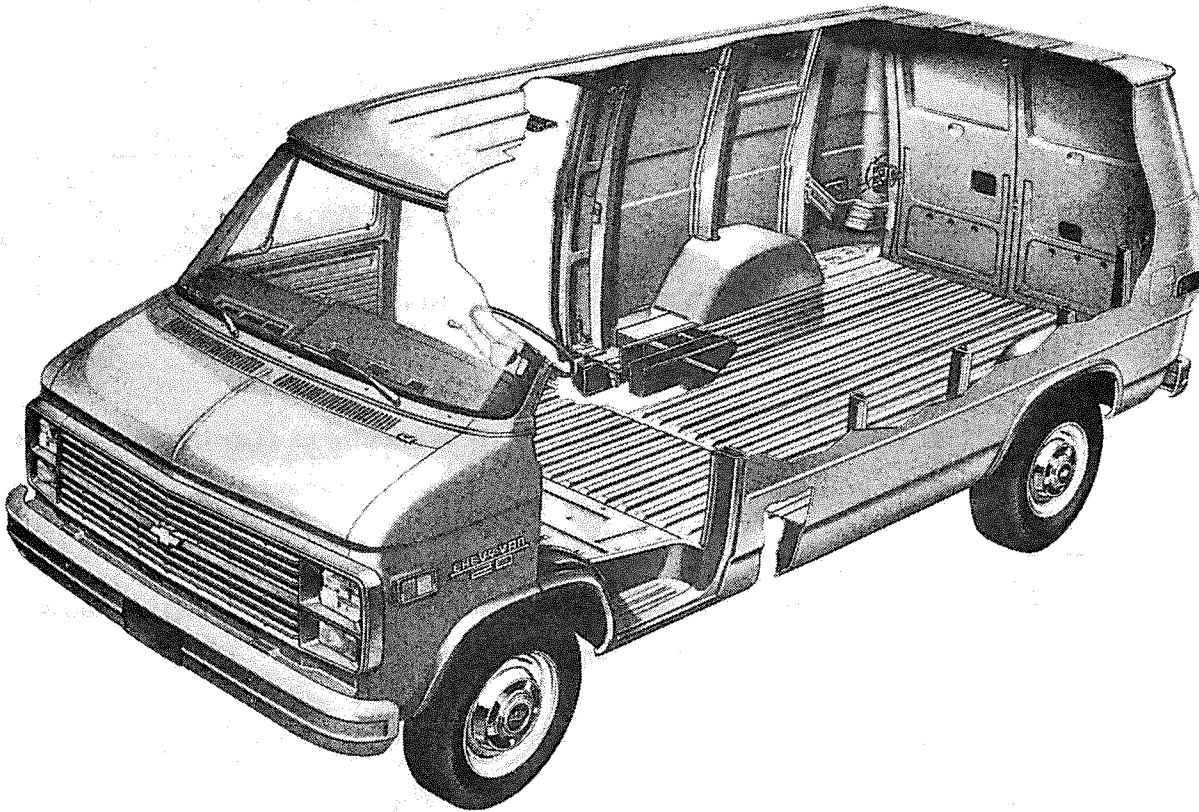

The all-steel, Chevy Van/Vandura and Sportvan/Rally bodies feature body-frame integral construction for outstanding structural rigidity and excellent durability. The basic bodies of either the nominal 15 foot (110" WB) or 17 foot (125" WB) models are comprised of an underbody structure, front end structure, left and right hand side panel structures, and a roof panel structure.

Longitudinal side rails, cross sills, and outriggers form the integral frame to which front and rear floor panels are welded, completing the underbody structure. Main structural members are of heavy-gage steel. A step well is incorporated in the underbody in the area adjacent to the front doors and sliding side door to provide convenient entry and exit.

The front end structure incorporates an engine compartment with outside opening hood panel which affords quick and easy access to 27 service points, such as the engine, radiator, battery, brake master cylinder and windshield washer reservoir. The radiator support upper tie bar and baffles are mechanically attached to facilitate engine removal. A plenum chamber with high-level air intake is utilized in the front end structure to assure a plentiful supply of dry, outside air for interior heating and ventilating as well as to add rigidity to the overall body structure. Air outlets to the interior are provided on the left hand and right hand sides by manually controlled doors (RH door omitted with optional air conditioning).

Side panel structures are comprised basically of seamless, one-piece outer panels reinforced with vertical strainers and welded to roof rails at the top and to rocker panels at the bottom. Left hand side panel structures utilize three vertical strainers, with a fourth strainer added for 17-foot bodies. Right hand side panel structures, which are smaller because of the provision for the base side load door, are reinforced with one vertical strainer in 15-foot body applications and two strainers in 17-foot body applications. Two window openings are incorporated in the left hand side panel for all Sportvans/Rally, or for Chevy Vans/Vandura with RPO A07 body glass; one window is incorporated for Chevy Vans/Vandura with RPO A17 body glass. The right hand side panel for Sportvan/Rally models, or Chevy Van/Vandura with RPO A07 or A08 body glass, has one window. Provision is made at the rear of the left hand side panel for incorporation of a door to conceal the fuel tank filler.

Roof panels are of one-piece design and are embossed with six longitudinal stiffening ribs. Four roof bows support the 15-foot body roof panel, while five roof bows are used for the 17-foot body.

Special attention is given to corrosion prevention during the construction and final finishing of the body. The following body design features occur during the construction of the body:

1. Use of special steel (galvanized, zinc iron alloy, zinc coated) for body components especially subject to corrosion.
2. Use of one-piece outer panels to minimize exterior joints where corrosion might occur.
3. Use of heavy-gage steel for main underbody components.
4. Use of weld-through sealers in the assembly process to assure strong welds.

After body construction is completed, additional corrosion preventative steps are taken in the final finishing operation. The following occur:

1. The body, doors and hood are thoroughly cleaned by processing them through a 7-stage zinc phosphate washer.
2. Next, the body, doors and hood are primed by the Elpo electro-coating process which is the deposition of an electrically charged colloidal paint using an electric current. Electro-coating assures uniform application of primer even on surfaces normally inaccessible. In the process, the body, doors and hood are submerged in an emulsion of water and paint; the body, doors and hood and the emulsion are then oppositely charged, causing the paint to adhere to the metal.
3. Sealers are then applied to all critical interior-exterior joints.
4. Undercoating is sprayed on the undersurfaces of the wheel-housings, front door step panels and body rocker panels.
5. The body, doors and hood are painted with enamel.
6. A sealer pad is installed on the top surface of the floor panel at the left hand side, and is bonded to the floor panel as the body bakes in the topcoat oven.
7. The lower inside surfaces of the doors and rocker panels are sprayed with aluminum wax preservative.
8. A protective coating is applied to the front door hinge pins.
9. Finally, an anti-chip coating is added which extends from the rear of the front wheel openings to the rear door openings to prevent stone chipping.

CHEVY VAN/VANDURA

INTERIOR AND EXTERIOR COLOR AVAILABILITY CHART

Please Note: Below are the interior trim color and exterior paint combinations *recommended* by Chevrolet/GMC. The only available primary/secondary exterior color combinations are those shown in the chart below; however, any available interior trim color may be ordered with one of these exterior color combinations if that particular combination is desired by the customer.

INTERIOR COLORS			Black	Blue	Burgundy	Saddle Tan	Slate Grey
STANDARD MODEL (Two Seats w/A57)							
Vinyl Driver Seat				VDD2		VSS2	
Vinyl High Back Bucket Driver Seat				VDD4		VSS4	
Custom Vinyl High Back Bucket Seat			XBB4	XDD4	XEE4	XSS4	XTT4
EXTERIOR COLORS	Primary	Secondary	RECOMMENDED INTERIOR TRIM COLORS				
BLUE, LIGHT (Metallic)	21	21		X			X
Blue, Galaxy (Metallic)	21	28		X			
White, Frost	21	12		X			
BLUE, GALAXY (Metallic)	28	28		X			X
Silver (Metallic)	28	16		X			X
White, Frost	28	12		X			
BRONZE, INDIAN (Metallic)	66	66				X	
RED, APPLE	72	72			X	X	
Silver (Metallic)	72	16			X		
Tan, Doeskin	72	61			X	X	
White, Frost	72	12			X		
RED, AUTUMN (Metallic)	76	76			X		
Silver (Metallic)	76	16			X		X
Tan, Doeskin	76	61			X		
White, Frost	76	12			X		
SAND, DESERT (Metallic)	64	64				X	
Tan, Doeskin	64	61				X	
White, Frost	64	12				X	
SILVER (Metallic)	16	16	X	X	X		X
Blue, Galaxy (Metallic)	16	28		X			
Red, Apple	16	72			X		X
White, Frost	16	12					X
TAN, DOESKIN	61	61				X	
White, Frost	61	12				X	
WHITE, FROST	12	12	X	X	X	X	X
Blue, Galaxy (Metallic)	12	28		X			
Red, Apple	12	72			X		X
Silver (Metallic)	12	16					X
Tan, Doeskin	12	61				X	
YELLOW, COLONIAL	53	53				X	
Tan, Doeskin	53	61				X	
White, Frost	53	12				X	

CHEVY VAN/VANDURA

SOLID AND TWO-TONE* EXTERIOR COLOR COMBINATIONS

The application of paint for solid and two-tone exterior color combinations is shown below.

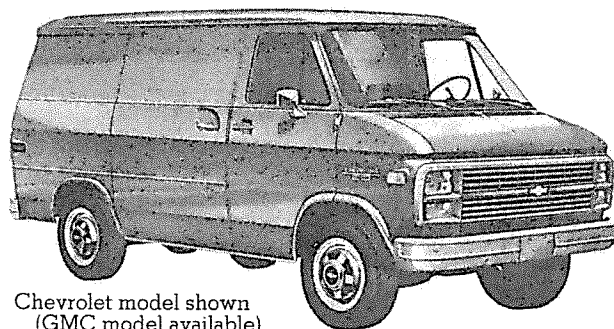

Chevrolet model shown
(GMC model available)

Solid color paint (ZY1) is standard on all models. All painted areas of the body are the same color.

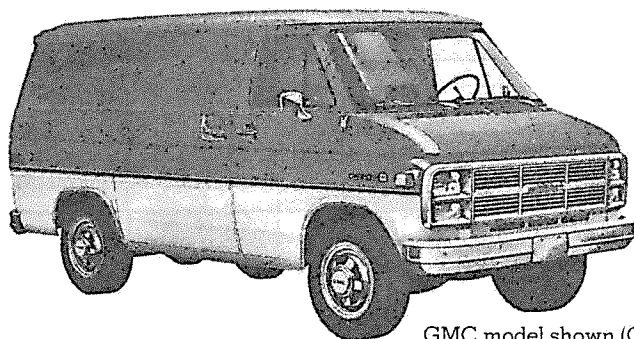

GMC model shown (Chevrolet model available)

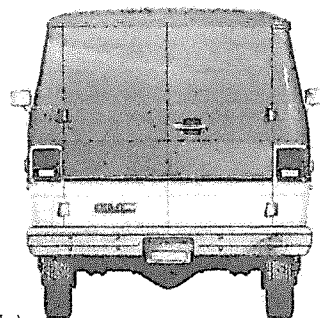

Special two-tone (ZY3) paint colors include black body side and rear moldings with bright trim plus bright tail light trim. The primary paint color is applied to the areas above the moldings. The secondary color is applied to the areas below the moldings.

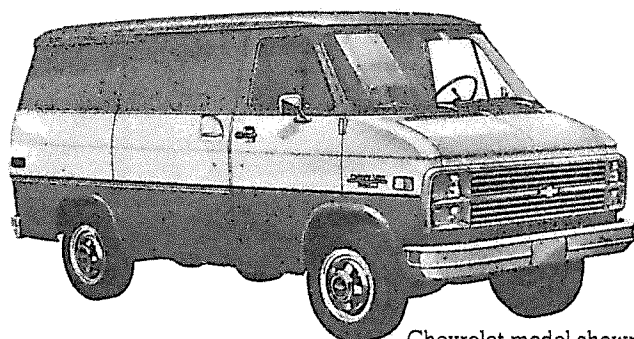

Chevrolet model shown (GMC model available)

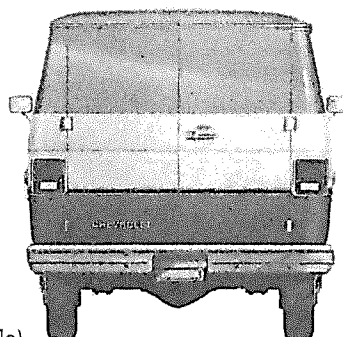

Deluxe two-tone (ZY4) paint colors include black body side and rear moldings with bright trim plus bright tail light trim. The primary paint color is applied to the areas above the belt line styling crease line and below the moldings. The secondary color is applied to the areas between the belt line styling crease line and the moldings.

*Optional at extra cost.

SPORTVAN/RALLY

SPORTVAN/RALLY MODEL SELECTOR

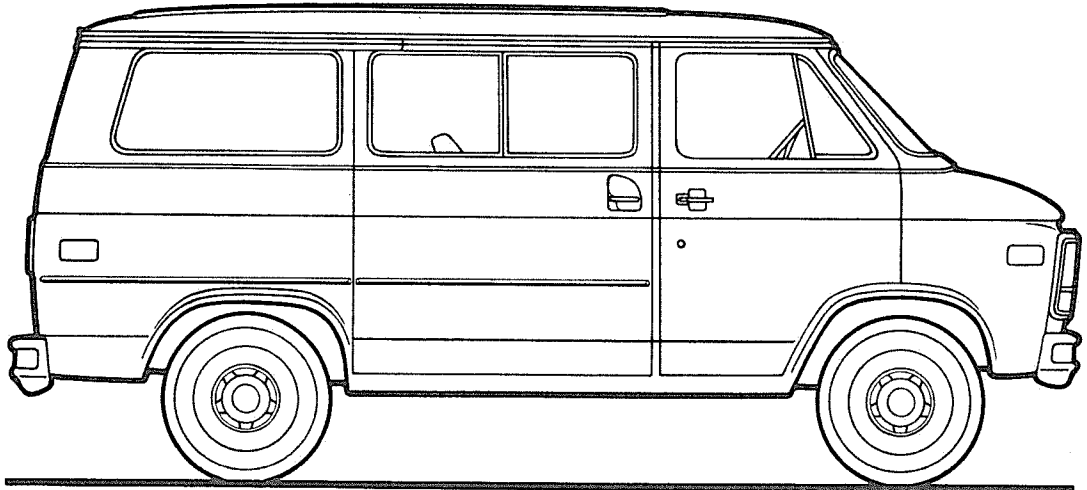

SERIES	MODEL NUMBER		BODY ORDERING CODE		
	110" WB	125" WB	SPORTVAN/ RALLY	*BONAVENTURE/ RALLY CUSTOM	*BEAUVILLE/ RALLY STX
GASOLINE MODELS					
♦G10/1500	G11006	G11306	ZW9	ZM2	E94
G20/2500	—	G21306	ZW9	ZM2	E94
•G30/3500	—	G31306	ZW9	ZM2	E94
G30/3500/C6P	—	G31306	ZW9/C6P	ZM2/C6P	E94/C6P
DIESEL MODELS					
G20/2500	—	G21306	ZW9/B3J	ZM2/B3J	E94/B3J
G30/3500/C6P	—	G31306	ZW9/C6P/B3J	ZM2/C6P/B3J	E94/C6P/B3J

*125" WB models only.

♦ Not available for registration in the State of California.

• Model G31306 without C6P has RPO AQ4—Two Additional Rear Seats—included as standard equipment to provide 12-passenger seating.

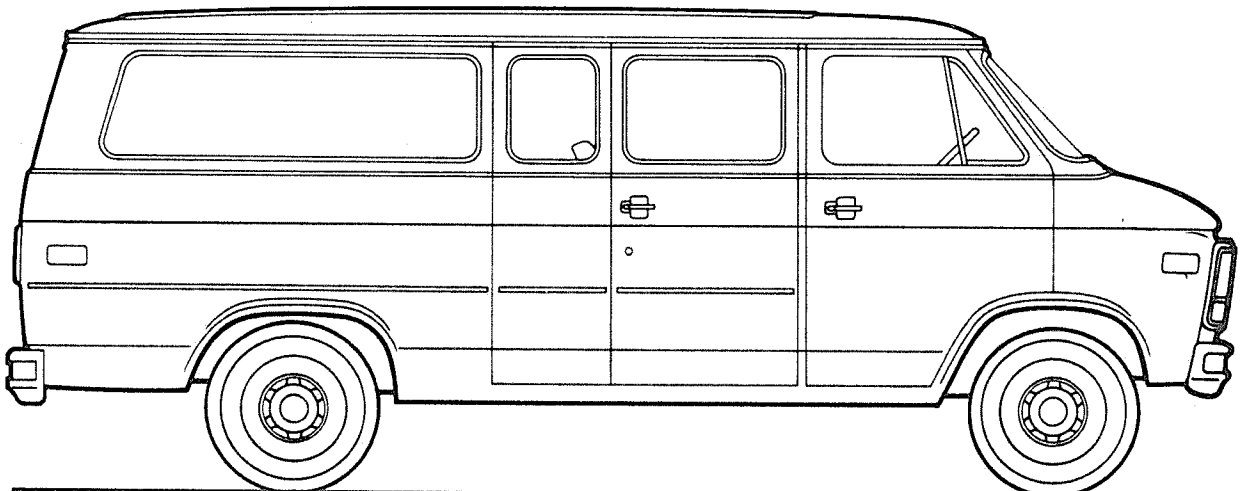

GASOLINE**SPORTVAN/RALLY****STANDARD SPECIFICATIONS**

(See Gray Tab Section for Specification Details)

Series	G10/1500■	G20/2500
Engine		
Base Equip.	4.1 Liter, 250 2-bbl L6	
Clutch	11"; 124 sq. in.	
Air Filter	Oiled-paper Element	
Oil Filter	Throwaway Type	
Exhaust System	Single; Aluminized	
Emission Control Systems	See Engine & Cooling section for specific model applications	
Suspension, Front	Independent; Coil Springs	
Capacity	3400 lb.	3400 lb.
Springs @ Ground	1700 lb. ea.	1700 lb. ea.
Shock Absorbers	25mm dia.	25mm dia.
Stabilizer Bar	—	—
Suspension, Rear	Salisbury Axle; Hypoid Drive; Two-stage Multi-leaf Springs	
Axle Capacity	3500 lb.	3500 lb.
Axle Ratio	3.42	3.42
Springs @ Ground	1700 lb. ea.	1700 lb. ea.
Shock Absorbers	25mm dia.	25mm dia.
Brakes	Hydraulic; Self-adjusting	
Front	Disc; 11.86" Rotor	Disc; 11.86" Rotor
Rear	Drum; 11" x 2"	Drum; 11.15" x 2.75"
Booster	Single Diaphragm	Dual Diaphragm
Parking	Cable to Rear Wheels	
Electrical	12 Volt; Negative Ground	
Battery—Freedom Type	405 CCA♦ @ 0°F.	
—Reserve Capacity	75 min. @ 80°F.	
Delcotron Generator	37 amp.	
Frame	Integral Body-frame	
Fuel Tank (nominal capacity)	22 gal.	
Steering Gear Type	Integral Power	
Transmission	Fully Synchronized 3-Speed Manual	
Shift Location	Floor	
Tires	(5) P205/75R15	(4) P225/75R15
Wheels	(5) Disc 15" x 6.0"	(5) Disc 15" x 6.0"

■ Not available for registration in the State of California

♦ CCA-Cold Cranking Amps

SPORTVAN/RALLY

STANDARD SPECIFICATIONS

DIESEL

(See Gray Tab Section for Specification Details)

Series▲	G20/2500
Engine Base Equip. Clutch Air Filter Oil Filter Oil Cooler Exhaust System Emission Control Systems	6.2 Liter, 379 Cu. In. V8 Diesel 12"; 150 sq. in. Poly-wrapped, Oiled-paper Element Throwaway Type Standard Dual; Aluminized See Engine & Cooling section for specific model applications
Suspension, Front Capacity Springs @ Ground Shock Absorbers	Independent; Coil Springs 3675 lb. 1835 lb. ea. 25mm dia.
Suspension, Rear Axle Capacity Axle Ratio Springs @ Ground Shock Absorbers	Salisbury Axle; Hypoid Drive; Two-stage Multi-leaf Springs 3500 lb. 3.08 1700 lb. ea. 25mm dia.
Brakes Front Rear Booster Parking	Hydraulic; Self-adjusting Disc; 11.86" Rotor Drum; 11.15" x 2.75" Hydraulic Power Cable to Rear Wheels
Electrical Battery—Freedom Type —Reserve Capacity Delcotron Generator Engine Block Heater	12 Volt; Negative Ground Two; 550 CCA♦ ea. @ 0°F. 115 min. ea. @ 80°F. 66 amp. 600 watts, 120 volts
Frame	Integral Body-frame
Fuel Tank (nominal capacity)	22 gal.
Steering Gear Type	Integral Power
Transmission Shift Location	4-Speed Manual w/Overdrive Floor
Tires	(4) P235/75R15
Wheels	(5) Disc 15" x 6.0"

▲ Note: G10/1500 models not available with diesel engine

♦ CCA-Cold Cranking Amps

GASOLINE**SPORTVAN/RALLY****STANDARD SPECIFICATIONS**

(See Gray Tab Section for Specification Details)

Series	G30/3500-	G30/3500/C6P
Engine		
Base Equip.	5.7 Liter, 350 4-bbl V8	
Air Filter	Oiled-paper Element	
Oil Filter	Throwaway Type	
Exhaust System	Single; Aluminized; w/dual tail pipe	
Emission Control Systems	See Engine & Cooling section for specific model applications	
Suspension, Front	Independent; Coil Springs	
Capacity	3900 lb.	3900 lb.
Springs @ Ground	1700 lb. ea.	1950 lb. ea.
Shock Absorbers	25mm dia.	25mm dia.
Stabilizer Bar	1.06" dia.	1.06" dia.
Suspension, Rear	Salisbury Axle; Hypoid Drive; Two-stage Multi-leaf Springs	
Axle Capacity	5700 lb.	5700 lb.
Axle Ratio	3.23	3.73
Springs @ Ground	2100 lb. ea.	2700 lb. ea.
Shock Absorbers	25mm dia.	25mm dia.
Brakes	Hydraulic; Self-adjusting	
Front	Disc; 12.5" Rotor	
Rear	Drum; 13" x 2.5"	
Booster	Dual Diaphragm	
Parking	Cable to Rear Wheels	
Electrical	12 Volt; Negative Ground	
Battery—Freedom Type	390 CCA♦ @ 0°F.	
—Reserve Capacity	90 min. @ 80°F.	
Delcotron Generator	37 amp.	
Frame	Integral Body-frame	
Fuel Tank (nominal capacity)	22 gal.	
Steering Gear Type	Integral Power	
Transmission	4-Speed Automatic w/Overdrive	3-Speed Automatic
Shift Location	Steering Column	Steering Column
Tires	(4) 8.75R-16.5D(8PR)	(4) 8.75-16.5E(10PR)
Wheels	(5) Disc 16.5" x 6.75"	

■Model G31306 without C6P has RPO AQ4—Two Additional Rear Seats—included as standard equipment to provide 12-passenger seating.

♦CCA-Cold Cranking Amps

SPORTVAN/RALLY

DIESEL

STANDARD SPECIFICATIONS

(See Gray Tab Section for Specification Details)

Series▲	G30/3500/C6P
Engine Base Equip. Air Filter Oil Filter Oil Cooler Exhaust System Emission Control Systems	6.2 Liter, 379 Cu. In. V8 Diesel Poly-wrapped, Oiled-paper Element Throwaway Type Standard Dual; Aluminized See Engine & Cooling section for specific model applications
Suspension, Front Capacity Springs @ Ground Shock Absorbers Stabilizer Bar	Independent; Coil Springs 3900 lb. 1950 lb. ea. 25mm dia. 1.06" dia.
Suspension, Rear Axle Capacity Axle Ratio Springs @ Ground Shock Absorbers	Salisbury Axle; Hypoid Drive; Two-stage Multi-leaf Springs 5700 lb. 3.73 2700 lb. ea. 25mm dia.
Brakes Front Rear Booster Parking	Hydraulic; Self-adjusting Disc; 12.5" Rotor Drum; 13" x 2.5" Hydraulic Power Cable to Rear Wheels
Electrical Battery—Freedom Type —Reserve Capacity Delcotron Generator Engine Block Heater	12 Volt; Negative Ground Two; 550 CCA♦ ea. @ 0°F. 115 min. ea. @ 80°F. 66 amp. 600 watts, 120 volts
Frame	Integral Body-frame
Fuel Tank (nominal capacity)	22 gal.
Steering Gear Type	Integral Power
Transmission Shift Location	3-Speed Automatic Steering Column
Tires	(4) 8.75-16.5E(10PR)
Wheels	(5) Disc 16.5" x 6.75"

▲Note: G30/3500 models without C6P not available with diesel engine.

♦CCA-Cold Cranking Amps

GASOLINE

SPORTVAN/RALLY

Body Ordering Codes:

Sportvan/Rally—ZW9

Bonaventure Sportvan/Rally Custom—ZM2‡

Beauville Sportvan/Rally STX—E94‡

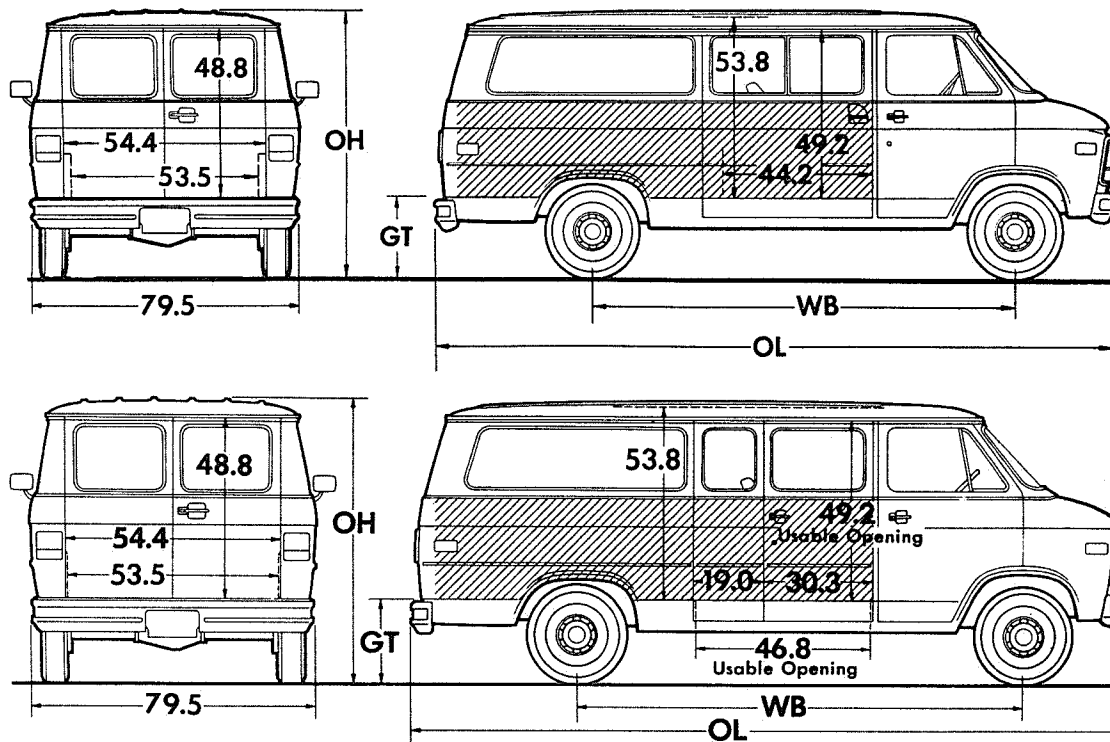

Side slide-in opening clearance 44.2" with sliding door; 46.8" with swing out doors; max. box cargo height 49.2" with standard front passenger seat.

Rear slide-in opening clearance 52" with spare tire in position or 53.5" with spare tire removed; height 48.8".

Sign Panel Area (side)

110" WB—29" x 97"
125" WB—29" x 121½"

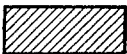

Series	Ground Clearance (in)†	
	Front	Rear
G1	6.3	6.7
G2	7.3	7.3
G3	9.0	7.0

Model	Engine No. Cyl.	Dimensions (in)†				‡Curb Weight (lb)			‡Model Weight (lb)*		
		WB	OL	OH	GT	Front	Rear	Total	Front	Rear	Total

G10/1500 SERIES

G11006	6	110	178.2	79.4	25.0	2293	1792	4085	2688	2147	4835
G11306	6	125	202.2	79.2	24.6	2349	1905	4254	2784	2220	5004

G20/2500 SERIES

G21306	6	125	202.2	79.5	25.1	2355	1922	4277	2790	2237	5027
---------------	---	-----	-------	------	------	------	------	------	------	------	------

G30/3500 SERIES

G31306■	8	125	202.2	81.9	28.0	2584	2404	4988	3075	3713	6788
G31306 (w/C6P)	8	125	202.2	81.9	28.0	2558	2171	4729	2993	2486	5479

†Dimensions with standard equipment, unloaded.

*Model Weight includes Curb Weight plus occupants (standard seating capacity x 150 lb). Total Model Weight may vary as much as ±50 lbs. to allow for production build variation.

‡Curb Weights and Model Weights shown are for models with ZW9 Sportvan/Rally body. For models with E94 Beauville Sportvan/Rally STX body add: for Front 42 lb.; Rear 104 lb.; Total 146 lb. For models with ZM2 Bonaventure/Rally Custom body add: Front 25 lb.; Rear 76 lb.; Total 101 lb.

■Model G31306 without C6P has RPO AQ4—Two Additional Rear Seats—included as standard equipment to provide 12-passenger seating.

SPORTVAN/RALLY

Body Ordering Codes:

Sportvan/Rally—ZW9/B3J

Bonaventure Sportvan/Rally Custom—ZM2/B3J‡

Beauville Sportvan/Rally STX—E94/B3J‡

DIESEL

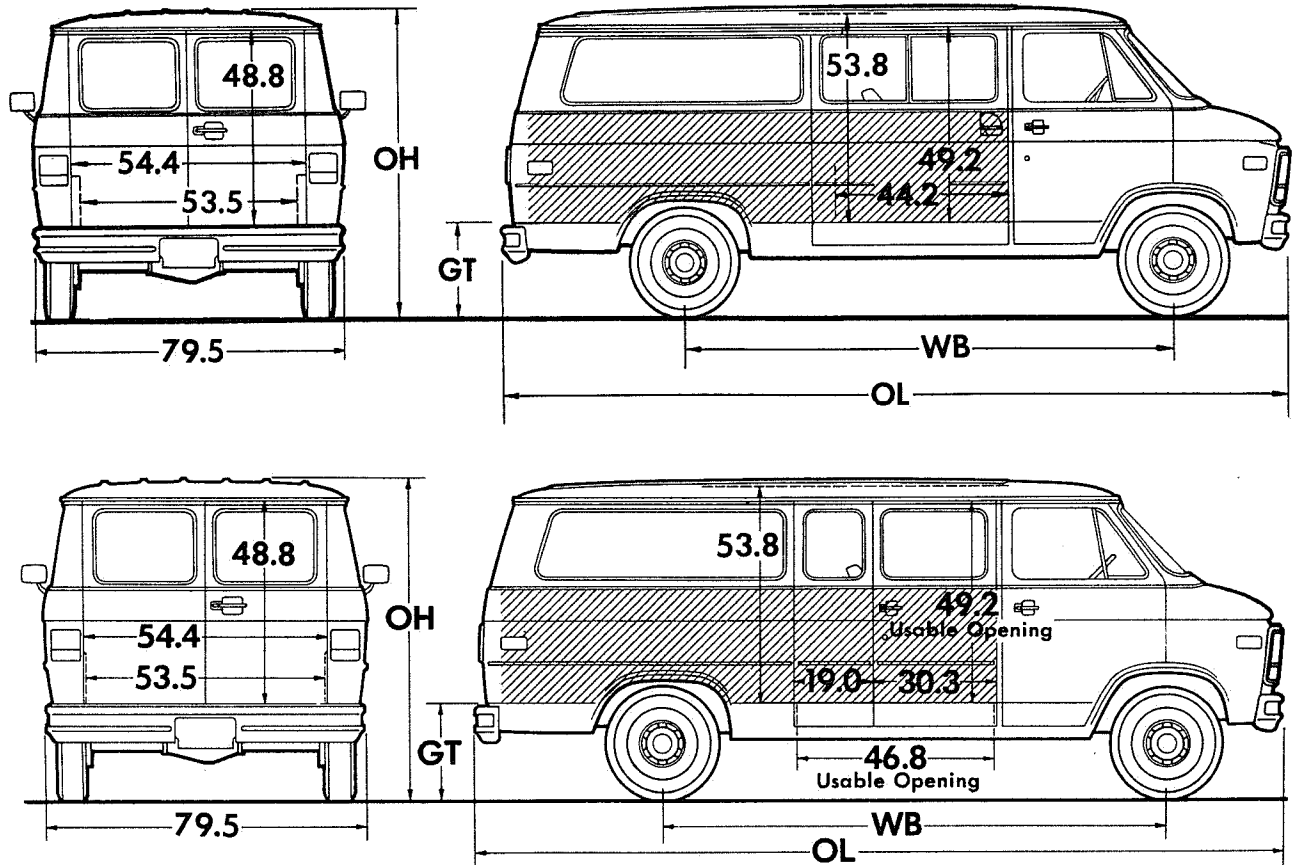

Side slide-in opening clearance 44.2" with sliding door; 46.8" with swing out doors; max. box cargo height 49.2" with standard front passenger seat.

Rear slide-in opening clearance 52" with spare tire in position or 53.5" with spare tire removed; height 48.8"

Sign Panel Area (side)

110" WB—29" x 97"

125" WB—29" x 121½"



Series	Ground Clearance (in)†	
	Front	Rear
G2	7.3	7.3
G3	9.0	7.0

Model	Engine No. Cyl.	Dimensions (in)†				‡Curb Weight (lb)			‡Model Weight (lb)*		
		WB	OL	OH	GT	Front	Rear	Total	Front	Rear	Total

G20/2500 SERIES

G21306	8	125	202.2	79.5	25.1	2802	1982	4784	3237	2297	5534
---------------	---	-----	-------	------	------	------	------	------	------	------	------

G30/3500 SERIES

G31306 (w/C6P)	8	125	202.2	81.9	28.0	2866	2225	5091	3301	2540	5841
-----------------------	---	-----	-------	------	------	------	------	------	------	------	------

†Dimensions with standard equipment, unloaded.

*Model Weight includes Curb Weight plus occupants (standard seating capacity x 150 lb). Total Model Weight may vary as much as ±50 lbs. to allow for production build variation.

‡Curb Weights and Model Weights shown are for models with ZW9 Sportvan/Rally body. For models with E94 Beauville Sportvan/Rally STX body add: for Front 64 lb.; Rear 205 lb.; Total 269 lb. For models with ZM2 Bonaventure/Rally Custom body add: Front 30 lb.; Rear 100 lb.; Total 130 lb.

SPORTVAN/RALLY

POWER TEAMS

ALL STATES EXCEPT CALIFORNIA*

G10/1500 SERIES

POWER TEAMS (MUST ORDER ENGINE, TRANSMISSION AND REAR AXLE)

(Consult GVWR Selector and Tire Chart to insure tire capacity and availability)

ENGINE	TRANSMISSION		AXLES				GVWR		
	3-SP	AUTO	2.73	3.08	3.42	3.73			
W/NA5 STANDARD EMISSION EQUIPMENT									
LE3 L6 4.1 Liter (250-2BBL)	MM3	MX0	—	—	GQ1	GT4	56/6000		
		MX1	—	GQ1	GU6	—	56/6000		
LE9 V8 5.0 Liter (305-4 BBL)		MX0	—	GQ1	GU6	—	56/6000		
		MX1	*GQ1	*GU4	—	—	56/6000		
LS9 V8 5.7 Liter (350-4BBL)		MX0	GQ1	GU4	—	—	56/6000		
W/NA6 HIGH ALTITUDE EMISSION EQUIPMENT									
LE3 L6 4.1 Liter (250-2BBL)	MM3	MX0/1	—	—	GQ1	GT4	56/6000		
LE9 V8 5.0 Liter (305-4BBL)		MX0/1	—	GQ1	GU6	—	56/6000		
LS9 V8 5.7 Liter (350-4BBL)		MX0	GQ1	GU4	—	—	56/6000		

*G10/1500 Sportvan/Rally not available for registration in the state of California. *G11306 2.73 Axle is not available; 3.08 Axle is Base

GVWR SELECTOR—ALL STATES EXCEPT CALIFORNIA*

G10/1500 SERIES

GVW Rating (lbs)	†GAWR (lbs)		Minimum Equipment Required for GVW Rating		
	Front	Rear	Tire Capacity (lbs ea)		Chassis Equipment
			Front	Rear	
5600	2906	2906	1453	1453	Standard
6000	3166	3166	1583	1583	HD Power Brakes (J55)

†GAWR's shown are the maximum for each axle with equipment listed. Other GAWR's are available, and they are determined as the minimum capacity of either axle, springs or tires.

FRONT AND REAR TIRE AVAILABILITY CHART—ALL STATES EXCEPT CALIFORNIA*

G10/1500 SERIES

Spare tire to match either front or rear tires must be ordered.

Description	Capacity (lbs ea)	Highway		On-Off Road	Spare
		Front	Rear	Rear	
TUBELESS					
P205/75R15 Fiberglass Belted Radial	1453	XAY —	YAY —	— *YJT	ZAY *ZJT
P205/75R15 Whitewall Fiberglass Belted Radial	1453	XAZ	YAZ	—	ZAZ
P215/75R15 Steel Belted Radial	1583	XKT	YKT	—	ZKT
P215-75R15 Whitewall Steel Belted Radial	1583	XKU	YKU	—	ZKU
P215/75R15 White Letter Steel Belted Radial	1583	XVM	YVM	—	ZVM

*G10/1500 Sportvan/Rally not available for registration in the state of California.

*Steel Belted Radial.

ENGINE RATINGS

ALL STATES

SAE Net Ratings	#*4.1 Liter 250 2-bbl L6	#*5.0 Liter 305 4-bbl V8	*5.7 Liter 350 4-bbl V8	**5.7 Liter 350 4-bbl V8
Net Horsepower	115 @ 3600 rpm	160 @ 4400 rpm	165 @ 3800 rpm	▲160 @ 3800 rpm
Net Torque, lb-ft	200 @ 2000 rpm	235 @ 2000 rpm	275 @ 1600 rpm	▲250 @ 2800 rpm
SAE Net Ratings	*6.2 Liter 379 V8 Diesel		**6.2 Liter 379 V8 Diesel	
Net Horsepower	130 @ 3600 rpm		135 @ 3600 rpm	
Net Torque, lb-ft	240 @ 2000 rpm		240 @ 2000 rpm	

*Engine with Light or Medium Duty Emissions (w/GVWR up to 8500 lb.)

**Engine with Heavy Duty Emissions (w/GVWR over 8500 lb.)

▲For California: 155 @ 4000 240 @ 2800

#Not available for registration in the state of California.

SPORTVAN/RALLY

POWER TEAMS

ALL STATES EXCEPT CALIFORNIA

G20/2500 SERIES

POWER TEAMS (MUST ORDER ENGINE, TRANSMISSION AND REAR AXLE)

(Consult GVWR Selector and Tire Chart to insure tire capacity and availability)

ENGINE	TRANSMISSION			AXLES				GVWR	
	3-SP	4-SP	AUTO	2.73	3.08	3.42	#3.73		
W/NA5 STANDARD EMISSION EQUIPMENT									
LE3 L6 4.1 Liter (250-2BBL)	MM3		MX0	—	—	GQ1	#GT4		6600
LE9 V8 5.0 Liter (305-4BBL)			MX1	—	—	GQ1	—		6600
			MX0	—	GQ1	GU6	*GT4		6600
			MX1	\$GQ1	\$GU4	—	—		6600
LS9 V8 5.7 Liter (350-4BBL)			MX0	GQ1	GU4	—	—		6600
LH6 Diesel 6.2 Liter V8 (379 Cu. In.)(Reqs B3J)		MM7		—	—	GQ1	—		6850
			MX0	—	—	GQ1	*GT4		6850
W/NA6 HIGH ALTITUDE EMISSION EQUIPMENT									
LE3 L6 4.1 Liter (250-2BBL)	MM3		MX0/1	—	—	GQ1	#GT4		6600
LE9 V8 5.0 Liter (305-4BBL)			MX0	—	—	GQ1	#GT4		6600
			MX1	—	GQ1	—	#GT4		6600
LS9 V8 5.7 Liter (350-4BBL)			MX0	GQ1	GU4	—	—		6600
LH6 Diesel 6.2 Liter V8 (379 Cu. In.)(Reqs B3J)		MM7		—	—	GQ1	—		6850
			MX0	—	—	GQ1	*GT4		6850

*Reqs Z82 Trailing Special; N/A G80 Locking Differential
#N/A G80 Locking Differential

\$G21306 2.73 Axle is not Available; 3.08 Axle is Base.

G30/3500 SERIES

ENGINE	TRANSMISSION		AXLES					GVWR
	AUTO			3.23	3.73	4.10		
W/NA5 STANDARD, NA6 HIGH ALTITUDE ■ EMISSION EQUIPMENT								
LS9 V8 5.7 Liter (350-4 BBL)(N/A C6P)		MX0		GQ1	—	—		7400
*LT9 V8 5.7 Liter (350-4BBL)(Reqs C6P)		MX0/1		—	GQ1	GT5		8600
LL4 Diesel 6.2 Liter V8 (379 Cu.In.) (Reqs C6P and B3J)		MX0/1		—	GQ1	GT5		8600

*N/A NA6 High Altitude Emission. With NA5 Standard Emission
Satisfies High Altitude Emission Requirements

■ **High Altitude Emission Equipment (FOR EXHAUST SMOKE REDUCTION PURPOSES
AT HIGH ALTITUDE; NOT REQUIRED TO SATISFY HIGH ALTITUDE EMISSION REGULATIONS).(REQS LL4 ENG)**

CALIFORNIA ONLY

G20/2500 SERIES

ENGINE		TRANSMISSION			AXLES					GVWR
		3-SP	4-SP	AUTO	2.73	3.08	3.42	#3.73		
W/YF5 CALIFORNIA EMISSION REQUIREMENTS										
LS9 V8 5.7 Liter (350-4 BBL)				MX0	GQ1	GU4	—	—		6600
LH6 Diesel 6.2 Liter V8 (379 Cu. In.)(Reqs B3J)				MX0	—	GQ1	GU6	—		6850

*Reqs Z82 Trailing Special; N/A G80 Locking Differential
#N/A G80 Locking Differential

G30/3500 SERIES

ENGINE	TRANSMISSION			AXLES				GVWR
	AUTO			3.23	3.73	4.10		
W/YF5 CALIFORNIA EMISSION EQUIPMENT								
LS9 V8 5.7 Liter (350-4 BBL)(N/A C6P)		MX0		GQ1	—	—		7400
LT9 V8 5.7 Liter (350-4BBL)(Reqs C6P)		MX1		—	—	GQ1		8600
		MX0		—	GQ1	GT5		8600
LL4 Diesel 6.2 Liter V8 (379 Cu.In.) (Reqs C6P and B3J)		MX0/1		—	GQ1	GT5		8600

SPORTVAN/RALLY

GVWR SELECTOR—ALL STATES EXCEPT CALIFORNIA*

G10/1500 SERIES

GVW Rating (lbs)	†GAWR (lbs)		Minimum Equipment Required for GVW Rating		
	Front	Rear	Tire Capacity (lbs ea)		Chassis Equipment
			Front	Rear	
5600	2906	2906	1453	1453	Standard
6000	3166	3166	1583	1583	HD Power Brakes (J55)

†GAWR's shown are the maximum for each axle with equipment listed. Other GAWR's are available, and they are determined as the minimum capacity of either axle, springs or tires.

FRONT AND REAR TIRE AVAILABILITY CHART—ALL STATES EXCEPT CALIFORNIA*

G10/1500 SERIES

Spare tire to match either front or rear tires must be ordered.

Description	Capacity (lbs ea)	Highway		On-Off Road	Spare
		Front	Rear	Rear	
TUBELESS					
P205/75R15 Fiberglass Belted Radial	1453	XAY —	YAY —	— *YJT	ZAY *ZJT
P205/75R15 Whitewall Fiberglass Belted Radial	1453	XAZ	YAZ	—	ZAZ
P215/75R15 Steel Belted Radial	1583	XKT	YKT	—	ZKT
P215-75R15 Whitewall Steel Belted Radial	1583	XKU	YKU	—	ZKU
P215/75R15 White Letter Steel Belted Radial	1583	XVM	YVM	—	ZVM

♦G10/1500 Sportvan/Rally not available for registration in the state of California.
*Steel Belted Radial.

ENGINE RATINGS

ALL STATES

SAE Net Ratings	*4.1 Liter 250 2-bbl L6	*5.0 Liter 305 4-bbl V8	*5.7 Liter 350 4-bbl V8	**5.7 Liter 350 4-bbl V8
Net Horsepower	115 @ 3600 rpm	160 @ 4400 rpm	165 @ 3800 rpm	▲160 @ 3800 rpm
Net Torque, lb-ft	200 @ 2000 rpm	235 @ 2000 rpm	275 @ 1600 rpm	▲250 @ 2800 rpm

SAE Net Ratings	*6.2 Liter 379 V8 Diesel	**6.2 Liter 379 V8 Diesel
Net Horsepower	130 @ 3600 rpm	135 @ 3600 rpm
Net Torque, lb-ft	240 @ 2000 rpm	240 @ 2000 rpm

*Engine with Light or Medium Duty Emissions (w/GVWR up to 8500 lb.)

**Engine with Heavy Duty Emissions (w/GVWR over 8500 lb.)

▲For California: 155 @ 4000

240 @ 2800

#Not available for registration in the state of California.

SPORTVAN/RALLY GVWR SELECTOR—ALL STATES

G20/2500 SERIES

GVW Rating (lbs)	†GAWR (lbs)		Minimum Equipment Required for GVW Rating		
			Tire Capacity (lbs ea)		Chassis Equipment
	Front	Rear	Front	Rear	
6600	3400	3400	1703	1703	Standard (Gasoline Models)
6850	3670	3400	1843	1843	Standard (Diesel Models)

†GAWR's shown are the maximum for each axle with equipment listed. Other GAWR's are available, and they are determined as the minimum capacity of either axle, springs or tires.

FRONT AND REAR TIRE AVAILABILITY CHART—ALL STATES

G20/2500 SERIES

Spare tire to match either front or rear tires is available at extra cost.

Description	Capacity (lbs ea)	Highway		Spare
		Front	Rear	
TUBELESS (Requires LE3, LE9 or LS9 engine)				
P225/75R15 Steel Belted Radial	1703	XLX	YLX	ZLX
P225/75R15 Whitewall Steel Belted Radial	1703	XLZ	YLZ	ZLZ
P225/75R15 White Letter Steel Belted Radial	1703	XVN	YVN	ZVN
TUBELESS (Requires LH6 engine)				
P235/75R15 Steel Belted Radial	1843	XBD	YBD	ZBD
P235/75R15 Whitewall Steel Belted Radial	1843	XBJ	YBJ	ZBJ
P235/75R15 White Letter Steel Belted Radial	1843	XWV	YWV	ZWV

GVWR SELECTOR—ALL STATES

G30/3500 SERIES

GVW Rating (lbs)	†GAWR (lbs)		Minimum Equipment Required for GVW Rating		
			Tire Capacity (lbs ea)		Chassis Equipment
	Front	Rear	Front	Rear	
▲7400	3400	4200	2350	2350	Standard

▲Requires LS9 V8 engine.

G30/3500/C6P SERIES

GVW Rating (lbs)	†GAWR (lbs)		Minimum Equipment Required for GVW Rating		
			Tire Capacity (lbs ea)		Chassis Equipment
	Front	Rear	Front	Rear	
8600	3900	5360	2680	2680	Standard

†GAWR's shown are the maximum for each axle with equipment listed. Other GAWR's are available, and they are determined as the minimum capacity of either axle, springs or tires.

FRONT AND REAR TIRE AVAILABILITY CHART—ALL STATES

G30/3500 SERIES

Spare tire to match either front or rear tires is available at extra cost.

Description	Capacity (lbs ea)	Highway		Spare
		Front	Rear	
TUBELESS (Requires LS9 engine)				
8.75R-16.5D Steel Belted Radial	2350	XRU	YRU	ZRU
TUBELESS (Requires LT9 or LL4 engine)				
8.75-16.5E Nylon Bias Ply	2680	XTH	YTH	ZTH
8.75R-16.5E Steel Belted Radial	2680	XVD	YVD	ZVD

SPORTVAN/RALLY

THE FOLLOWING EQUIPMENT IS STANDARD ON DIESEL ENGINE MODELS (ALSO SEE STANDARD SPECIFICATIONS PAGES)

- Low Coolant Sensor
- Poly-wrapped Paper Element Air Cleaner
- Power Steering
- Engine Block Heater
- Water/fuel separator unit which incorporates a water sensor and sending unit, a fuel filter, a fuel heater and water drain capability
- Hydraulic Power-assisted Brakes
- K81 66-amp Generator
- Engine Oil Cooler (located in radiator tank)
- Dual 550 Cold Cranking Amp/115 min. Reserve Capacity Batteries
- HD Radiator
- Dual Exhaust System
- Warning Lights: Glow Plugs, Water-in-fuel (or fuel filter), and Low Coolant
- Diesel Engine Identification:
 - Fender nameplates
 - LH rear door nameplate
 - "Diesel Fuel Only" filler cap and label
- Additional Insulation:
 - Fiberglass/aluminum engine cover and engine cover extension insulators
 - Special mastic/fibre front floor insulators
 - Front floor mats which extend under seats
 - Interior compartment dash panel insulation
 - Engine compartment dash panel insulation
 - Hush panels under instrument panel
 - Extra-thick foam-backed cloth headliner for Bonaventure/Rally Custom and Beauville/Rally STX models
 - Engine hood insulation
 - Special rubber seal at cowl

SPORTVAN/RALLY

1984 VEHICLES WITH STANDARD EQUIPMENT

Prices shown are effective with vehicles produced on and after February 13, 1984

Description	Model Number	Body Code	Wheel Base			Factory D&H(a)	List Price	Mfr's Suggested Retail Price★	Group Number
◆ 6-Cylinder 4.1 Liter (250 Cu. In.) 2 BBL L6 Gasoline Engine-Engine Ordering Code LE3									
G10/G1500 Series									
Sportvan/Rally	CG/TG11006	ZW9	110"	7843.81	7571.14	N.A.	9089.00	9089.00	14
Sportvan/Rally	CG/TG11306	ZW9	125"	8026.76	7747.73	N.A.	9301.00	9301.00	14
Bonaventure									
Sportvan/Rally									
Custom	CG/TG11306	ZM2	125"			N.A.	10062.00	10062.00	14
Beauville									
Sportvan/Rally STX	CG/TG11306	E94	125"			N.A.	10327.00	10327.00	14
G20/G2500 Series									
Sportvan/Rally	CG/TG21306	ZW9	125"			N.A.	9477.00	9477.00	14
Bonaventure									
Sportvan/Rally									
Custom	CG/TG21306	ZM2	125"			N.A.	10238.00	10238.00	14
Beauville									
Sportvan/Rally STX	CG/TG21306	E94	125"			N.A.	10503.00	10503.00	14
◆ 8 Cylinder 5.7 Liter (350 Cu. In.) 4 BBL V8 Gasoline Engine-Engine Ordering Code LS9									
G30/G3500 Series									
Sportvan/Rally	CG/TG31306	ZW9	125"			.60	11963.00	11963.60	14
Bonaventure									
Sportvan/Rally									
Custom	CG/TG31306	ZM2	125"			.60	12724.00	12724.60	14
Beauville									
Sportvan/Rally STX	CG/TG31306	E94	125"			.60	12989.00	12989.60	14
◆ 8 Cylinder 5.7 Liter (350 Cu. In.) 4 BBL V8 Gasoline Engine-Engine Ordering Code LT9									
G30/G3500 H.D. Series									
H.D. Sportvan/H. D.									
Rally	CG/TG31306	ZW9&C6P	125"			.16	11046.00	11046.16	14
H.D. Bonaventure									
Sportvan/H.D. Rally									
Custom	CG/TG31306	ZM2&C6P	125"			.16	11807.00	11807.16	14
H.D. Beauville									
Sportvan/H.D. Rally									
STX	CG/TG31306	E94&C6P	125"			.16	12072.00	12072.16	14
◆ 8-Cylinder 6.2 Liter (379 Cu. In.) L.D. Diesel V8 Engine-Engine Ordering Code LH6									
G20/G2500 Series									
Sportvan/Rally	CG/TG21306	ZW9 & B3J	125"			N.A.	12022.00	12022.00	14
Bonaventure									
Sportvan/Rally									
Custom	CG/TG21306	ZM2 & B3J	125"			N.A.	12808.00	12808.00	14
Beauville									
Sportvan/Rally STX	CG/TG21306	E94 & B3J	125"			N.A.	12998.00	12998.00	14
◆ 8 Cylinder 6.2 Liter (379 Cu. In.) H.D. Diesel V8 Engine-Engine Ordering Code LL4									
G30/G3500 H.D. Series									
H.D. Sportvan/H. D.									
Rally	CG/TG31306	ZW9&C6P & B3J	125"			.16	13241.00	13241.16	14
H.D. Bonaventure									
Sportvan/H.D. Rally									
Custom	CG/TG31306	ZM2&C6P & B3J	125"			.16	14027.00	14027.16	14
H.D. Beauville									
Sportvan/H.D. Rally									
STX	CG/TG31306	E94&C6P & B3J	125"			.16	14217.00	14217.16	14

★ Manufacturer's Suggested Retail Prices do not include applicable destination charges, state and local taxes, license fees, optional equipment or accessories or special items or services.

◆ Refer to Dealer Order Guide for California Requirements.

(a) D & H Charges on vehicle and optional equipment include reimbursement to ordering Division for any tax that it has paid, incurred or agreed to pay thereon.

SPORTVAN/RALLY

OPTIONS AND ACCESSORIES WHEN INSTALLED BY GENERAL MOTORS

Prices shown are effective with vehicles produced on and after February 13, 1984

Description	Option Number	Factory D&H(a)	List Price	Mfr's Suggested Retail Price◇
Seat Trim: (See Interior and Exterior Color Selection Chart for ordering information).				
V**4 Standard Vinyl High Back Bucket Seats	NO ADDITIONAL CHARGE		
X**4 Custom Vinyl High Back Bucket Seats				
Without E94 or ZM2	N.A.	41.00	41.00
With E94 or ZM2	NO ADDITIONAL CHARGE		
K**4 Custom Cloth High Back Bucket Seats	NO ADDITIONAL CHARGE		
K**6 Custom Cloth Reclining Bucket Seats. Includes left and right hand folding adjustable armrests and color-keyed door closing assist straps for front doors in place of armrests.	N.A.	380.00	380.00
Paints, Exterior: (See Interior and Exterior Color Selection Chart for Ordering Information and Paint Application).				
Solid	ZY1	NO ADDITIONAL CHARGE		
Special Two-Tone.				
Without E94. Includes B84 Black Body Side Moldings ...	ZY3	N.A.	233.00	233.00
With E94	ZY3	N.A.	111.00	111.00
Deluxe Two-Tone.				
Without E94. Includes B84 Black Body Side Moldings ...	ZY4	N.A.	245.00	245.00
With E94	ZY4	N.A.	123.00	123.00
Exterior Decor Package.				
Without E94. Includes D85 Striping, B84 Black Body Side and B96 Wheel Opening Moldings	ZY5	N.A.	484.00	484.00
With E94	ZY5	N.A.	294.00	294.00
Emission Systems: Dealer Note -- One of the following emission options must be specified. (See Power Teams Chart for availability and complete specifications)				
California Emission Requirements. Includes all testing, equipment and/or certification necessary for registration in the State of California. Not available when NA6 High Altitude or NA5 Standard Emissions is specified.				
With LE3 4.1 Liter or LS9 5.7 Liter Engine	YF5	N.A.	235.00	235.00
With LT9 5.7 Liter Engine	YF5	N.A.	235.00	235.00
With B3J Diesel Equipment	YF5	N.A.	235.00	235.00
High Altitude Emission Equipment. Not available when YF5 California Emissions are specified				
Standard Emission Equipment. Not available when YF5 California or NA6 High Altitude Emissions are specified ..	NA6	NO ADDITIONAL CHARGE		
	NA5	NO ADDITIONAL CHARGE		
Engines: (See Power Teams Chart for availability and complete specifications)				
Gasoline.				
4.1 Liter (250 Cu. In.) 2 BBL L6. G1-2 Series only	LE3	NO ADDITIONAL CHARGE		
5.7 Liter (350 Cu. In.) 4 BBL V8. Standard on G3 Series without C6P H.D. Chassis. Not available when C6P H.D. Chassis is specified	LS9	N.A.	531.00	531.00
5.7 Liter (350 Cu. In.) 4 BBL V8. Standard on G3 Series with C6P H.D. Chassis	LT9	NO ADDITIONAL CHARGE		
5.0 Liter (305 Cu. In.) 4 BBL V8. G1-2 Series only	LE9	N.A.	350.00	350.00
Diesel.				
6.2 Liter (379 Cu. In.) L.D. V8 Diesel. G2 Series only. Available only when B3J Diesel Equipment is specified .	LH6	NO ADDITIONAL CHARGE,		
6.2 Liter (379 Cu. In.) H.D. V8 Diesel. G3 Series only. Available only when B3J Diesel Equipment is specified .	LL4	NO ADDITIONAL CHARGE		
Transmissions:				
4-Speed Automatic with Overdrive. Standard on G3 Series without C6P H.D. Chassis				
G1-2 Series only	MX0	N.A.	650.00	650.00
G3 Series with C6P H.D. Chassis	MX0	N.A.	186.00	186.00
3-Speed Automatic.				
G1-2 Series only. Not available when YF5 California Emissions or B3J Diesel Equipment is specified	MX1	N.A.	492.00	492.00
G3 series only. Standard on G3 Series with C6P H.D. Chassis	MX1	NO ADDITIONAL CHARGE		
3-Speed Manual. Standard on G1-2 Series. Available only when LE3 4.1 Liter Engine is specified. Not available on G3 Series				
	MM3	NO ADDITIONAL CHARGE		
4-Speed Manual with Overdrive. G2 Series only. Standard on C2 series when B3J Diesel Equipment is specified				
	MM7	NO ADDITIONAL CHARGE		

(a) D & H Charges on vehicle and optional equipment include reimbursement to ordering Division for any tax that it has paid, incurred or agreed to pay thereon.
 ◇ State and local taxes not included.

SPORTVAN/RALLY

OPTIONS AND ACCESSORIES WHEN INSTALLED BY GENERAL MOTORS

Prices shown are effective with vehicles produced on and after February 13, 1984

Description	Option Number	Factory D&H(a)	List Price	Mfr's Suggested Retail Price◇
Axles, Rear: (See Power Teams Chart for option number selection, availability and complete specifications)				
Optional Ratio		N.A.	36.00	36.00
Locking Differential	G80	N.A.	230.00	230.00
Tires: (See Tire Charts for Tire Availability)				
All rim sizes are 6.00" on G1-2 Series except when N67 Wheels are specified.				
All rim sizes are 6.75" on G3 Series.				
TUBELESS				
P205/75R15 Highway Fiberglass Belted Radial Ply Blackwall (Maximum Capacity 1453-lbs)				
Front (Standard)	XAY	NO ADDITIONAL CHARGE		
Rear (Standard)	YAY	NO ADDITIONAL CHARGE		
Spare (Standard)	ZAY	NO ADDITIONAL CHARGE		
P205/75R15 Highway Fiberglass Belted Radial Ply Whitewall (Maximum Capacity 1453-lbs)				
Front	XAZ	N.C.	26.00	26.00
Rear	YAZ	N.C.	26.00	26.00
Spare	ZAZ	N.C.	13.00	13.00
P205/75R15 On-Off Road Steel Belted Radial Ply Blackwall (Maximum Capacity 1453-lbs)				
Rear	YJT	N.C.	54.00	54.00
Spare	ZJT	N.C.	27.00	27.00
P215/75R15 Highway Steel Belted Radial Ply Blackwall (Maximum Capacity 1583-lbs)				
Front	XKT	N.C.	58.00	58.00
Rear	YKT	N.C.	58.00	58.00
Spare	ZKT	N.C.	29.00	29.00
P215/75R15 Highway Steel Belted Radial Ply Whitewall (Maximum Capacity 1583-lbs)				
Front	XKU	N.C.	86.00	86.00
Rear	YKU	N.C.	86.00	86.00
Spare	ZKU	N.C.	43.00	43.00
P215/75R15 Highway Steel Belted Radial Ply White Lettered (Maximum Capacity 1583-lbs)				
Front	XVM	N.C.	98.00	98.00
Rear	YVM	N.C.	98.00	98.00
Spare	ZVM	N.C.	49.00	49.00
P225/75R15 Highway Steel Belted Radial Ply Blackwall (Maximum Capacity 1703-lbs). Not available when B3J Diesel Equipment is specified.				
Front (Standard)	XLX	NO ADDITIONAL CHARGE		
Rear (Standard)	YLX	NO ADDITIONAL CHARGE		
Spare	ZLX	N.C.	130.00	130.00
P225/75R15 Highway Steel Belted Radial Ply Whitewall (Maximum Capacity 1703-lbs). Not available when B3J Diesel Equipment is specified.				
Front	XLZ	N.C.	34.00	34.00
Rear	YLZ	N.C.	34.00	34.00
Spare	ZLZ	N.C.	147.00	147.00
P225/75R15 Highway Steel Belted Radial Ply White Lettered (Maximum Capacity 1703-lbs). Not available when B3J Diesel Equipment is specified.				
Front	XVN	N.C.	46.00	46.00
Rear	YVN	N.C.	46.00	46.00
Spare	ZVN	N.C.	153.00	153.00
P235/75R15 Highway Steel Belted Radial Ply Blackwall (Maximum Capacity 1843-lbs). Available only when B3J Diesel Equipment is specified.				
Front	XBD	NO ADDITIONAL CHARGE		
Rear	YBD	NO ADDITIONAL CHARGE		
Spare	ZBD	N.C.	143.00	143.00

(a) D & H Charges on vehicle and optional equipment include reimbursement to ordering Division for any tax that it has paid, incurred or agreed to pay thereon.

◇ State and local taxes not included.

SPORTVAN/RALLY

OPTIONS AND ACCESSORIES WHEN INSTALLED BY GENERAL MOTORS

Prices shown are effective with vehicles produced on and after February 13, 1984

Description	Option Number	Factory D&H(a)	List Price	Mfr's Suggested Retail Price◇
Tires: (Continued)				
<i>P235/75R15 Highway Steel Belted Radial Ply Whitewall.</i> (Maximum Capacity 1843-lbs). Available only when B3J Diesel Equipment is specified.				
Front	XBJ	N.C.	34.00	34.00
Rear	YBJ	N.C.	34.00	34.00
Spare	ZBJ	N.C.	160.00	160.00
<i>P235/75R15 Highway Steel Belted Radial Ply White Lettered</i> (Maximum Capacity 1843-lbs). Available only when B3J Diesel Equipment is specified.				
Front	XWV	N.C.	46.00	46.00
Rear	YWV	N.C.	46.00	46.00
Spare	ZWV	N.C.	166.00	166.00
<i>8.75R-16.5/D Highway Steel Belted Radial Ply Blackwall</i> (Maximum Capacity 2350-lbs). Available only when LS9 5.7 Liter Engine is specified.				
Front (Standard)	XRU	NO ADDITIONAL CHARGE		236.15
Rear (Standard)	YRU	NO ADDITIONAL CHARGE		
Spare	ZRU	.15	236.00	
<i>8.75-16.5/E Highway Nylon Blackwall</i> (Maximum Capacity 2680-lbs). Available only when C6P H.D. Chassis is specified.				
Front (Standard)	XTH	NO ADDITIONAL CHARGE		181.04
Rear (Standard)	YTH	NO ADDITIONAL CHARGE		
Spare	ZTH	.04	181.00	
<i>8.75R-16.5/E Highway Steel Belted Radial Ply Blackwall</i> (Maximum Capacity 2680-lbs). Available only when C6P H.D. Chassis is specified.				
Front	XVD	1.50	144.00	145.50
Rear	YVD	1.50	144.00	145.50
Spare	ZVD	.79	253.00	253.79

OTHER OPTIONS

Air Conditioning: *All Weather.* E94 with Gasoline V8 Engine available only when 1583-lb capacity tires and J55 H.D. Power Brakes are specified on G1 Series. Includes extra cooling.

Front. Instrument panel mounted. Recommended for front seat area cooling only.

Without B3J Diesel Equipment. Includes K81 66-Amp Generator

C60

N.A.

845.00

845.00

With B3J Diesel Equipment

C60

N.A.

785.00

785.00

Front and Rear. Front instrument panel mounted and rear overhead systems. Available only when V8 Engine is specified.

Without B3J Diesel Equipment. Includes K81 66-Amp Generator

C69

N.A.

1375.00

1375.00

With B3J Diesel Equipment

C69

N.A.

1315.00

1315.00

Battery: *Heavy-Duty.* 12-Volt, 515 Cold Cranking Amps Delco Freedom. Not available when B3J Diesel Equipment is specified. Included when Z82 Heavy-Duty Trailering Special is specified

UA1

N.A.

50.00

50.00

Brakes: *Heavy-Duty Power.* Standard on G2-3 Series

J55

N.A.

76.00

76.00

Bumper Equipment:

Bumpers, Front and Rear. Chromed. Standard on E94 and ZM2

V37

N.A.

70.00

70.00

Guards, Front Bumper. Chromed. 125" wheelbase only. Available only when V37 Front and Rear Bumpers, E94 or ZM2 is specified

V31

N.A.

40.00

40.00

Clock: *Quartz Electric*

U35

N.A.

38.00

38.00

(a) D & H Charges on vehicle and optional equipment include reimbursement to ordering Division for any tax that it has paid, incurred or agreed to pay thereon.

◇ State and local taxes not included.

SPORTVAN/RALLY

OPTIONS AND ACCESSORIES WHEN INSTALLED BY GENERAL MOTORS

Prices shown are effective with vehicles produced on and after February 13, 1984

Description	Option Number	Factory D&H(a)	List Price	Mfr's Suggested Retail Price◇
OTHER OPTIONS				
Coolers: Available only when MX0 or MX1 Automatic Transmission and V8 Gasoline Engine are specified. Not available when B3J Diesel Equipment is specified. Included when Z82 Trailing Special is specified.				
<i>Engine Oil.</i> G2-3 Series only. Available only when V02 Transmission Oil Cooler is specified.	KC4	N.A.	116.00	116.00
<i>Transmission Oil, Heavy-Duty.</i> G1-2 Series available only when V05 H.D. Cooling, C60 Front or C69 Front and Rear Air Conditioning is specified.	V02	N.A.	57.00	57.00
Cooling: <i>Heavy-Duty.</i> Not available when C60 Front or C69 Front and Rear Air Conditioning or B3J Diesel Equipment is specified. Includes increased capacity radiator and clutch type fan.	V05	N.A.	51.00	51.00
Doors: <i>One of the following door options must be specified.</i>				
<i>Side Swing Out.</i> Replaces YA2 Standard Sliding Side Door	E24	NO ADDITIONAL CHARGE NO ADDITIONAL CHARGE		
<i>Side Sliding</i>	YA2			
Door Lock System, Power: <i>All Doors.</i> Included when ZQ2 Operating Convenience Package is specified.	AU3	N.A.	190.00	190.00
Extender Link, Side Rear Door: Not Available when E24 Swing Out Side Doors are specified.	AW4	N.A.	34.00	34.00
Floor Covering:				
<i>Carpeting, Wheelhousing and Floor.</i> Standard on E94. Includes stepwell mats. 125" wheelbase only.				
Without ZM2	B30	N.A.	172.00	172.00
With ZM2 without B3J Diesel Equipment	B30	N.A.	139.00	139.00
With ZM2 and B3J Diesel Equipment	B30	N.A.	105.00	105.00
<i>Mats, Color-Keyed. Front floor.</i> Available only when E94 or B30 Carpeting is specified.	B32	N.A.	20.00	20.00
Gages: <i>Voltmeter, Temperature and Oil Pressure</i>	Z53	N.A.	38.00	38.00
Generator: <i>66-Amp Delcotron.</i> Included when B3J Diesel Equipment, C36 Rear Heater, C60 Front or C69 Front and Rear Air Conditioning is specified.	K81	N.A.	60.00	60.00
Glass:				
<i>Tinted.</i>				
All Windows. Includes A02 Windshield Glass	A01	N.A.	95.00	95.00
Windshield only. Included when A01 Tinted, AA3 Deep Tinted or AJ1 Deep Tinted Glass is specified.	A02	N.A.	35.00	35.00
<i>Deep Tinted.</i> Not available when A01 Tinted Glass is specified. Includes tinted glass on passenger and driver's side door. Also includes A02 Windshield Glass and dark laminated glass on side windows and rear door.	AJ1	N.A.	367.00	367.00
<i>Deep Tinted with Light Tinted Rear Window.</i> Not available when A01 Tinted or AJ1 Deep Tinted Glass is specified. Includes tinted glass on passenger, driver's side and rear doors. Also includes A02 Tinted Windshield and dark laminated glass on side windows.	AA3	N.A.	307.00	307.00
<i>Swing-Out Rear Door</i>	A18	N.A.	53.00	53.00
Headlamps:				
<i>Halogen.</i> Not available when E94 is specified on G1 Series.				
Without E94	TT4	N.A.	21.00	21.00
With E94. Available only when B3J Diesel Equipment is specified.	TT4	N.A.	21.00	21.00
<i>Halogen Hi-Beam.</i> Available only when E94 is specified. Not available when B3J Diesel Equipment is specified.	TT5	N.A.	16.00	16.00
Heaters:				
<i>Engine Block. 600 Watts, 120 Volts.</i> Not available when B3J Diesel Equipment is specified.	K05	N.A.	31.00	31.00
<i>Rear.</i>				
Without B3J Diesel Equipment, C60 Front or C69 Front and Rear Air Conditioning. Includes K81 66-Amp Generator	C36	N.A.	248.00	248.00
With B3J Diesel Equipment, C60 Front or C69 Front and Rear Air Conditioning	C36	N.A.	188.00	188.00

- (a) D & H Charges on vehicle and optional equipment include reimbursement to ordering Division for any tax that it has paid, incurred or agreed to pay thereon.
◇ State and local taxes not included.

SPORTVAN/RALLY

OPTIONS AND ACCESSORIES WHEN INSTALLED BY GENERAL MOTORS

Prices shown are effective with vehicles produced on and after February 13, 1984

Description	Option Number	Factory D&H(a)	List Price	Mfr's Suggested Retail Price◇
OTHER OPTIONS				
Key Unit: Separate keys for side and rear cargo doors . .	AU2	N.A.	8.00	8.00
Lighter, Cigarette: Standard on E94 and ZM2	U37	N.A.	29.00	29.00
Lighting, Auxiliary: Includes headlamp warning buzzer, front compartment combination dome-reading light; lights for RH and LH front stepwell, light for sliding door stepwell . . .	TR9	N.A.	95.00	95.00
Mirrors, Exterior: LH and RH. Below-Eye-Line Type. 9" x 6.5"				
Painted	D44	N.A.	48.00	48.00
Stainless Steel	D45	N.A.	78.00	78.00
Moldings:				
Body Side, Black. Not available when E94 is specified. Included when ZY3 Special Two-Tone Paint, ZY4 Deluxe Two-Tone Paint, or ZY5 Exterior Decor Package is specified	B84	N.A.	122.00	122.00
Wheel Opening. Standard on E94. Included when ZY5 Exterior Decor Package is specified	B96	N.A.	68.00	68.00
Operating Convenience Package: Includes AU3 Power Door Locks and A31 Power Windows	ZQ2	N.A.	370.00	370.00
Preliminary Price Information	B3W	N.A.	N.A.	N.A.
Radio Equipment:				
AM Radio. Includes dual front speakers	U63	N.A.	112.00	112.00
AM/FM Radio. Includes dual front speakers	U69	N.A.	171.00	171.00
AM/FM Stereo Radio. Includes dual front speakers. Without E94 or ZM2. Also includes wiring for rear speakers	U58	N.A.	178.00	178.00
With E94 or ZM2. Also includes dual rear speakers	U58	N.A.	198.00	198.00
AM/FM Stereo Radio with Stereo Cassette Tape. Includes dual front speakers. Without E94 or ZM2. Also includes wiring for rear speakers	UN3	N.A.	278.00	278.00
With E94 or ZM2. Also includes dual rear speakers	UN3	N.A.	298.00	298.00
Seats, Rear: One of the following seat options must be specified on all models except G3 series with LS9 5.7 Liter Engine. Includes RH and LH armrests, ashtrays and (3) seat belts. (Added weight includes passenger weight allowance of 150-lb per seating position. Refer to vehicle and option weight section of Data Book.)				
One Additional Rear Seat. For 8-passenger seating. G2-3 Series only. Not available on G3 Series when LS9 5.7 Liter Engine is specified.				
Without B6S Travel Bed	AQ3	N.A.	270.00	270.00
With B6S Travel Bed	AQ3	NO ADDITIONAL CHARGE		
Two Additional Rear Seats. For 12-passenger seating. G3 Series only. Standard on G3 Series without C6P H.D. Chassis. Also includes (4) additional rear seat belts, relocation of spare wheel behind seat on floor, rear area mat and rear door scuff plate	AQ4	N.A.	560.00	560.00
Travel Bed Seating Package. Available only when Blue or Saddle Tan Custom Cloth or Vinyl seat trim is specified. Not available on G3 Series when AQ4 Rear Seats or LS9 5.7 Liter Engine is specified.				
Without AQ3 Rear Seat. Replaces standard bench seat	B6S	N.A.	676.00	676.00
With AQ3 Rear Seat. Replaces AQ3 Rear Seat	B6S	N.A.	940.00	940.00
Seat Not Desired. Not Available when LS9 5.7 Liter engine is specified on G3 series	YG4	NO ADDITIONAL CHARGE		
Shock Absorbers: Heavy Duty. Front and Rear	F51	N.A.	32.00	32.00
Speed Control, Electronic	K34	N.A.	185.00	185.00
Springs: Rear, Heavy-Duty. Capacity 2100-lb each. G2 Series only	G50	N.A.	32.00	32.00
Stabilizer Bar: Front. Standard on G3 Series. Included when Z82 Heavy-Duty Trailering Special is specified	F59	N.A.	35.00	35.00

- (a) D & H Charges on vehicle and optional equipment include reimbursement to ordering Division for any tax that it has paid, incurred or agreed to pay thereon.
 ◇ State and local taxes not included.

SPORTVAN/RALLY

OPTIONS AND ACCESSORIES WHEN INSTALLED BY GENERAL MOTORS

Prices shown are effective with vehicles produced on and after February 13, 1984

Description	Option Number	Factory D&H(a)	List Price	Mfr's Suggested Retail Price ◇
OTHER OPTIONS				
Steering Wheels:				
Comfortilt	N33	N.A.	110.00	110.00
Custom	N31	N.A.	25.00	25.00
Stop, Positive: Rear Door	AD8	N.A.	34.00	34.00
Storage Compartment, Front Seat: Includes compartment door, lock and separate key	BA8	N.A.	34.00	34.00
Striping, Body: Included when ZY5 Exterior Decor Package is specified	D85	N.A.	67.00	67.00
Tank, Fuel: Approximately 33-gallon capacity. 125" wheelbase only. Replaces production fuel tank	NL7	N.A.	85.00	85.00
Trailer Hitch:				
Deadweight Type. Included when Z72 Light-Duty Trailing Special is specified. Not available when Z82 Heavy-Duty Trailing Special or VR4 Weight Distributing Hitch Platform is specified	VR2	N.A.	62.00	62.00
Weight Distributing Platform Type. Not available when Z72 Light-Duty Trailing Special is specified. Included when Z82 Heavy-Duty Trailing Special is specified	VR4	N.A.	172.00	172.00
Trailer Special Equipment: (See Trailing Guide in Recreational Vehicles Section for GCW Ratings with available power team combinations.)				
Heavy-Duty. G2-3 Series only. Available only when K81 66-Amp Generator is specified without C60 Front or C69 Front and Rear Air Conditioning, C36 Rear Heater or B3J Diesel Equipment. G2 Series available only when MX0 Automatic Transmission, F51 Shock Absorbers, 3.73 Rear Axle Ratio and LE9 5.0 Liter or LH6 6.2 Liter Engine are specified. Includes VR4 Weight Distributing Hitch Platform and H.D. 7 Lead Wiring Harness.				
G2 Series. Includes F59 Stabilizer Bar.				
Without B3J Diesel Equipment. Available only when V05 Heavy-Duty Cooling, C60 Front or C69 Front and Rear Air Conditioning are specified. Includes KC4 Engine Oil Cooler, UA1 H.D. Battery and V02 Transmission Oil Cooler				
With B3J Diesel Equipment	Z82	N.A.	542.00	542.00
G3 Series	Z82	N.A.	321.00	321.00
Without B3J Diesel Equipment. Includes KC4 Engine Oil Cooler, UA1 H.D. Battery and V02 Transmission Oil Cooler				
With B3J Diesel Equipment	Z82	N.A.	507.00	507.00
Light-Duty. Available only when C60 Front or C69 Front and Rear Air Conditioning, B3J Diesel Equipment or V05 H.D. Cooling and MX0 or MX1 Automatic Transmission is specified. G1-2 Series available only when F59 Stabilizer is specified. Includes VR2 Deadweight Trailer Hitch and 5 Lead Wiring Harness	Z72	N.A.	121.00	121.00
Wheel Covers: Special. Bright Metal. G1-2 Series only ..	PA1	N.A.	60.00	60.00
Wheels: Rally. G1-2 Series only. Includes 15" x 6.50" wheels, trim rings and special hub caps	N67	N.A.	109.00	109.00
Windows: Power. Front side doors only. Included when ZQ2 Operating Convenience Package is specified	A31	N.A.	180.00	180.00
Windshield Wiper System: Intermittent	CD4	N.A.	50.00	50.00

- (a) D & H Charges on vehicle and optional equipment include reimbursement to ordering Division for any tax that it has paid, incurred or agreed to pay thereon.
 ◇ State and local taxes not included.

NOTES

SPORTVAN/RALLY

**CAB & BODY FEATURES
BODY CONSTRUCTION
SEATING ARRANGEMENTS
COLOR & TRIM CHARTS
TWO-TONES**

SPORTVAN/RALLY

STANDARD MODEL—BODY ORDERING CODE ZW9

The standard model includes the following items as standard equipment

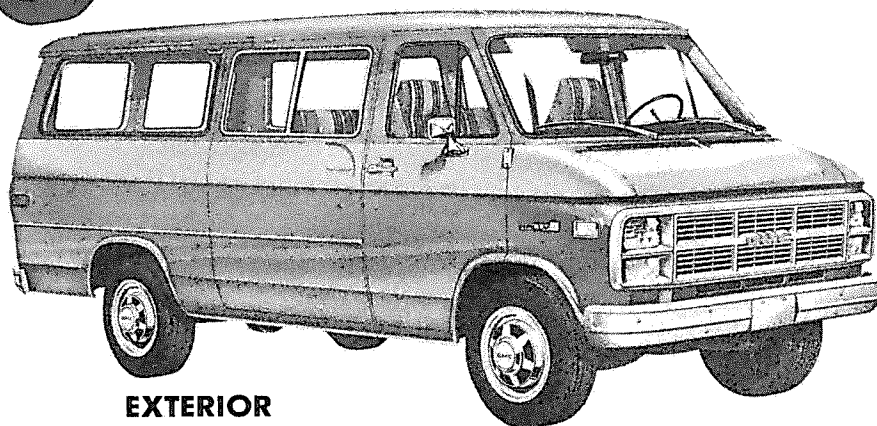
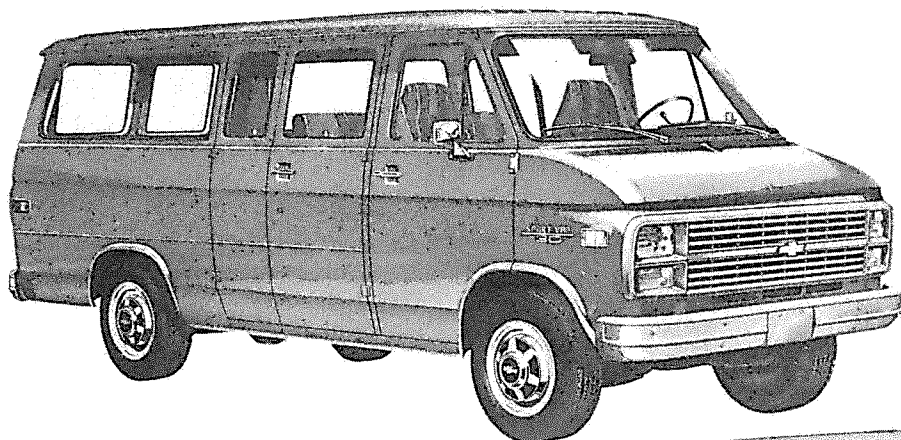

EXTERIOR

- **Bumpers:** Front and rear; painted silver
- **Colors:** See Interior and Exterior Color Selection Chart
- **Doors:** RH and LH front side doors; RH and LH rear load doors; a RH sliding side load door is standard, however, hinged RH side loading doors are available
- **Door Opening and Locking Methods:**
 - Front side doors: Outside pushbutton latch release in door handle with separate key lock; keyless outside locking
 - Sliding side load door: Turning outside handle counterclockwise releases both front and rear latches; to close door, reverse procedure; for opening and closing of door from inside, reverse outside procedure; door is locked from outside through a separate key lock
 - RH and LH rear doors: Pushbutton latch release in RH door handle opens door, and after opening RH door, LH door latch is released by lower inside lift handle; separate key lock cylinder in RH door
- **Glass:**
 - Windshield
 - RH and LH front side door drop glass and pivoting ventipanes with pushbutton locks
 - Double flip-out glass in sliding side door and same on opposite side; bright frames
 - Stationary glass in each rear-quarter window and rear door
- **Grille:** Molded plastic; painted light argent; integral Chevrolet emblem/GMC letters at center
- **Grille Frame:** Headlamp parking-lamp bezels plus upper and lower moldings joining extensions of lamp bezels; painted light argent
- **Horns:** Dual, electric, low- and high-note
- **Hub Caps:** Bright metal with black trim
- **Keys:** Two-key system, with separate keys for ignition switch and door locks
- **Lights:**
 - Backup lamps: Two rear (integral with taillamps)
 - Combination parking/direction/hazard: Two front
 - Combination tail/stop/direction/hazard: Two rear
 - Headlamps: Two; Rectangular
 - License plate lamp: Single rear
 - Side marker lamps and reflectors: Two front and two rear

- **Mirrors:** RH and LH chrome; fixed arm with adjustable 4½" x 6" head
- **Nameplates:** Bright "Sportvan/Rally" plates on front fenders; bright "Chevrolet/GMC letters" plate on LH rear door
- **Tools:** Mechanical jack and wheel wrench
- **Undercoating:** On body rocker panels, step panels, and wheel-housings
- **Wheels:** Painted white
- **Windshield Wipers and Washers:** Electric, 2-speed wipers with matte finish on exposed metal portions; wet-arm design demand-type washer system

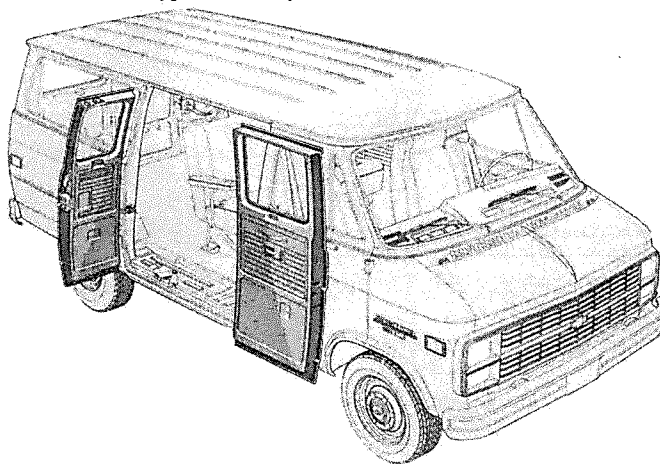

SIDE SWING OUT DOORS—RPO A24

These hinged double side doors are available at no extra cost to replace the standard sliding side door. They feature stainless steel hinge pins and galvanized steel outer panels. The forward door is approximately 12 inches wider than the rearward door to provide a wide opening for cargo or passengers when only the forward door is opened.

SPORTVAN/RALLY

STANDARD MODEL—BODY ORDERING CODE ZW9

The standard model includes the following items as standard equipment

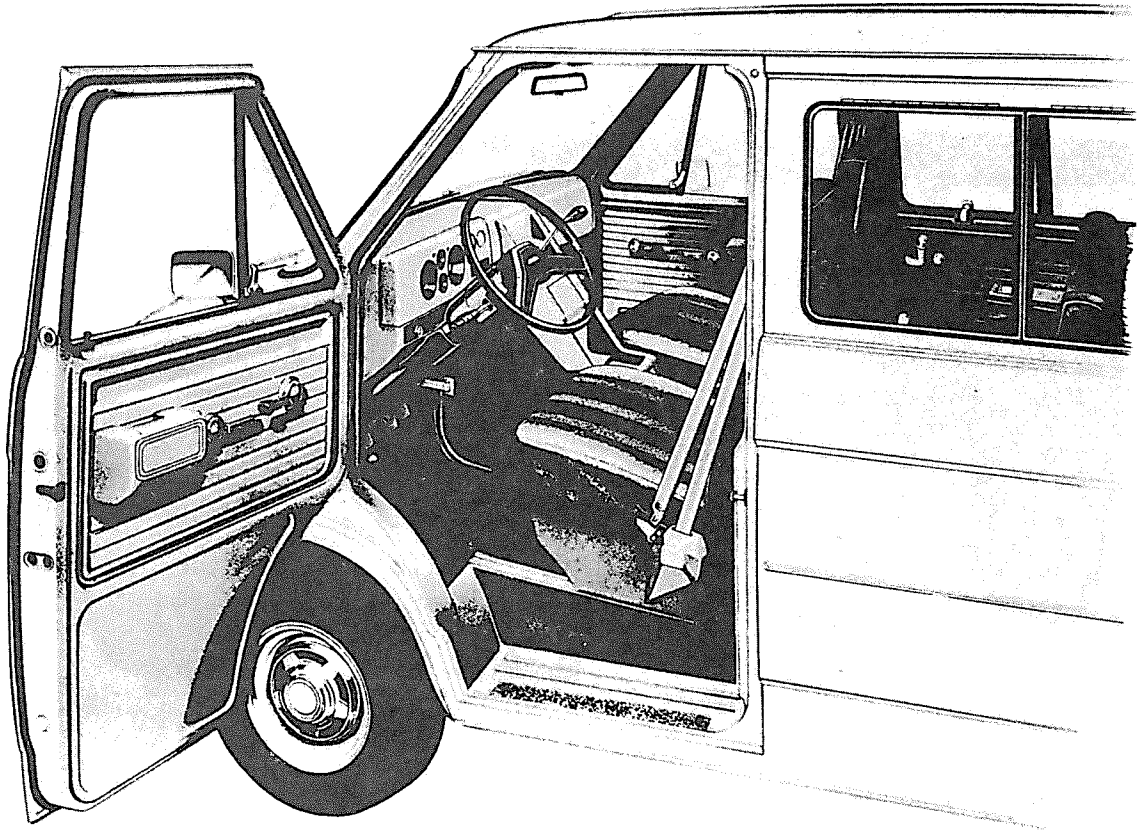

INTERIOR

- **Air Vents:** RH and LH; individually controlled
- **Armrests:** RH and LH side door and rear seat; padded
- **Ashtrays:** At top of instrument panel extension, with door. In rear seat armrests; with covers
- **Coat Hook:** LH side
- **Colors:**
 - Painted areas: Same as exterior primary color choice
 - Interior trim: Coordinated with seat trim color choice
- **Dome Lamps:** Two; with front door-actuated switches (dome lamps may also be activated by main light switch)
- **Door Locks:** Inside pushbutton lock/release for front doors; rotating locking knob for sliding side door
- **Door Seals:** Latex foam rubber
- **Floor Covering:** Embossed black rubber mats; over entire floor area and front wheel housings
- **Headliner:** Mystic-colored perforated hardboard; driver area
- **Heater and Defogger:** Deluxe-air
- **Hood Lock Release:** Handle located on LH side of instrument panel
- **Instruments:**
 - Gages: Speedometer, odometer, and fuel
 - Switches: Main, for control of exterior lights, instrument lights and dome lights; multi-function switch on steering column for direction signals by moving lever up or down (includes lane change position), headlight beams by pulling lever toward driver, windshield wiper by turning band marked "WIPER" toward or away from driver, and windshield washer by pushing in the lever knob; ignition with key-in warning buzzer; hazard warning; heater fan; door-operated dome lamp
 - Warning lights: Generator, oil pressure, engine temperature, service-parking brake, direction/hazard signal, and high beam
- **Instrument Panel:** Bright trim on gage bezels; black applique with bright trim on area below instrument cluster
- **Insulation and Sound Deadening Material:** Dash (firewall), entire floor panel, engine cover front extension, and inside engine cover
- **Lights:** Instruments, front and rear dome
- **Main Light Switch Control Knob:** Bright, with brushed finish and black graphic identification
- **Mirror:** 10", vinyl-edged prismatic
- **Parcel Tray:** On top surface of instrument panel extension; includes beverage holder provisions
- **Safety Step Pads:** Front and rear side door step panels
- **Seat Belts:** Color-keyed with pushbutton release; driver, front passenger and all rear seat positions; outboard retractors for driver and front passenger
- **Seats:** Front, adjustable high-back bucket driver and passenger; rear quick release, removable 3-passenger; all-vinyl trim; foam padded (G30/3500 models without C6P have 2 additional quick release, removable rear seats for 12 passenger seating. See page D). Also available at extra cost: all-vinyl leather grained trim. See Interior and Exterior Color Selection Chart for color and trim availability
- **Spare Tire Carrier:** RH rear side
- **Steering Wheel and Column:** 15.25" diameter black soft vinyl wheel with 2 spokes; black energy-absorbing steering column with anti-theft locking feature
- **Stowage Box:** In front face of instrument panel extension; with latched door
- **Sunshades:** RH and LH padded, color keyed
- **Trim Panels:** Painted metal with decorative embossments; front and rear side doors

SPORTVAN/RALLY

G30/3500 WITHOUT C6P HEAVY DUTY CHASSIS

STANDARD MODEL

This model includes all items listed on pages B & C plus the following additions or substitutions
(See page 4 for chassis standard equipment differences)



• **Seats:** In addition to the driver and passenger front high bucket seats and the 3-passenger center seat, this model includes as standard equipment RPO AQ4—Two additional rear seats, which provide 12-passenger seating. All passenger seats (except front high-back bucket) are the quick-release, removable type, with all-vinyl trim that matches the front seats.

• **7400-lb GVW Rating**

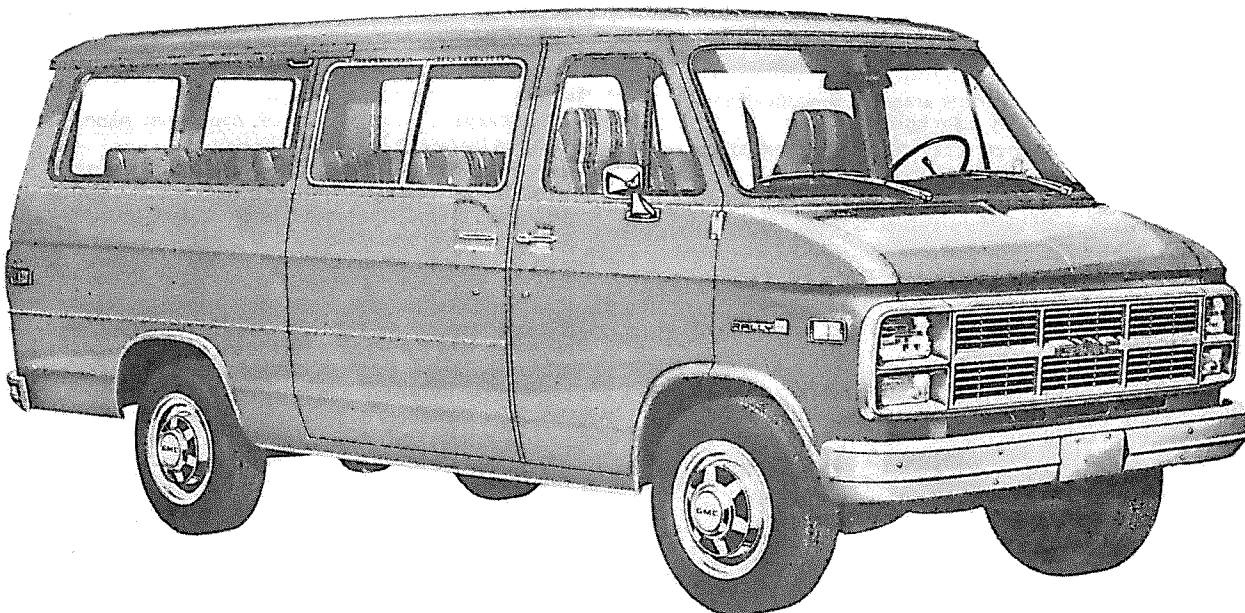

NOTES

SPORTVAN/RALLY

BONAVENTURE/RALLY CUSTOM SPORTVAN MODEL—BODY ORDERING CODE ZM2

This option includes all exterior items listed for the standard model plus the following additions or substitutions



Chevrolet model shown (GMC model available)

EXTERIOR

- **Bright Appearance Items:**
 - "Bonaventure/Rally Custom" nameplates, on front fenders
 - Front and rear bumpers
 - Taillamp bezels
 - Upper and lower grille outline moldings
 - Bright applied Chevrolet emblem/GMC letters at grille center
- **Grille:** Chevrolet—Dark argent with bright applied Chevrolet emblem
- **GMC:** Light argent with dark argent air intake areas and bright applied GMC letters with red paint fill
- **Grille Frame:** Light argent headlamp/parking lamp bezels with dark argent centers and bright outboard perimeter moldings; bright upper and lower grille outline moldings

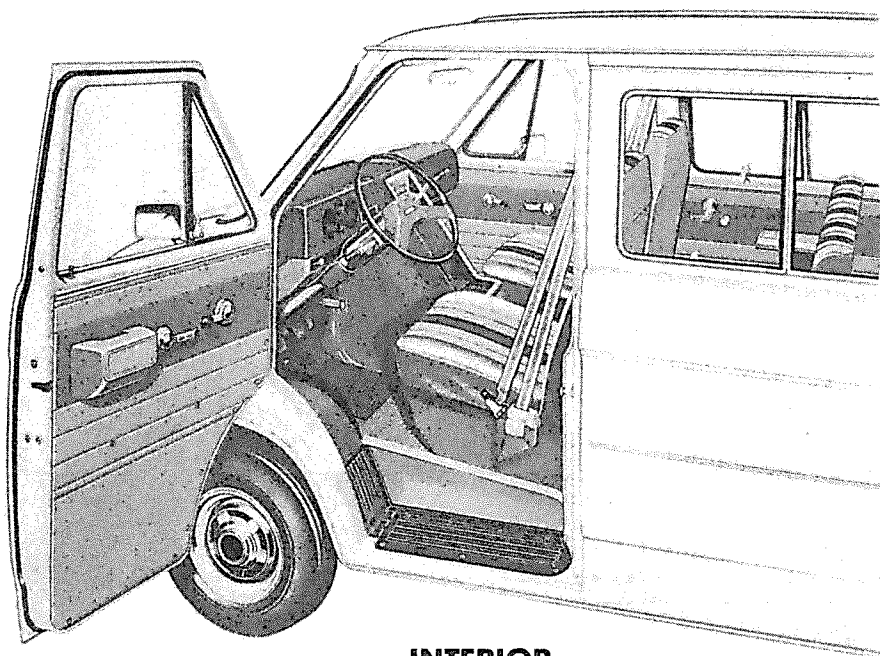

INTERIOR

- **Bright Appearance Items:**
 - "Bonaventure/Rally Custom" lettering and trim on applique at RH side of instrument panel
 - Trim moldings at center of instrument panel
- **Cigar Lighter:** With ash tray light
- **Coat Hooks:** LH and RH side, above rear-quarter windows; plus one on LH side panel to rear of drivers seat
- **Floor Covering:** Color-keyed rubber mats; for entire floor area, including front and rear wheelhousing areas
- **Garnish Moldings:** Slate or saddle tan colored plastic moldings for rear compartment side windows, front and rear roof header panels, roof front side rails and windshield pillars, front door lock pillars, lower sliding door hinge pillar, and sliding door track and roller bracket
- **Headliner:** Full-length, slate or saddle tan colored; foam-backed cloth
- **Deluxe Instrument Panel:** Two-tone color treatment; color-keyed instrument cluster bezel; woodgrain applique and bright trim with woodgrain insert for central area; black applique with bright trim and Bonaventure/Rally Custom lettering on RH side
- **Insulation:** Above headliner and on wheelhousing areas
- **Seats:** High-backed driver and front passenger bucket seats and standard rear passenger seat with leather grained all-vinyl trim. See Interior and Exterior Color Selection Chart for color and trim availability
- **Spare Tire Cover:** G1 models—black vinyl; G2-3 models—color-keyed carpet type
- **Trim Panels:** Colored-keyed, vinyl-coated, embossed hardboard on doors and sidewalls

SPORTVAN/RALLY

BEAUVILLE SPORTVAN/RALLY STX MODEL—BODY ORDERING CODE E94

This model includes all items listed for Bonaventure/Rally Custom model option plus the following additions or substitutions



GMC model shown (Chevrolet model available)

EXTERIOR

- **Bright Appearance Items:**
 - "Beauville/Rally STX" nameplates, on front fenders
 - Body side and rear upper moldings with black paint trim
 - Wheel opening lip moldings
 - Front door ventipane posts
 - Trim for side marker lamps and reflectors
- **Grille:** Chevrolet—Bright center bar moldings with body color paint fill
GMC—Center bars painted light argent
- **Headlamp Bezels:** Chevrolet—Bright center bar moldings with body color paint fill
GMC—Center bars painted light argent
- **Special Headlamps:** Rectangular; dual RH and LH (single RH and LH when diesel engine is ordered)
- **Special Side Marker Lamps and Reflectors:** RH and LH front and rear

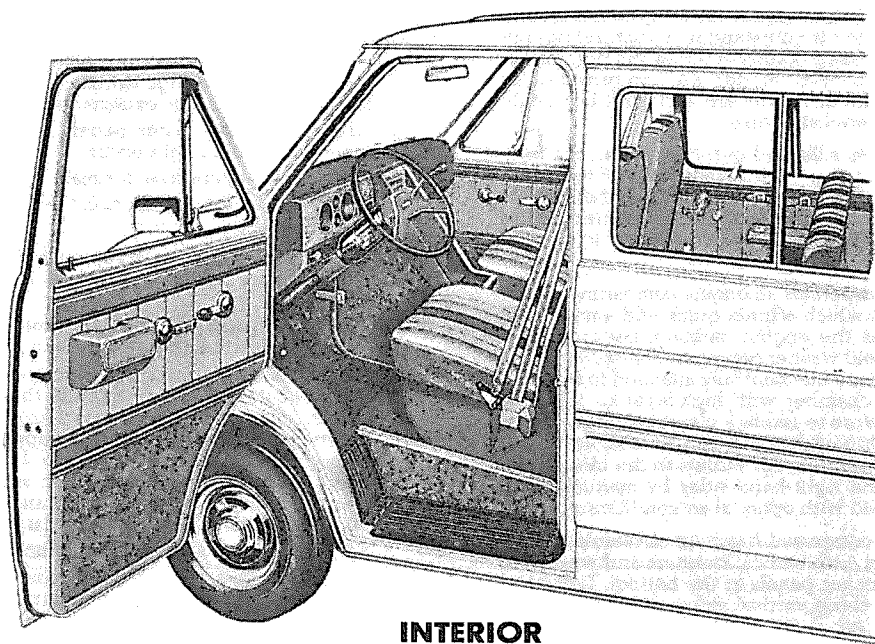

INTERIOR

- **Bright Appearance Items:**
 - "Beauville/Rally STX" lettering and trim on RH instrument panel trim plate
 - Trim on door and sidewall trim panels
- **Enclosure Panels:** Color-keyed plastic trim panels to conceal rear seat armrest supports and seat risers
- **Floor Covering:** Color-keyed carpeting; over entire floor area including front and rear wheelhousings; lower portion of engine cover and vertical walls of front and rear side door stepwells
- **Garnish Moldings:** Color-keyed to seat trim color
- **Headliner:** Color-keyed to seat trim color
- **Instrument Cluster Bezel:** With woodgrain applique
- **Insulation:** Under instrument panel upper extension; behind door and sidewall trim panels
- **Seats:** High-backed driver and front passenger bucket seats, and standard rear passenger seat with choice of: 1) dual-tone striped vinyl trim; or 2) ribbed pattern velour cloth/vinyl trim. See Interior and Exterior Color Selection Chart for color and trim availability.
- **Stepwell Mats:** Embossed black rubber mats for top surface of front and rear side door stepwells
- **Trim Panels:** Embossed, color-keyed vinyl on doors and sidewalls with styling coordinated with seat trim and carpeting on lower areas
- **Visor Mirror:** On RH sun visor

SPORTVAN/RALLY

BODY CONSTRUCTION FEATURES

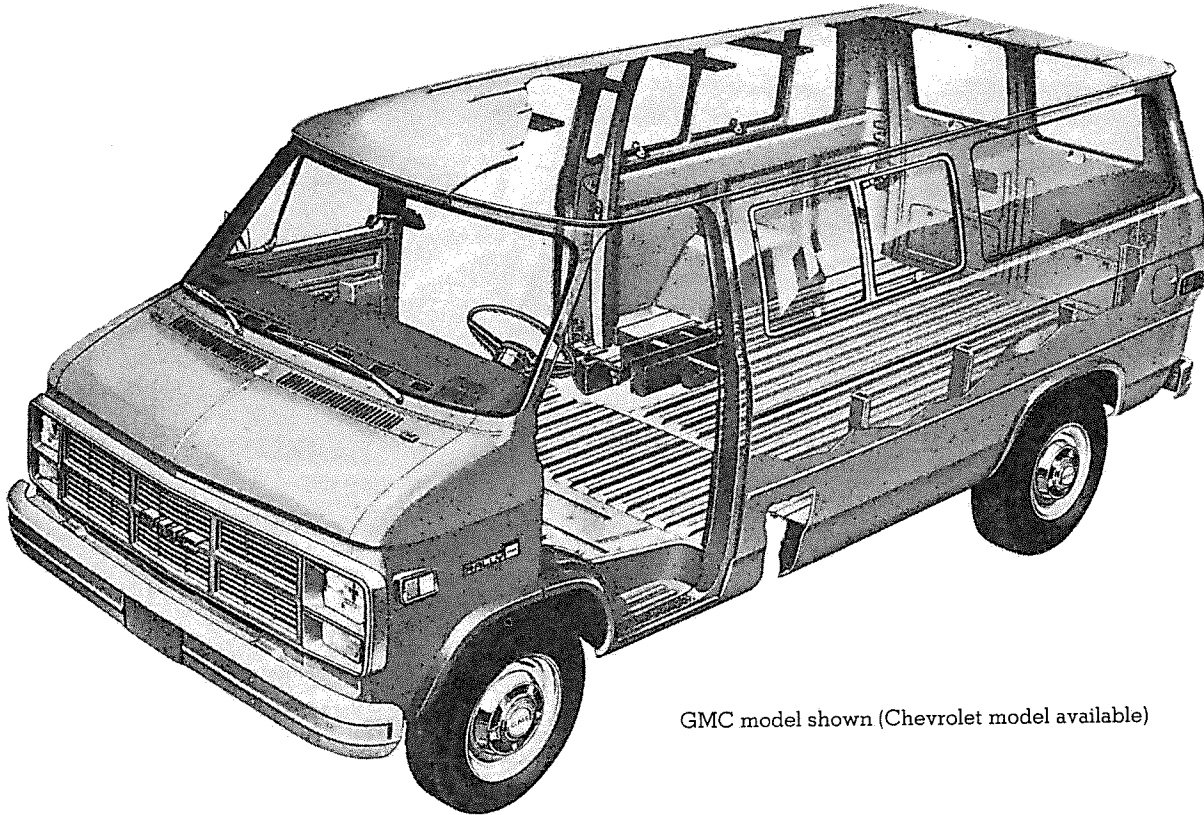

GMC model shown (Chevrolet model available)

The all-steel, Chevy Van/Vandura and Sportvan/Rally bodies feature body-frame integral construction for outstanding structural rigidity and excellent durability. The basic bodies of either the nominal 15 foot (110" WB) or 17 foot (125" WB) models are comprised of an underbody structure, front end structure, left and right hand side panel structures, and a roof panel structure.

Longitudinal side rails, cross sills, and outriggers form the integral frame to which front and rear floor panels are welded, completing the underbody structure. Main structural members are of heavy-gage steel. A step well is incorporated in the underbody in the area adjacent to the front doors and sliding side door to provide convenient entry and exit.

The front end structure incorporates an engine compartment with outside opening hood panel which affords quick and easy access to 27 service points, such as the engine, radiator, battery, brake master cylinder and windshield washer reservoir. The radiator support upper tie bar and baffles are mechanically attached to facilitate engine removal. A plenum chamber with high-level air intake is utilized in the front end structure to assure a plentiful supply of dry, outside air for interior heating and ventilating as well as to add rigidity to the overall body structure. Air outlets to the interior are provided on the left hand and right hand sides by manually controlled doors (RH door omitted with optional air conditioning).

Side panel structures are comprised basically of seamless, one-piece outer panels reinforced with vertical strainers and welded to roof rails at the top and to rocker panels at the bottom. Left hand side panel structures utilize three vertical strainers, with a fourth strainer added for 17-foot bodies. Right hand side panel structures, which are smaller because of the provision for the base side load door, are reinforced with one vertical strainer in 15-foot body applications and two strainers in 17-foot body applications. Two window openings are incorporated in the left hand side panel for all Sportvans/Rally, or for Chevy Vans/Vandura with RPO A07 body glass; one window is incorporated for Chevy Vans/Vandura with RPO A17 body glass. The right hand side panel for Sportvan/Rally models, or Chevy Van/Vandura with RPO A07 or A08 body glass, has one window. Provision is made at the rear of the left hand side panel for incorporation of a door to conceal the fuel tank filler.

Roof panels are of one-piece design and are embossed with six longitudinal stiffening ribs. Four roof bows support the 15-foot body roof panel, while five roof bows are used for the 17-foot body.

Special attention is given to corrosion prevention during the construction and final finishing of the body. The following body design features occur during the construction of the body:

1. Use of special steel (galvanized, zinc iron alloy, zinc coated) for body components especially subject to corrosion.
2. Use of one-piece outer panels to minimize exterior joints where corrosion might occur.
3. Use of heavy-gage steel for main underbody components.
4. Use of weld-through sealers in the assembly process to assure strong welds.

After body construction is completed, additional corrosion preventative steps are taken in the final finishing operation. The following occur:

1. The body, doors and hood are thoroughly cleaned by processing them through a 7-stage zinc phosphate washer.
2. Next, the body, doors and hood are primed by the Elpo electro-coating process which is the deposition of an electrically charged colloidal paint using an electric current. Electro-coating assures uniform application of primer even on surfaces normally inaccessible. In the process, the body, doors and hood are submerged in an emulsion of water and paint; the body, doors and hood and the emulsion are then oppositely charged, causing the paint to adhere to the metal.
3. Sealers are then applied to all critical interior-exterior joints.
4. Undercoating is sprayed on the undersurfaces of the wheel-housings, front door step panels and body rocker panels.
5. The body, doors and hood are painted with enamel.
6. A sealer pad is installed on the top surface of the floor panel at the left hand side, and is bonded to the floor panel as the body bakes in the topcoat oven.
7. The lower inside surfaces of the doors and rocker panels are sprayed with aluminum wax preservative.
8. A protective coating is applied to the front door hinge pins.
9. Finally, an anti-chip coating is added which extends from the rear of the front wheel openings to the rear door openings to prevent stone chipping.

SPORTVAN/RALLY

SPORTVAN/RALLY SEATING ARRANGEMENTS

Seating arrangement for standard and RPO AQ3/AQ4/B6S seats.
For model availability see model option price pages.

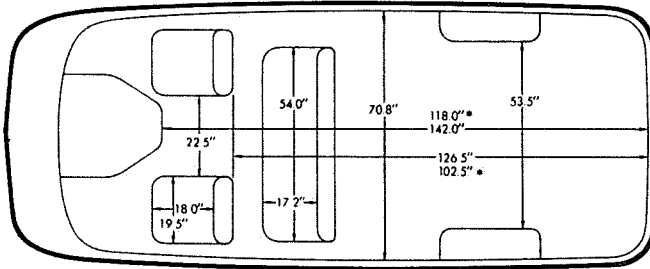

**STANDARD 5-PASSENGER SEATING (125" WB)
*110" WB MODELS**

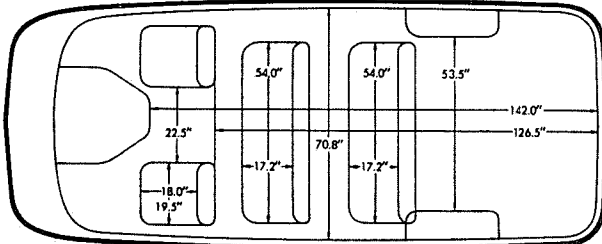
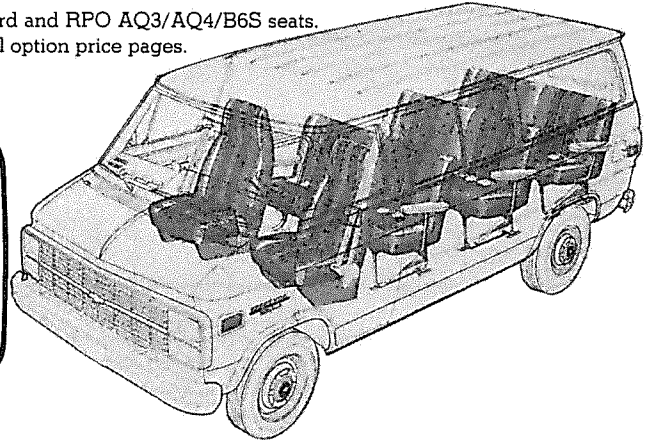

OPTIONAL 8-PASSENGER SEATING (125" WB)

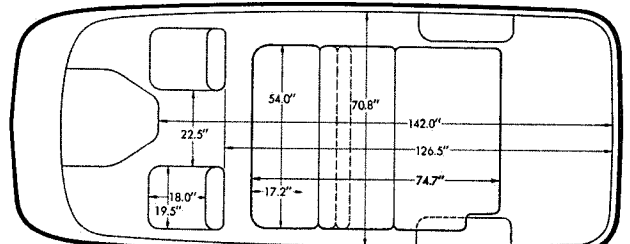

**OPTIONAL TRAVEL BED REPLACING CENTER SEAT
(PROVIDES 5-PASSENGER SEATING)**

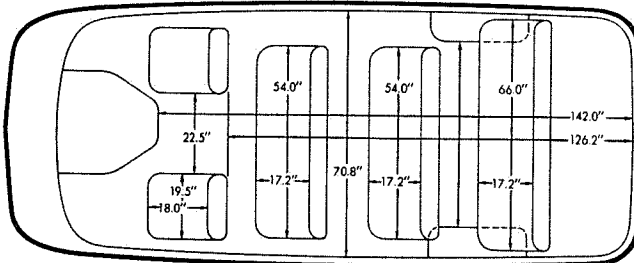

**OPTIONAL 12-PASSENGER SEATING (G30 ONLY)
(STANDARD W/O C6P)**

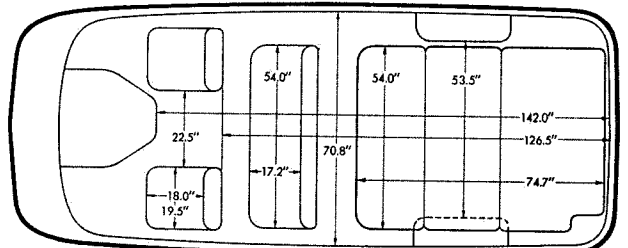

**OPTIONAL TRAVEL BED REPLACING 3RD SEAT
(PROVIDES 8-PASSENGER SEATING)**

INSTRUMENTS

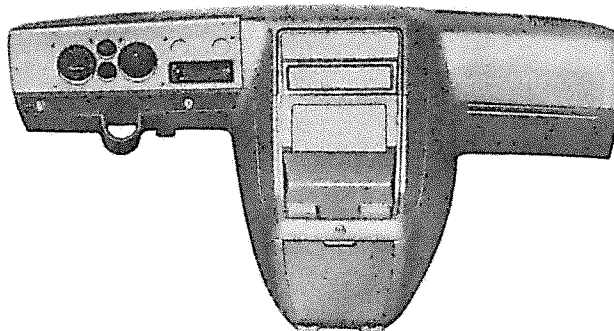

The standard instrument cluster gauges and heater controls are set into the molded plastic instrument panel and have bright bezels. The large LH opening contains the speedometer, odometer, high beam indicator, and service-parking brake warning light. Diesel engine models will also have warning lights for low coolant, glow plugs and water-in-fuel.

The large RH opening contains the fuel gage with a graphic symbol. An "Unleaded Fuel Only" notation is carried on the face of the fuel gage for models which require this fuel. The upper small opening between these two large openings houses the warning lights with graphic symbols for temperature, low oil pressure and generator. The lower opening is provided to house the RPO U35 electric clock.

February, 1984

On the upper RH side the two small openings are provided to house the controls for the RPO C36 rear heater (LH) and the RPO C69 rear air conditioner (RH). Below these openings are the heater/defogger and optional front air conditioner controls with graphic symbols for the fan and defogger. A similar instrument cluster with voltmeter, oil pressure gage and engine temperature gage is available as RPO Z53.

The area below the instrument cluster contains, from left to right, the windshield washer/wiper switch, with graphic symbol, main light switch, and ignition switch. This lower area has a black applique with bright trim. At the far left is the provision for the LH front air conditioner air outlet.

SPORTVAN/RALLY

INTERIOR AND EXTERIOR COLOR AVAILABILITY CHART

Please Note: Below are the interior trim color and exterior paint combinations recommended by Chevrolet/GMC. The only available primary/secondary exterior color combinations are those shown in the chart below; however, any available interior trim color may be ordered with one of these exterior color combinations if that particular combination is desired by the customer.

INTERIOR COLORS		Model Option	Blue	Burgundy	Mahogany	Saddle Tan	Slate Gray	
STANDARD INTERIOR		Std.						
Vinyl High Back Bucket Seats			VDD4			VSS4		
Custom Vinyl High Back Bucket Seats			XDD4			XSS4		
BONAVENTURE/RALLY CUSTOM (N/A G11006)		ZM2						
Custom Vinyl High Back Bucket Seats			XDD4	XEE4		XSS4	XTT4	
BEAUVILLE/RALLY STX (N/A G11006)		E94						
Custom Vinyl High Back Bucket Seats			XDD4	XEE4		XSS4	XTT4	
Custom Cloth High Back Bucket Seats			KDD4	KEE4	KNN4	KSS4	KTT4	
Custom Cloth Reclining Bucket Seats			KDD6	KEE6	KNN6	KSS6	KTT6	
EXTERIOR COLORS w/ZY1, ZY3 or ZY4 PAINT	Primary	Secondary	RECOMMENDED INTERIOR TRIM COLORS					STRIPE COLOR w/D85
BLUE, LIGHT (Metallic)	21	21	X				X	Light Blue/Dark Blue
Blue, Galaxy (Metallic)	21	28	X					Light Blue/Dark Blue
White, Frost	21	12	X					Light Blue/Dark Blue
BLUE, GALAXY (Metallic)	28	28	X				X	Light Blue/Dark Blue
Silver (Metallic)	28	16	X				X	Light Blue/Dark Blue
White, Frost	28	12	X					Light Blue/Dark Blue
BRONZE, INDIAN (Metallic)	66	66			X	X		Doeskin/Dark Brown
Tan, Doeskin	66	61			X			Doeskin/Dark Brown
White, Frost	66	12			X			Doeskin/Dark Brown
RED, APPLE	72	72		X		X		Vermillion/Black
Silver (Metallic)	72	16		X				Vermillion/Black
Tan, Doeskin	72	61		X		X		Vermillion/Black
White, Frost	72	12		X				Vermillion/Black
RED, AUTUMN (Metallic)	76	76		X				Vermillion/Black
Silver (Metallic)	76	16		X			X	Vermillion/Black
Tan, Doeskin	76	61		X				Vermillion/Black
White, Frost	76	12		X				Vermillion/Black
SAND, DESERT (Metallic)	64	64			X	X		Doeskin/Dark Brown
Tan, Doeskin	64	61				X		Doeskin/Dark Brown
White, Frost	64	12				X		Doeskin/Dark Brown
SILVER (Metallic)	16	16	X	X			X	Vermillion/Dark Carmine
Blue, Galaxy (Metallic)	16	28	X					Light Blue/Dark Blue
Red, Apple	16	72		X			X	Vermillion/Dark Carmine
White, Frost	16	12					X	Vermillion/Dark Carmine
TAN, DOESKIN	61	61			X	X		Dark Brown/Doeskin
White, Frost	61	12				X		Dark Brown/Doeskin
WHITE, FROST	12	12	X					Light Blue/Dark Blue
WHITE, FROST	12	12		X				Doeskin/Dark Carmine
WHITE, FROST	12	12			X			Doeskin/Dark Brown
WHITE, FROST	12	12				X		Dark Brown/Doeskin
WHITE, FROST	12	12					X	Vermillion/Black
Blue, Galaxy (Metallic)	12	28	X					Light Blue/Dark Blue
Red, Apple	12	72		X			X	Vermillion/Dark Carmine
Silver (Metallic)	12	16					X	Vermillion/Dark Carmine
Tan, Doeskin	12	61				X		Dark Brown/Doeskin
YELLOW, COLONIAL	53	53			X	X		Doeskin/Dark Brown
Tan, Doeskin	53	61				X		Doeskin/Dark Brown
White, Frost	53	12				X		Doeskin/Dark Brown
w/ZY5 PAINT (Interior & Exterior Combinations Shown are the Only Combinations Available)								STRIPE COLOR
BLUE, LIGHT (Metallic)/Silver (Met)	21	16	X					Light Blue/Dark Blue
BLUE, GALAXY (Metallic)/Silver (Met)	28	16	X					Light Blue/Dark Blue
BRONZE, INDIAN (Met)/White, Frost	66	12			X			Dark Brown/Doeskin
BRONZE, INDIAN (Met)/Tan, Doeskin	66	61			X	X		Dark Brown/Doeskin
RED, APPLE/Silver (Metallic)	72	16		X				Vermillion/Dark Carmine
RED, APPLE/Tan, Doeskin	72	61		X		X		Vermillion/Dark Carmine
SILVER (Metallic)/Blue, Light (Met)	16	21	X					Light Blue/Dark Blue
SILVER (Metallic)/Red, Apple	16	72					X	Vermillion/Dark Carmine

SPORTVAN/RALLY

SOLID AND TWO-TONE* EXTERIOR COLOR COMBINATIONS

The application of paint for solid and two-tone exterior color combinations is shown below.

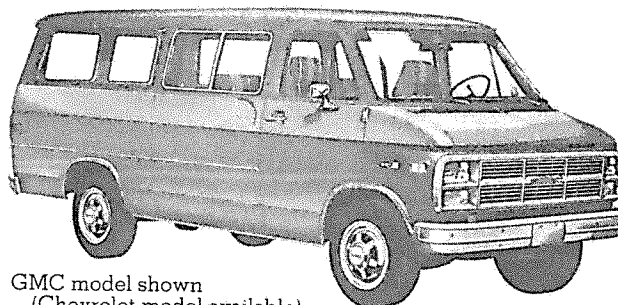

GMC model shown
(Chevrolet model available)

Solid color paint (ZY1) is standard on all models. All painted areas of the body are the same color.

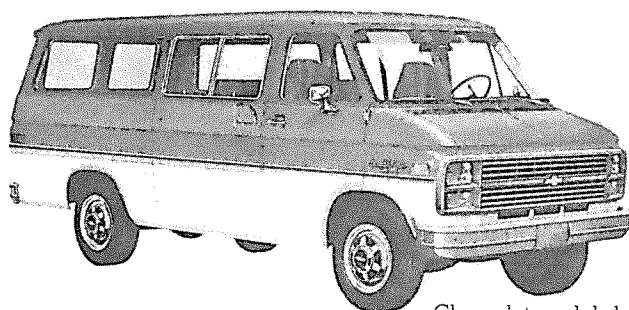

Chevrolet model shown (GMC model available)

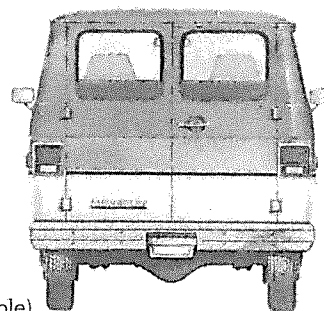

Special two-tone (ZY3) paint colors include black body side and rear moldings with bright trim plus bright tail light trim (except with the Beauville/Rally STX model where bright tail light trim and bright body side and rear moldings with black trim are already included). The primary paint color is applied to the areas above the moldings. The secondary color is applied to the areas below the moldings.

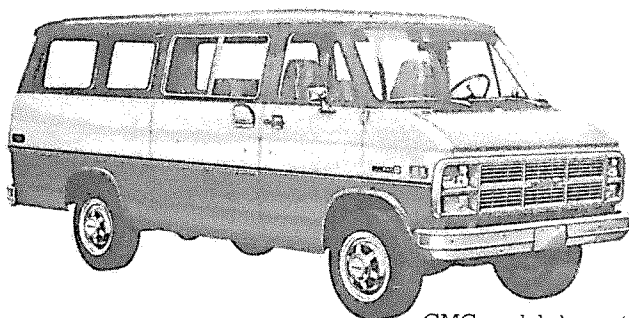

GMC model shown (Chevrolet model available)

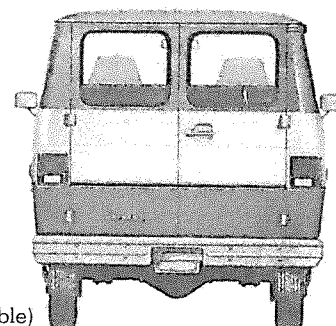

Deluxe two-tone (ZY4) paint colors include black body side and rear moldings with bright trim plus bright tail light trim (except with the Beauville/Rally STX model where bright tail light trim and bright body side and rear moldings with black trim are already included). The primary paint color is applied to the areas above the belt line styling crease line and below the moldings. The secondary color is applied to the areas between the belt line styling crease line and the moldings.

*Optional at extra cost.

SPORTVAN/RALLY

SOLID AND TWO-TONE* EXTERIOR COLOR COMBINATIONS

The application of paint for solid and two-tone exterior color combinations is shown below.



Chevrolet model shown (GMC model available)

Exterior Decor Package (ZY5) paint colors and trim are available in a choice of eight combinations (see Interior and Exterior Color Availability Chart). The package includes black body side and rear moldings with bright trim plus bright wheel opening moldings, and bright tail light trim (except with the Beauville/Rally STX model where bright wheel opening moldings, bright tail light trim, and bright body side and rear moldings with black trim are already included). In addition, it includes dual-tone tape decal striping keyed to the interior trim and exterior body colors. This striping is applied just below the windows on the belt line crease.

The roof area above the drip rails and the area between the tape decal striping and the moldings are painted the primary paint color. The roof drip rails and the areas between the roof drip rails and the tape decal striping and below the moldings are painted the secondary color.

*Optional at extra cost.

CUTAWAY VAN

RALLY CAMPER SPECIAL & VANDURA SPECIAL

CUTAWAY VAN, VANDURA SPECIAL & RALLY CAMPER SPECIAL MODEL SELECTOR

★RV Cutaway Van & Rally Camper Special models, G31332 and G31632, are for recreational vehicle use only and are not to be used for the mounting of any type commercial body.

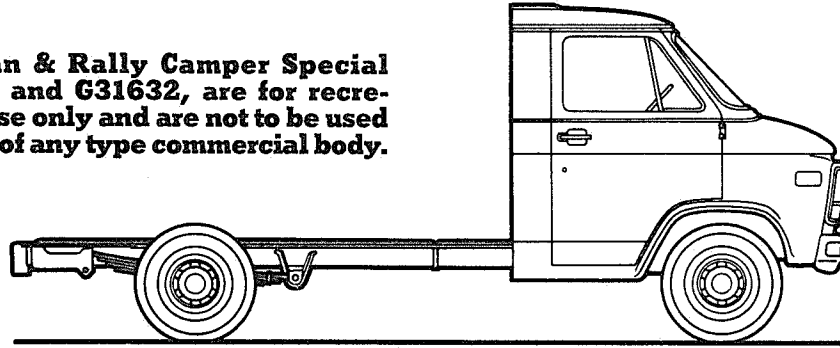

SERIES	MODEL NUMBER		BODY ORDERING CODE			
			GASOLINE MODELS		DIESEL MODELS	
	125" WB	146" WB	COMMERCIAL CUTAWAY VAN/VANDURA SPECIAL	★RV CUTAWAY VAN/RALLY CAMPER SPECIAL	COMMERCIAL CUTAWAY VAN/VANDURA SPECIAL	★RV CUTAWAY VAN/RALLY CAMPER SPECIAL
G30/3500	G31303	G31603	ZW9	—	ZW9/B3J	—
	G31332★	G31632★	—	ZW9	—	ZW9/B3J
G30/3500/C7C	—	G31603	ZW9/C7C	—	ZW9/B3J/C7C	—

HI-CUBE VAN/MAGNAVAN

HI-CUBE VAN/MAGNAVAN MODEL SELECTOR

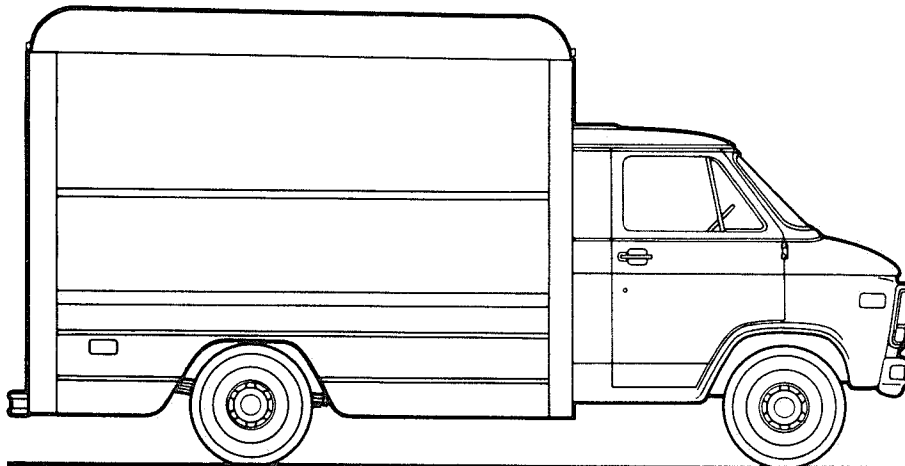

SERIES	MODEL NUMBER		BODY ORDERING CODE			
			STEEL		ALUMINUM	
	125" WB	146" WB	10' BODY	12' BODY	10' BODY	12' BODY

GASOLINE MODELS

G30/3500	G31303	—	E31 (96" wide) E34 (82.5" wide)	—	E36	—
	—	G31603	—	E38	—	E39

DIESEL MODELS

G30/3500	G31303	—	E31/B3J (96" wide) E34/B3J (82.5" wide)	—	E36/B3J	—
	—	G31603	—	E38/B3J	—	E39/B3J

CUTAWAY VAN

RALLY CAMPER SPECIAL & VANDURA SPECIAL

STANDARD SPECIFICATIONS

GASOLINE

(See Gray Tab Section for Specification Details)

Model	G31303	G31332*	G31603	G31632*
Engine				
Base Equip.	5.7 Liter, 350 4-bbl. V8			
Air Filter	Oiled-paper Element			
Oil Filter	Throwaway Type			
Exhaust System	*Single; Aluminized			
Emission Control Systems	See Engine & Cooling Section for specific model applications			
Suspension, Front	Independent; Coil Springs			
Capacity	3900 lb.			
Springs @ Ground	1700 lb. ea.	1950 lb. ea.		
Shock Absorbers	25mm dia.		35mm dia.	
Stabilizer Bar	—	1.06" dia.		
Suspension, Rear	Salisbury Axle; Hypoid Drive; Two-stage Multi-leaf Springs			
Axle Capacity	5700 lb.		6200 lb.	7500 lb.
Axle Ratio	3.23	4.10	4.10	4.56
Springs @ Ground	2100 lb. ea.	3000 lb. ea.	3600 lb. ea.	
Shock Absorbers	25mm dia.		35mm dia.	
Brakes	Hydraulic; Self-adjusting			
Front	Disc; 12.5" Rotor			
Rear	Drum; 13" x 2.5"		Drum; 13" x 3.5"	
Booster	Dual Diaphragm		Hydro-Boost	
Parking	Cable to Rear Wheels			
Electrical	12 Volt; Negative Ground			
Battery				
—Freedom Type	390 CCA ♦ @ 0°F.	515 CCA ♦ @ 0°F.		
—Reserve Capacity	90 min. @ 80°F.	115 min. @ 80°F.		
Delcotron Generator ..	37 amp	66 amp		
Frame	Integral Body-frame			
Fuel Tank (nominal capacity)	22 gal.	33 gal.	22 gal.	33 gal.
Steering	Integral Power			
Transmission	3-Speed Automatic			
Shift Location	Steering Column			
Oil Cooler	Standard			
Tires	(4)8.75-16.5D(8PR)	(4)8.75-16.5E(10PR)	▲(6)8.00-16.5C(6PR)	(6)8.00-16.5D(8PR)
	(Single Rear)		(Dual Rear)	(Dual Rear)
Wheels	(4) 16.5" x 6.75"		(6) 16.5" x 6.0"	

•RV Cutaway Van models, G31332 and G31632, are for recreational vehicle use only and are not to be used for the mounting of any type commercial body.

*Dual tailpipe on all models.

♦CCA-Cold Cranking Amps

■7500-lb rear axle with 4.56 ratio standard on G31603 with C7C.

▲(6)8.00-16.5D(8PR) tires standard on G31603 with C7C.

CUTAWAY VAN

RALLY CAMPER SPECIAL & VANDURA SPECIAL

STANDARD SPECIFICATIONS

(See Gray Tab Section for Specification Details)

DIESEL

Model	G31303	G31332*	G31603	G31632*
Engine				
Base Equip.	6.2 Liter, 379 Cu. In. V8 Diesel			
Air Filter	Poly-wrapped, Oiled-paper Element			
Oil Filter	Throwaway Type			
Oil Cooler	Standard			
Exhaust System	Dual; Aluminized			
Emission Control Systems	See Engine & Cooling Section for specific model applications			
Suspension, Front	Independent; Coil Springs			
Capacity	3900 lb.			
Springs @ Ground	1700 lb. ea.	1950 lb. ea.		
Shock Absorbers	25mm dia.	35mm dia.		
Stabilizer Bar	—	1.06" dia.		
Suspension, Rear	Salisbury Axle; Hypoid Drive; Two-stage Multi-leaf Springs			
Axle Capacity	5700 lb.		■6200 lb.	7500 lb.
Axle Ratio	3.23	4.10	■4.10	4.56
Springs @ Ground	2100 lb. ea.	3000 lb. ea.	3600 lb. ea.	
Shock Absorbers	25mm dia.		35mm dia.	
Brakes	Hydraulic; Self-adjusting			
Front	Disc; 12.5" Rotor			
Rear	Drum; 13" x 2.5"		Drum; 13" x 3.5"	
Booster	Hydraulic Power			
Parking	Cable to Rear Wheels			
Electrical	12 Volt; Negative Ground			
Battery				
—Freedom Type	Two; 550 CCA ♦ ea. @ 0°F.			
—Reserve Capacity	115 min. ea. @ 80°F.			
Delcotron Generator	66 amp.			
Engine Block Heater	600 watts, 120 volts			
Frame	Integral Body-frame			
Fuel Tank (nominal capacity)	22 gal.	33 gal.	22 gal.	33 gal.
Steering	Integral Power			
Transmission	3-Speed Automatic			
Shift Location	Steering Column			
Oil Cooler	Standard			
Tires	(4) 8.75-16.5D (8PR)	(4) 8.75-16.5E (10PR)	▲(6) 8.00-16.5C (6PR)	(6) 8.00-16.5D (8PR)
	(Single Rear)		(Dual Rear)	(Dual Rear)
Wheels	(4) 16.5" x 6.75"		(6) 16.5" x 6.0"	

*RV Cutaway Van models, G31332 and G31632, are for recreational vehicle use only and are not to be used for the mounting of any type commercial body.

♦ CCA-Cold Cranking Amps

■ 7500-lb rear axle with 4.56 ratio standard on G31603 with C7C.

▲ (6) 8.00-16.5D (8PR) tires standard on G31603 with C7C.

GASOLINE**HI-CUBE VAN/MAGNAVAN****STANDARD SPECIFICATIONS**

(See Gray Tab Section for Specification Details)

Model	G31303		G31603	
Body Ordering Code	E34-10' Steel	E31-10' Steel E36-10' Aluminum	E38-12' Steel	E39-12' Aluminum
Engine				
Base Equip.	5.7 Liter, 350 4-bbl. V8			
Air Filter	Oiled-paper Element			
Oil Filter	Throwaway Type			
Exhaust System	*Single; Aluminized			
Emission Control System	See Engine & Cooling Section for specific model applications			
Suspension, Front	Independent; Coil Springs			
Capacity	3900 lb.			
Springs @ Ground	1700 lb. ea.		1950 lb. ea.	
Shock Absorbers	25mm dia.		35mm dia.	
Stabilizer Bar	—		1.06" dia.	
Suspension, Rear	Salisbury Axle; Hypoid Drive; Two-stage Multi-leaf Springs			
Axle Capacity	5700 lb.	6200 lb.		
Axle Ratio	3.23	4.10	4.10	
Springs @ Ground	2100 lb. ea.	3000 lb. ea.	3600 lb. ea.	
Shock Absorbers	25mm dia.		35mm dia.	
Brakes	Hydraulic; Self-adjusting			
Front	Disc; 12.5" Rotor			
Rear	Drum; 13" x 2.5"	Drum; 13" x 3.5"		
Booster	Dual Diaphragm	Hydro-Boost		
Parking	Cable to Rear Wheels			
Electrical	12 Volt; Negative Ground			
Battery				
— Freedom Type	390 CCA ♦ @ 0°F.	515 CCA ♦ @ 0°F.		
— Reserve Capacity	90 min. @ 80°F.	115 min. @ 80°F.		
Delcotron Generator	37 amp.	66 amp.		
Frame	Integral Body-frame			
Fuel Tank (nominal capacity)	22 gal.			
Steering	Integral Power			
Transmission	3-Speed Automatic			
Shift Location	Steering Column			
Oil Cooler	Standard			
Tires	(4) 8.75-16.5D (8PR) (Single Rear)	(6) 8.00-16.5C (6PR) (Dual Rear)		
Wheels	(4) 16.5" x 6.75"	(6) 16.5" x 6.0"		

*Dual tailpipe on all models

♦CCA-Cold Cranking Amps

HI-CUBE VAN/MAGNAVAN

DIESEL

STANDARD SPECIFICATIONS

(See Gray Tab Section for Specification Details)

Model	G31303		G31603	
Body Ordering Code	E34-10' Steel	E31-10' Steel E36-10' Aluminum	E38-12' Steel	E39-12' Aluminum
Engine Base Equip. Air Filter Oil Filter Oil Cooler Exhaust System Emission Control System	6.2 Liter, 379 Cu. In. V8 Diesel Poly-wrapped, Oiled-paper Element Throwaway Type Standard Dual; Aluminized See Engine & Cooling Section for specific model applications			
Suspension, Front Capacity Springs @ Ground Shock Absorbers Stabilizer Bar	Independent; Coil Springs 3900 lb. 1700 lb. ea.1950 lb. ea. 25mm dia.35mm dia. —1.06" dia.			
Suspension, Rear Axle Capacity Axle Ratio Springs @ Ground Shock Absorbers	Salisbury Axle; Hypoid Drive; Two-stage Multi-leaf Springs 5700 lb.6200 lb. 3.234.10 2100 lb. ea.3000 lb. ea.3600 lb. ea. 25mm dia.35mm dia.			
Brakes Front Rear Booster Parking	Hydraulic; Self-adjusting Disc; 12.5" Rotor Drum; 13" x 2.5"Drum; 13" x 3.5" Hydraulic Power Cable to Rear Wheels			
Electrical Battery —Freedom Type ... —Reserve Capacity Delcotron Generator Engine Block Heater	12 Volt; Negative Ground Two; 550 CCA ♦ ea. @ 0°F. 115 min. ea. @ 80°F. 66 amp. 600 watts, 120 volts			
Frame	Integral Body-frame			
Fuel Tank (nominal capacity)	22 gal.			
Steering	Integral Power			
Transmission Shift Location Oil Cooler	3-Speed Automatic Steering Column Standard			
Tires	(4) 8.75-16.5D (8PR) (Single Rear)		(6) 8.00-16.5C (6PR) (Dual Rear)	
Wheels	(4) 16.5" x 6.75"		(6) 16.5" x 6.0"	

♦ CCA-Cold Cranking Amps

CUTAWAY VAN

RALLY CAMPER SPECIAL & VANDURA SPECIAL

Body Ordering Code—ZW9

GASOLINE

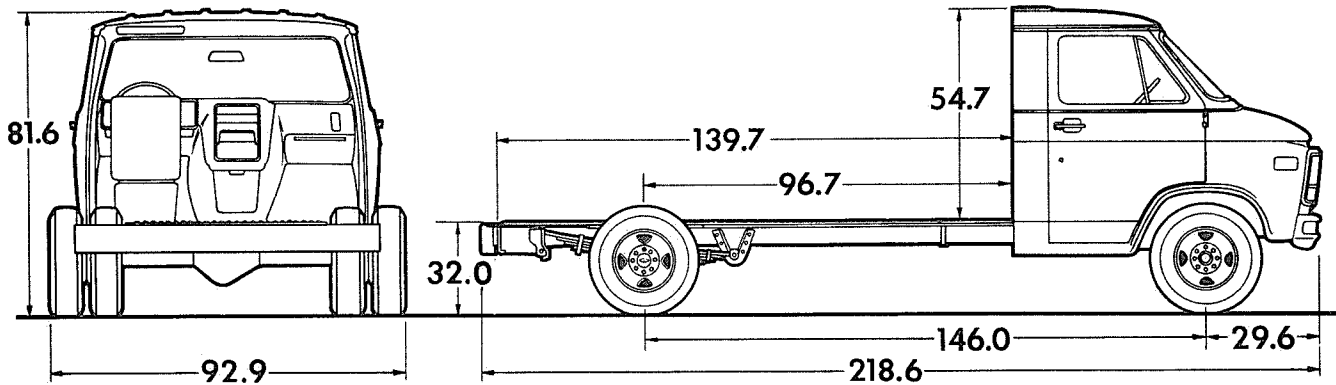
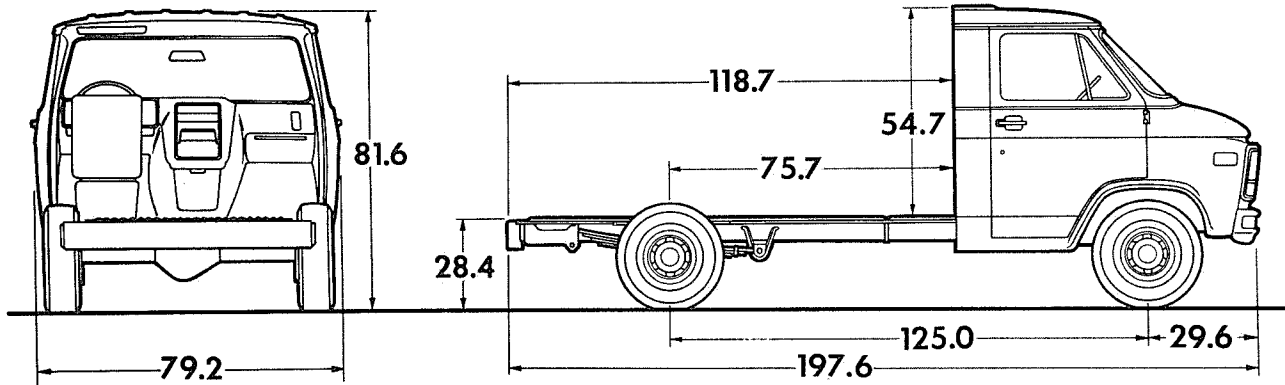

Ground Clearance (in)★—Front 9.0 in.; Rear 7.0 in.

Model	Engine No. Cyl.	Dimensions (in)★			Curb Weight (lb)			Model Weight (lb)*		
		WB	OL	OH	Front	Rear	Total	Front	Rear	Total
G31303	8	125	197.6	81.6	2386	1345	3731	2497	1384	3881
● G31332		125	197.6	81.6	2402	1503	3905	2513	1542	4055
G31603	8	146	218.6	81.6	2582	1589	4171	2699	1622	4321
G31603 (w/C7C)		146	218.6	81.6	2609	1656	4265	2726	1689	4415
● G31632		146	218.6	81.6	2588	1731	4319	2705	1764	4469

★ Dimensions with standard equipment, unloaded.

*Model Weight includes Curb Weight plus occupants (standard seating capacity x 150 lb). Total Model Weight may vary as much as +50 lbs. to allow for production build variation.

● RV Cutaway Van models, G31332 and G31632, are for recreational vehicle use only and are not to be used for the mounting of any type commercial body.

CUTAWAY VAN RALLY CAMPER SPECIAL & VANDURA SPECIAL

Body Ordering Code—ZW9/B3J

DIESEL

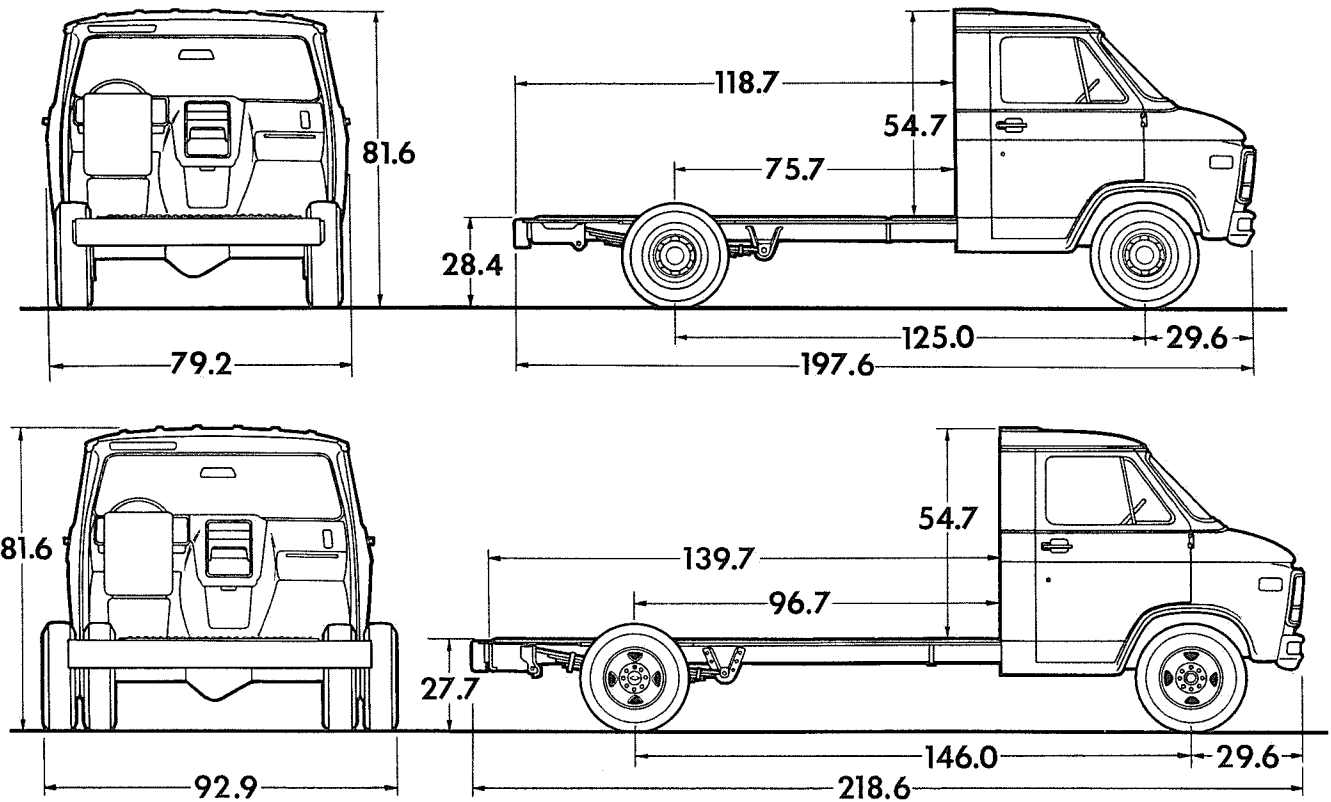

Ground Clearance (in)★—Front 9.0 in.; Rear 7.0 in.

Model	Engine No. Cyl.	Dimensions (in)★			Curb Weight (lb)			Model Weight (lb)*		
		WB	OL	OH	Front	Rear	Total	Front	Rear	Total
G31303	8	125	197.6	81.6	2687	1414	4101	2798	1453	4251
● G31332		125	197.6	81.6	2690	1575	4265	2801	1614	4415
G31603	8	146	218.6	81.6	2879	1658	4537	2996	1691	4687
G31603 (w/C7C)		146	218.6	81.6	2906	1725	4631	3023	1758	4781
● G31632		146	218.6	81.6	2872	1803	4675	2989	1836	4825

★ Dimensions with standard equipment, unloaded.

*Model Weight includes Curb Weight plus occupants (standard seating capacity x 150 lb). Total Model Weight may vary as much as ±50 lbs. to allow for production build variation.

● RV Cutaway Van models, G31332 and G31632, are for recreational vehicle use only and are not to be used for the mounting of any type commercial body.

GASOLINE

HI-CUBE VAN/MAGNAVAN

Body Ordering Codes:

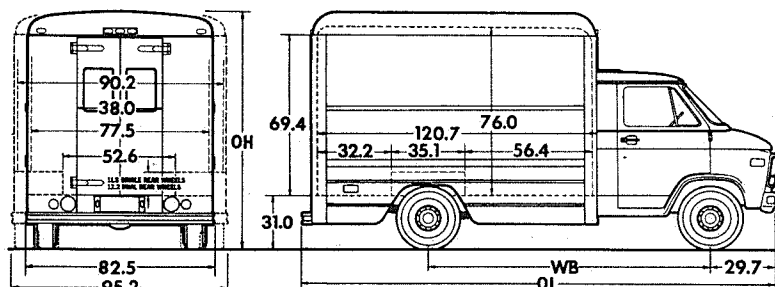

10' Steel Body—E31 (95" wide)

10' Steel Body—E34 (82.5" wide)

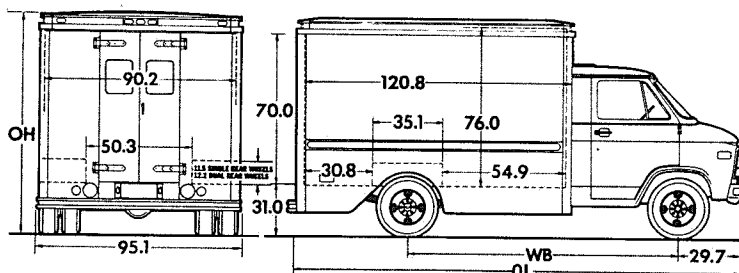

10' Aluminum Body—E36

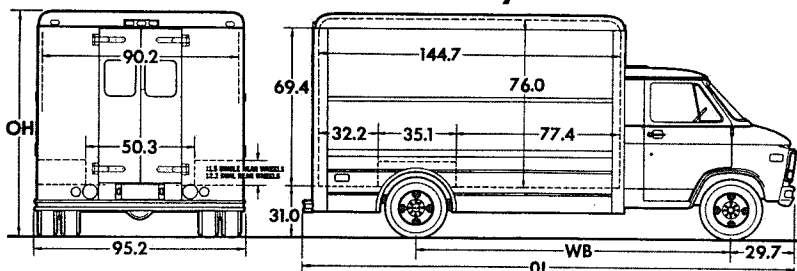

12' Steel Body—E38

12' Aluminum Body—E39

See pages 10-11 for additional dimensional information

Ground Clearance (in.)★—Front 9.0 in; Rear 7.0 in.

Model	Engine No. Cyl.	Body Ordering Code	Dimensions (in.)★			Curb Weight (lb)			Model Weight (lb)*		
			WB	OL	OH	Front	Rear	Total	Front	Rear	Total
G31303	8	E31 (10' Steel)	125	211.0	109.8	2674	2749	5423	2785	2788	5573
		E34 (10' Steel)	125	211.0	109.8	2553	2501	5054	2664	2540	5204
		E36 (10' Alum.)	125	214.0	109.5	2609	2339	4948	2720	2378	5098
G31603	8	E38 (12' Steel)	146	235.0	109.8	2880	3011	5891	2997	3044	6041
		E39 (12' Alum.)	146	238.0	109.5	2773	2560	5333	2890	2593	5483

★Dimensions with standard equipment, unloaded.

*Model Weight includes Curb Weight plus occupants (standard seating capacity x 150 lb.). Total Model Weight may vary as much as ±50 lbs. to allow for production build variation.

HI-CUBE VAN/MAGNAVAN

Body Ordering Codes:

DIESEL

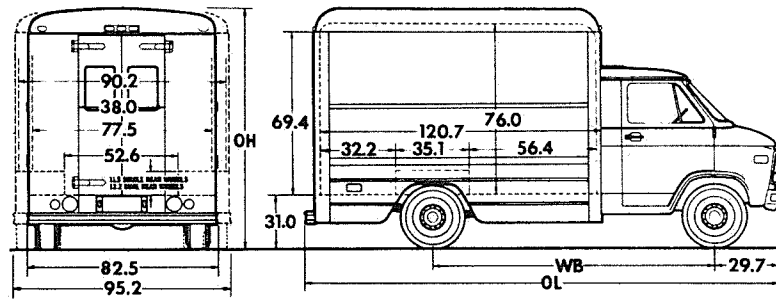

10' Steel Body—E31/B3J (95" wide)

10' Steel Body—E34/B3J (82.5" wide)

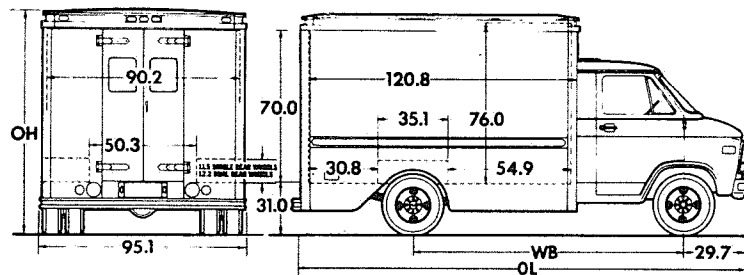

10' Aluminum Body—E36/B3J

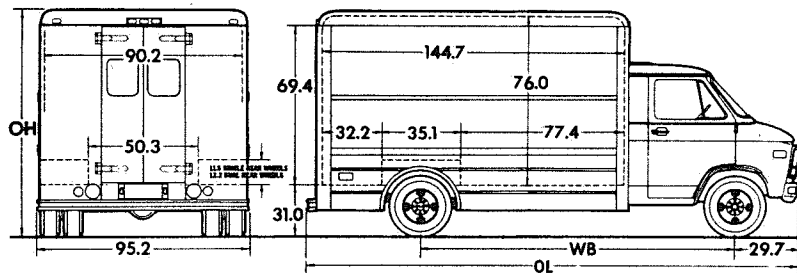

12' Steel Body—E38/B3J

12' Aluminum Body—E39/B3J

See pages 10-11 for additional dimensional information

Ground Clearance (in.)★—Front 9.0 in; Rear 7.0 in.

Model	Engine No. Cyl.	Body Ordering Code	Dimensions (in)★			Curb Weight (lb)			Model Weight (lb)*		
			WB	OL	OH	Front	Rear	Total	Front	Rear	Total
G31303	8	E31/B3J (10' Steel)	125	211.0	109.8	2999	2837	5836	3110	2876	5986
		E34/B3J (10' Steel)	125	211.0	109.8	2854	2570	5424	2965	2609	5574
		E36/B3J (10' Alum.)	125	214.0	109.5	2934	2427	5361	3045	2466	5511
G31603	8	E38/B3J (12' Steel)	146	235.0	109.8	3177	3080	6257	3294	3113	6407
		E39/B3J (12' Alum.)	146	238.0	109.5	3070	2629	5699	3187	2662	5849

★Dimensions with standard equipment, unloaded.

*Model Weight includes Curb Weight plus occupants (standard seating capacity x 150 lb.). Total Model Weight may vary as much as ±50 lbs. to allow for production build variation.

HI-CUBE VAN/MAGNAVAN

STEEL BODIES DIMENSIONS

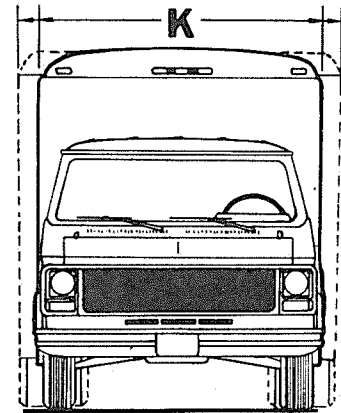
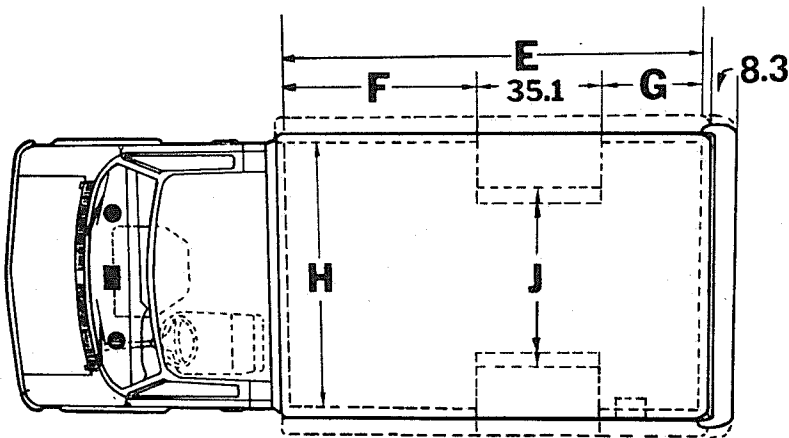
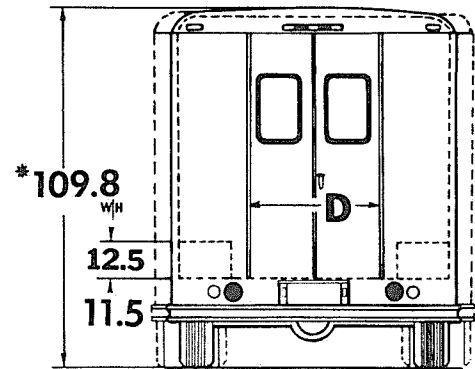
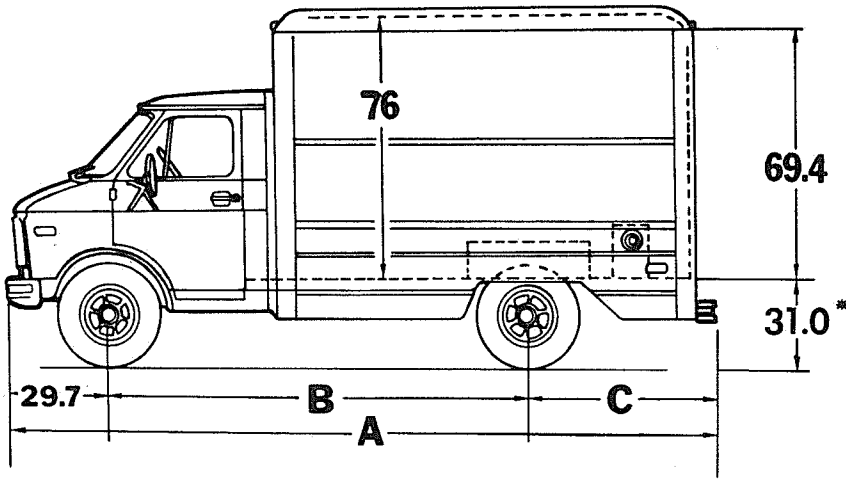

DIMENSIONS With Standard Equipment, Unloaded		LOAD SPACE LENGTH		
		Std. 10' (E31) (96" wide)	Std. 10' (E34) (82.5" wide)	Std. 12' (E38) (96" wide)
A	Overall Length (In)	211.6	211.6	235.6
B	Wheelbase (In)	125	125	146
C	Rear Overhang (In)	57	57	60
D	Standard Rear Door Width (In) Optional Rear Door Width (In)	38 60, 78.7	38 60, 66, 74.1	38 60, 78.7
E	Load Space Length (In)	120.7	120.7	144.7 <i>140.6</i>
F	Front of Wheelhousing (In)	56.4	56.4	77.4
G	Rear of Wheelhousing (In)	29.2	29.2	32.2
H	Load Space Width (In)	90.2	77.5	90.2
J	Width Between Wheelhousings (In)	50.3	52.6	50.3
K	Overall Width (In)	95.2	82.5	95.2
Cubic Capacity (Cu Ft)		469	406	564
Sign Panel Area (In x In)		54 x 118	54 x 118	54 x 142

*This dimension varies depending on springs, tires and wheel size.

HI-CUBE VAN/MAGNAVAN

ALUMINUM BODIES DIMENSIONS

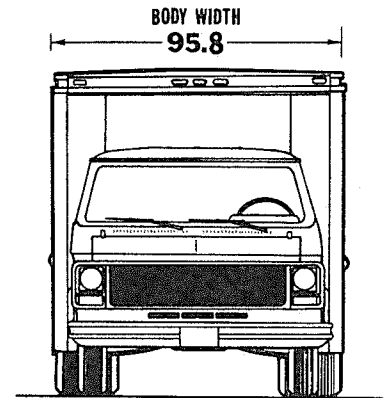
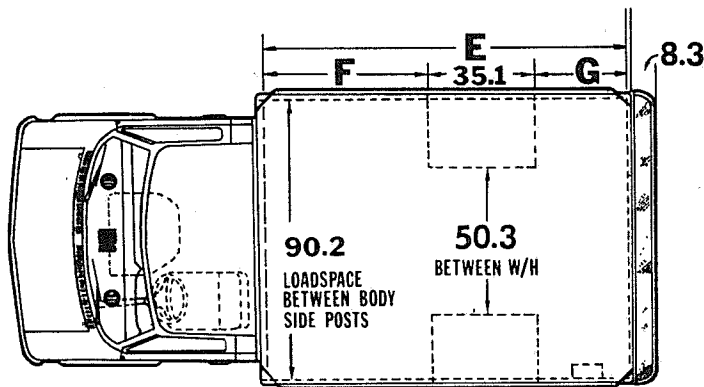
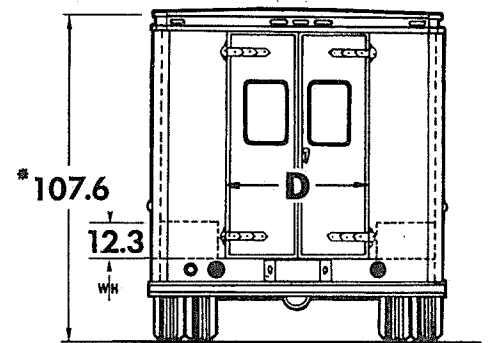
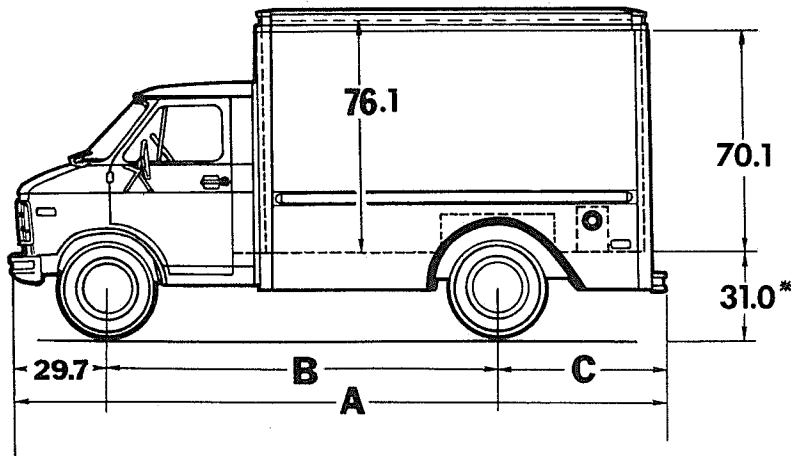

DIMENSIONS With Standard Equipment, Unloaded		LOAD SPACE LENGTH	
		Std. 10' (E36)	Std. 12' (E39)
A	Overall Length (In)	214.5	238.5
B	Wheelbase (In)	125	146
C	Rear Overhang (In)	59.9	62.9
D	Standard Rear Door Width (In) Optional Rear Door Widths (In)	38 60, 85.7	38 60, 85.7
E	Load Space Length (In)	120.8	144.8
F	Front of Wheelhousing (In)	54.9	75.9
G	Rear of Wheelhousing (In)	30.8	33.8
Cubic Capacity (Cu Ft)		475	570
Sign Panel Area (In x In)		54 x 118	54 x 142

*This dimension varies depending on springs, tires and wheel size.

CUTAWAY VAN & HI-CUBE VAN

RALLY CAMPER SPECIAL, VANDURA SPECIAL & MAGNAVAN

POWER TEAMS

ALL STATES EXCEPT CALIFORNIA

NA5 Standard Emission Equipment Satisfies High Altitude Emission Requirements

CUTAWAY VAN

POWER TEAMS (MUST ORDER ENGINE, TRANSMISSION AND REAR AXLE)

(Consult GVWR Selector and Tire Chart to insure tire capacity and availability)

ENGINE	TRANSMISSION		AXLES					GVWR
	AUTO		#3.23	3.73	4.10	4.56		
G31303 W/NA5 STANDARD OR NA6 HIGH ALTITUDE EMISSION EQUIPMENT								
SLT9 V8 5.7 Liter (350-4 BBL)	MX1		#GQ1	GT4	—	—		7400
	MX1		—	—	GQ1	HC4		8600
	MX1		—	—	*GQ1	*HC4		8900
	MX1		—	—	*GT8	*HF7		%10000
■LL4 Diesel 6.2 Liter V8 (379 Cu. In.)(Reqs B3J)	MX1		#GQ1	GT4	—	—		7400
	MX1		—	—	GQ1	HC4		8600
	MX1		—	—	*GQ1	*HC4		8900
	MX1		—	—	*GT8	*HF7		%10000
G31603 W/NA5 STANDARD, NA6 HIGH ALTITUDE								
SLT9 V8 5.7 Liter (350-4BBL)	MX1		—	—	GQ1	HC4		8900
	MX1		—	—	GT8	HF7		10000
	MX1		—	—	GT8	GQ1		10500
■LL4 Diesel 6.2 Liter V8 (379 Cu. In.)(Reqs B3J)	MX1		—	—	GQ1	HC4		8900
	MX1		—	—	GT8	HF7		10000
	MX1		—	—	GT8	GQ1		10500

HI-CUBE VAN

POWER TEAMS (MUST ORDER ENGINE, TRANSMISSION AND REAR AXLE)

(Consult GVWR Selector and Tire Chart to insure tire capacity and availability)

ENGINE	TRANSMISSION		AXLES					GVWR
	AUTO		#3.23	3.73	4.10	4.56		
G31303 W/NA5 STANDARD OR NA6 HIGH ALTITUDE EMISSION EQUIPMENT								
\$LT9 V8 5.7 Liter (350-4BBL)	MX1		#GQ1	GT4	—	—	7400	
	MX1		—	—	GQ1	HC4	8600	
	MX1		—	—	*GQ1	*HC4	8900	
■LL4 Diesel 6.2 Liter V8 (379 Cu. In.)(Reqs B3J)	MX1		#GQ1	GT4	—	—	7400	
	MX1		—	—	GQ1	HC4	8600	
	MX1		—	—	*GQ1	*HC4	8900	
G31603 W/NA5 STANDARD, NA6 HIGH ALTITUDE								
\$LT9 V8 5.7 Liter (350-4BBL)	MX1		—	—	GQ1	HC4	8900	
	MX1		—	—	GT8	HF7	10000	
■LL4 Diesel 6.2 Liter V8 (Reqs B3J) (379 Cu. In.)	MX1		—	—	GQ1	HC4	8900	
	MX1		—	—	GT8	HF7	10000	

RV CUTAWAY VAN

POWER TEAMS (MUST ORDER ENGINE, TRANSMISSION AND REAR AXLE)

(Consult GVWR Selector and Tire Chart to insure tire capacity and availability)

ENGINE	TRANSMISSION	AXLES				GVWR
	AUTO		4.10	4.56		
G31332 W/NA5 STANDARD OR NA6 HIGH ALTITUDE EMISSION EQUIPMENT						
. \$LT9 V8 5.7 Liter (350-4BBL)	MX1		GQ1	HC4		8600
	MX1		*GQ1	*HC4		8900
	MX1		GQ1	HC4		8600
	MX1		*GQ1	*HC4		8900
G31632 W/NA5 STANDARD, NA6 HIGH ALTITUDE						
. \$LT9 V8 5.7 Liter (350-4BBL)	MX1		GT8	GQ1		10500
	MX1		GT8	GQ1		10500

#N/A G50 Springs

\$N/A NA6 High Altitude Emissions. With NA5 Standard

Emissions Satisfies High Altitude Requirements

%Reqs B3D School Bus Equipment

*N/A G80 Locking Differential

■ High Altitude Emission Equipment (FOR EXHAUST SMOKE REDUCTION PURPOSES AT HIGH ALTITUDE; NOT REQUIRED TO SATISFY HIGH ALTITUDE EMISSION REGULATIONS).

CUTAWAY VAN & HI-CUBE VAN RALLY CAMPER SPECIAL, VANDURA SPECIAL & MAGNAVAN POWER TEAMS

CALIFORNIA ONLY

CUTAWAY VAN

POWER TEAMS (MUST ORDER ENGINE, TRANSMISSION AND REAR AXLE)

(Consult GVWR Selector and Tire Chart to insure tire capacity and availability)

ENGINE	TRANSMISSION		AXLES					GVWR
	AUTO		#3.23	3.73	4.10	4.56		
G31303 W/YF5 CALIFORNIA EMISSION REQUIREMENTS								
SLT9 V8 5.7 Liter (350-4BBL)	MX1		—	—	GQ1	HC4		8600
	MX1		—	—	*GQ1	*HC4		8900
	MX1		—	—	*GT8	*HF7		%10000
LL4 Diesel 6.2 Liter V8 (379 Cu. In.)(Reqs B3J)	MX1		—	—	GQ1	HC4		8600
	MX1		—	—	*GQ1	*HC4		8900
	MX1		—	—	*GT8	*HF7		%10000
G31603 W/YF5 CALIFORNIA EMISSIONS								
SLT9 V8 5.7 Liter (350-4BBL)	MX1		—	—	GQ1	HC4		8900
	MX1		—	—	GT8	HF7		10000
	MX1		—	—	GT8	GQ1		10500
LL4 Diesel 6.2 Liter V8 (379 Cu. In.)(Reqs B3J)	MX1		—	—	GQ1	HC4		8900
	MX1		—	—	GT8	HF7		10000
	MX1		—	—	GT8	GQ1		10500

HI-CUBE VAN

POWER TEAMS (MUST ORDER ENGINE, TRANSMISSION AND REAR AXLE)

(Consult GVWR Selector and Tire Chart to insure tire capacity and availability)

ENGINE	TRANSMISSION		AXLES					GVWR
	AUTO		#3.23	3.73	4.10	4.56		
G31303 W/YF5 CALIFORNIA EMISSION REQUIREMENTS								
SLT9 V8 5.7 Liter (350-4BBL)	MX1		—	—	GQ1	HC4		8600
	MX1		—	—	*GQ1	*HC4		8900
LL4 Diesel 6.2 Liter V8 (379 Cu. In.)(Reqs B3J)	MX1		—	—	GQ1	HC4		8600
	MX1		—	—	*GQ1	*HC4		8900
G31603 W/YF5 CALIFORNIA EMISSIONS								
SLT9 V8 5.7 Liter (350-4BBL)	MX1		—	—	GQ1	HC4		8900
	MX1		—	—	GT8	HF7		10000
LL4 Diesel 6.2 Liter V8 (Reqs B3J) (379 Cu. In.)	MX1		—	—	GQ1	HC4		8900
	MX1		—	—	GT8	HF7		10000

RV CUTAWAY VAN

POWER TEAMS (MUST ORDER ENGINE, TRANSMISSION AND REAR AXLE)

(Consult GVWR Selector and Tire Chart to insure tire capacity and availability)

ENGINE	TRANSMISSION		AXLES			GVWR
	AUTO		4.10	4.56		
G31332 W/YF5 CALIFORNIA EMISSION REQUIREMENTS						
SLT9 V8 5.7 Liter (350-4BBL)	MX1		GQ1	HC4		8600
	MX1		*GQ1	*HC4		8900
LL4 Diesel 6.2 Liter V8 (379 Cu. In.)(Reqs B3J)	MX1		GQ1	HC4		8600
	MX1		*GQ1	*HC4		8900
G31632 W/YF5 CALIFORNIA EMISSIONS						
SLT9 V8 5.7 Liter (350-4BBL)	MX1		GT8	GQ1		10500
LL4 Diesel 6.2 Liter V8 (379 Cu. In.)(Reqs B3J)	MX1		GT8	GQ1		10500

#N/A G50 Springs

\$N/A NA6 High Altitude Emissions. With NA5 Standard
Emissions Satisfies High Altitude Requirements

%Reqs B3D School Bus Equipment

*N/A G80 Locking Differential

CUTAWAY VAN & HI-CUBE VAN

RALLY CAMPER SPECIAL, VANDURA SPECIAL & MAGNAVAN

GVWR SELECTOR—ALL STATES

REFER TO FOREWORD—GENERAL INFORMATION SECTION, PAGE 13 FOR INCOMPLETE VEHICLE CURB WEIGHT AND FRONTAL AREA DATA.

GVW Rating (lbs)	†GAWR (lbs)		Minimum Equipment Required for GVW Rating		
	Front	Rear	Tire Capacity (lbs ea)		Chassis Equipment
			Front	Rear	

125" WHEELBASE COMMERCIAL CUTAWAY VAN/VANDURA SPECIAL

■7400	3400	4200	2350	2350	Standard
8600	3900	5360	2680	2680	Chassis Group (ZW1)
8900	3400	6000	1730	1520 (Duals)	Chassis Group (ZW1); Dual Rear Wheel Provisions (R05)
10,000	3900	7200	2045	1800 (Duals)	7500-lb. Rear Axle (GT8 or HF7); School Bus Chassis Equipment (B3D); Dual Rear Wheel Provisions (R05)

146" WHEELBASE COMMERCIAL CUTAWAY VAN/VANDURA SPECIAL

8900	3460	6080	1730	1520 (Duals)	Standard
10,000	3900	7200	2045	1800 (Duals)	7500-lb. Rear Axle (GT8 or HF7)
▲10,500	3900	7200	2045	1800 (Duals)	Standard on G31603/C7C

● 125" WHEELBASE RV CUTAWAY VAN/RALLY CAMPER SPECIAL

8600	3900	5360	2680	2680	Standard
8900	3460	6000	1730	1520 (Duals)	Dual Rear Wheel Provisions (R05)

● 146" WHEELBASE RV CUTAWAY VAN/RALLY CAMPER SPECIAL

10,500	3900	7200	2045	1800 (Duals)	Standard
--------	------	------	------	--------------	----------

125" WHEELBASE HI-CUBE VAN/MAGNAVAN

■7400	3400	4200	2350	2350	Standard
8600	3900	5360	2680	2680	Chassis Group (ZW1); Steel (E34) Body
8900	3400	6000	1730	1520 (Duals)	Not available on Steel (E34) body; Standard on Steel E31 and Aluminum E36 bodies.

146" WHEELBASE HI-CUBE VAN/MAGNAVAN

8900	3460	6080	1730	1520 (Duals)	Standard
10,000	3900	7200	2045	1800 (Duals)	7500-lb. Rear Axle (GT8 or HF7)

†GAWR's shown are the maximum for each axle with equipment listed. Other GAWR's are available, and they are determined as the minimum capacity of either axle, springs or tires.

■Not available in California.

●RV Cutaway Van/Rally Camper Special models, G31332 and G31632, are for recreational vehicle use only and are not to be used for the mounting of any type commercial body.

▲Standard and available only on model G31603/C7C.

FRONT AND REAR TIRE AVAILABILITY CHART—ALL STATES

Spare tire to match either front or rear tires available at extra cost

	Capacity (lbs each)		Highway			On-Off Road	Spare
	Front/Single Rear	Dual Rear	Front	Single Rear	Dual Rear	Single Rear	
TUBELESS							
*8.00-16.5/C Nylon	1730	1520	XSC	—	YSC	—	ZSC
*8.00-16.5/C Polyester	1730	1520	XQC	—	YQC	—	ZQC
†8.00-16.5/C Polyester	1730	1520	XRQ	—	YRQ	—	ZRQ
*8.00-16.5/D Nylon	2045	1800	XSD	—	YSD	—	ZSD
#8.00-16.5/D Polyester	2045	1800	XRS	—	YRS	—	ZRS
*8.75-16.5/D Nylon	2350	—	XTE	YTE	—	—	ZTE
		—	—	—	—	YTF	ZTF
		—	—	—	—	YTF	ZTE
‡8.75-16.5/E Nylon	2680	—	XTH	YTH	—	—	ZTH
†8.75R-16.5/E Steel Belted Radial	2680	—	XVD	YVD	—	—	ZVD

*Not available RV Cutaway Van/Rally Camper Special.

†Available on 125" WB RV Cutaway Van/Rally Camper Special only.

#Requires 7500-lb. rear axle (GT8 or HF7) on Commercial Cutaway Vans/Vandura Special or 146" wheelbase Hi-Cube Van/Magnavan or RV Cutaway Van/Rally Camper Special.

‡Available on 125" WB models only.

CUTAWAY VAN & HI-CUBE VAN RALLY CAMPER SPECIAL, VANDURA SPECIAL & MAGNAVAN

ENGINE RATINGS—ALL MODELS

ALL STATES EXCEPT CALIFORNIA

SAE NET Ratings	5.7 Liter 350 4-bbl V8	6.2 Liter 379 V8 Diesel
Net Horsepower	160 @ 3800	135 @ 3600 rpm
Net Torque, lb-ft	250 @ 2800	240 @ 2000 rpm

CALIFORNIA ONLY

SAE NET Ratings	5.7 Liter 350 4-bbl V8	6.2 Liter 379 V8 Diesel
Net Horsepower	155 @ 4000	135 @ 3600 rpm
Net Torque, lb-ft	240 @ 2800	240 @ 2000 rpm

**CUTAWAY VAN & HI-CUBE VAN
RALLY CAMPER SPECIAL, VANDURA SPECIAL & MAGNAVAN
THE FOLLOWING EQUIPMENT IS STANDARD ON DIESEL ENGINE MODELS
(ALSO SEE STANDARD SPECIFICATIONS PAGES)**

- Low Coolant Sensor
- Poly-wrapped Paper Element Air Cleaner
- Auxiliary Engine Oil Cooler provided for 03/32 models with air conditioning and 4.56 ratio rear axle (in addition to cooler in radiator tank)
- Power Steering
- Engine Block Heater
- Water/fuel separator unit which incorporates a water sensor and sending unit, a fuel filter, a fuel heater and water drain capability
- Hydraulic Power-assisted Brakes
- K81 66-amp Generator
- Engine Oil Cooler (located in radiator tank)
- Dual 550 Cold Cranking Amp/115 min. Reserve Capacity Batteries
- HD Radiator
- Dual Exhaust System
- Warning Lights: Glow Plugs, Water-in-fuel (or fuel filter), and Low Coolant
- Diesel Engine Identification:
 - Fender nameplates
 - LH rear door nameplate (Hi-Cube models only)
 - "Diesel Fuel Only" filler cap and label

CUTAWAY/VANDURA SPECIAL/RALLY CAMPER SPECIAL/MAGNAVAN AND HI-CUBE VAN (7400-lb - 10,500-lb GVW)

1984 VEHICLES WITH STANDARD EQUIPMENT

Prices shown are effective with vehicles produced on and after February 13, 1984

Description	Model Number	Body Code	Wheel Base	Factory D&H(a)	List Price	Mfr's Suggested Retail Price★	Group Number
◆ 8-Cylinder 5.7 Liter (350 Cu. In.) 4 BBL V8 Gasoline Engine-Engine Ordering Code LT9							
# Commercial Cutaway Van	CG/TG31303	ZW9	125"	N.A.	8655.00	8655.00	14
** Hi-Cube Van Steel (10-Ft) 82" Wide	CG/TG31303	E34	125"	N.A.	11725.00	11725.00	15
Commercial Cutaway Van	CG/TG31603	ZW9	146"	N.A.	9685.00	9685.00	14
H.D. Commercial Cutaway	CG/TG31603	ZW9 & C7C	146"	N.A.	10417.00	10417.00	14
RV Cutaway Van	CG/TG31332	ZW9	125"	.16	9157.00	9157.16	14
RV Cutaway Van	CG/TG31632	ZW9	146"	N.A.	10097.00	10097.00	14
** Hi-Cube Van Steel (10-Ft) 96" Wide	CG/TG31303	E31	125"	N.A.	12746.00	12746.00	15
Aluminum (10-Ft) ..	CG/TG31303	E36	125"	N.A.	14060.00	14060.00	15
Steel (12-Ft)	CG/TG31603	E38	146"	N.A.	13004.00	13004.00	15
Aluminum (12-Ft) ..	CG/TG31603	E39	146"	N.A.	14430.00	14430.00	15
◆ 8-Cylinder 6.2 Liter (379 Cu. In.) H.D. Diesel V8 Engine-Engine Ordering Code LL4							
# Commercial Cutaway Van	CG/TG31303	ZW9 & B3J	125"	N.A.	10873.00	10873.00	14
** Hi-Cube Van Steel (10-Ft) 82" Wide	CG/TG31303	E34 & B3J	125"	N.A.	13913.00	13913.00	15
Commercial Cutaway Van	CG/TG31603	ZW9 & B3J	146"	N.A.	11696.00	11696.00	14
H.D. Commercial Cutaway	CG/TG31603	ZW9 & C7C & B3J	146"	N.A.	12421.00	12421.00	14
RV Cutaway Van	CG/TG31332	ZW9 & B3J	125"	.16	11267.00	11267.16	14
RV Cutaway Van	CG/TG31632	ZW9 & B3J	146"	N.A.	12104.00	12104.00	14
** Hi-Cube Van Steel (10-Ft) 96" Wide	CG/TG31303	E31 & B3J	125"	N.A.	14727.00	14727.00	15
Aluminum (10-Ft) ..	CG/TG31303	E36 & B3J	125"	N.A.	16028.00	16028.00	15
Steel (12-Ft)	CG/TG31603	E38 & B3J	146"	N.A.	14982.00	14982.00	15
Aluminum (12-Ft) ..	CG/TG31603	E39 & B3J	146"	N.A.	16394.00	16394.00	15

★ Manufacturer's Suggested Retail Prices do not include applicable destination charges, state and local taxes, license fees, optional equipment or accessories or special items or services.

◆ Refer to Dealer Order Guide for California Requirements.

** Van models will be shipped to Union City Body Co. where all body work will be done. These units will be serviced and conditioned for highway travel after body is installed.

Factory D&H is not applicable and will not be reflected in the MSRP when B3D School Bus Chassis is specified.

Please Note: Anyone ordering a vehicle for completion or modification and use as a bus and/or school bus is solely responsible for assuring that such completed vehicle and associated equipment, which might be ordered for the vehicle, comply with all applicable Local, State, and Federal Government requirements.

(a) D & H Charges on vehicle and optional equipment include reimbursement to ordering Division for any tax that it has paid, incurred or agreed to pay thereon.

◇ State and local taxes not included.

CUTAWAY/VANDURA SPECIAL/RALLY CAMPER SPECIAL/MAGNAVAN AND HI-CUBE VAN

OPTIONS AND ACCESSORIES WHEN INSTALLED BY GENERAL MOTORS

Prices shown are effective with vehicles produced on and after February 13, 1984

Description	Option Number	Factory D&H(a)	List Price	Mfr's Suggested Retail Price◇
Seat Trim: Driver and Passenger. (See Interior and Exterior Color Selection Chart for Ordering Information).				
V**2 Standard Vinyl Bucket Seats	...	NO ADDITIONAL CHARGE		
V**4 Vinyl High Back Bucket Seats				
Without A57 Auxiliary Seat	...	N.A.	21.00	21.00
With A57 Auxiliary Seat	...	N.A.	41.00	41.00
X**4 Custom Vinyl High Back Bucket Seats.				
Without Z73 Special Interior Trim.				
Without A57 Auxiliary Seat	...	N.A.	30.00	30.00
With A57 Auxiliary Seat	...	N.A.	60.00	60.00
With Z73 Special Interior Trim	...	NO ADDITIONAL CHARGE		
K**4 Custom Cloth High Back Bucket Seats. Available only when Z73 Special Interior Trim is specified	...	NO ADDITIONAL CHARGE		
Trim, Special Exterior: Includes V22 Deluxe Front Appearance, windshield moldings, headlight and front side marker lamp accents				
Without B3J Diesel Equipment	Z80	N.A.	130.00	130.00
With B3J Diesel Equipment	Z80	N.A.	90.00	90.00
Trim, Special Interior: (See Interior and Exterior Color Selection Chart for availability and ordering information) Includes A57 Front Auxiliary Seat, stepwell mats, two-way manual adjuster, RH armrest, seat belt, D20 Passenger Sunshade, front door trim panels, bright accents on instrument panel, dual horns, additional front wheelhouse and instrument panel insulation. (Added weight includes passenger weight allowance of 150-lbs per seating position on passenger seat only)				
Without RV Cutaway Van. Also includes U37 Cigarette Lighter	Z73	N.A.	455.00	455.00
With RV Cutaway Van				
G31332	Z73	N.A.	426.00	426.00
G31632	Z73	N.A.	412.00	412.00
Paints, Exterior: (See Interior and Exterior Color Selection Chart for Ordering Information and Paint Application).				
Solid.				
Cutaway Van or Steel Hi-Cube Van only	ZY1	NO ADDITIONAL CHARGE		
Aluminum Hi-Cube Van only	ZY1	N.A.	230.00	230.00
Two-Tone. Aluminum Hi-Cube Van only				
	ZY2	NO ADDITIONAL CHARGE		
Emission Systems: Dealer Note – One of the following emission options must be specified. (See Power Teams Chart for availability and complete specifications)				
California Emission Requirements. Includes all testing, equipment and/or certification necessary for registration in the State of California.				
Without B3J Diesel Equipment	YF5	N.A.	235.00	235.00
With B3J Diesel Equipment	YF5	N.A.	235.00	235.00
High Altitude Emission Equipment. Available only when B3J Diesel Equipment is specified. Not available when YF5 California Emissions are specified.				
	NA6	NO ADDITIONAL CHARGE		
Standard Emission Equipment. Not available when NA6 High Altitude or YF5 California Emissions are specified				
	NA5	NO ADDITIONAL CHARGE		
Engines: (See Power Teams Chart for availability and complete specifications)				
Gasoline.				
5.7 Liter (350 Cu. In.) 4 BBL V8	LT9	NO ADDITIONAL CHARGE		
Diesel				
6.2 Liter (379 Cu. In.) H.D. V8 Diesel. Available only when B3J Diesel Equipment is specified	LL4	NO ADDITIONAL CHARGE		
Transmission: 3-Speed Automatic.				
	MX1	NO ADDITIONAL CHARGE		

- (a) D & H Charges on vehicle and optional equipment include reimbursement to ordering Division for any tax that it has paid, incurred or agreed to pay thereon.
◇ State and local taxes not included.

CUTAWAY/VANDURA SPECIAL/RALLY CAMPER SPECIAL/MAGNAVAN AND HI-CUBE VAN

OPTIONS AND ACCESSORIES WHEN INSTALLED BY GENERAL MOTORS

Prices shown are effective with vehicles produced on and after February 13, 1984

Description	Option Number	Factory D&H(a)	List Price	Mfr's Suggested Retail Price◇
Axles, Rear: (See Power Teams Chart for option number selection, availability and complete specifications)				
Optional Ratio	N.A.	36.00	36.00
Capacity 7500-lb.				
G31603 or G31632 only				
4.10 Ratio. Commercial Cutaway Van, Steel or Aluminum Hi-Cube Van available only when SD or RS 8.00-16.5/D Tires are specified.				
With Commercial Cutaway Van, Steel or Aluminum Hi-Cube Van	GT8	N.A.	123.00	123.00
With RV Cutaway Van or H.D. Commercial Cutaway Van/Vandura Special	GT8	N.A.	36.00	36.00
4.56 Ratio. Standard on RV Cutaway Van or H.D. Commercial Cutaway Van/Vandura Special, Commercial Cutaway Van, Steel or Aluminum Hi-Cube Van available only when SD or RS 8.00-16.5/D Tires are specified.				
G31603	HF7	N.A.	159.00	159.00
G31303 Commercial Cutaway Van only. Available only when B3D School Bus Chassis Equipment is specified. Includes heavy-duty front springs.				
4.10 Ratio	GT8	N.A.	190.00	190.00
4.56 Ratio	HF7	N.A.	190.00	190.00
Locking Differential. G31303 or G31332 only. Not available when R05 Dual Rear Wheels, E31 or E36 Body is specified				
	G80	N.A.	230.00	230.00
Tires: (See Tire Charts for Tire Availability) All rim sizes are 6.75" without R05 Dual Rear Wheels All rim sizes are 6.00" with R05 Dual Rear Wheels				
Dealer Note: When dual rear tires are specified R05 Dual Rear Wheels will be applied to the order. THIS EQUIPMENT IS NOT PRICED IN THE TIRE OPTION AND WILL BE REFLECTED ON THE INVOICE SEPARATELY. For complete specifications and ordering information, see "OTHER OPTIONS" Section.				
TUBELESS				
8.75-16.5/D Highway Nylon Blackwall (Maximum Capacity Front and Single Rear 2350-lbs)				
G31303 Cutaway Van or E34 Steel Hi-Cube Van only.				
Front (Standard)	XTE	NO ADDITIONAL CHARGE		
Rear (Standard)	YTE	NO ADDITIONAL CHARGE		
Spare. Available on Hi-Cube Van only when P14 or P15 Spare Wheel Carrier is specified.	ZTE	N.C.	194.00	194.00
8.75-16.5/D On-Off Road Nylon Blackwall (Maximum Capacity 2350-lbs)				
G31303 Cutaway Van or E34 Steel Hi-Cube Van only.				
Rear	YTF	12	48.00	48.12
Spare. Available on Hi-Cube Van only when P14 or P15 Spare Wheel Carrier is specified.	ZTF	.06	218.00	218.06
8.75-16.5/E Highway Nylon Blackwall (Maximum Capacity Front and Single Rear 2680-lbs)				
G31303 Cutaway Van, E34 Steel Hi-Cube Van or G31332 RV Cutaway Van only.				
Front				
G31303 Cutaway Van or E34 Steel Hi-Cube Van	XTH	.08	34.00	34.08
G31332 RV Cutaway Van (Standard)	XTH	NO ADDITIONAL CHARGE		
Rear				
G31303 Cutaway Van or E34 Steel Hi-Cube Van	YTH	.08	34.00	34.08
G31332 RV Cutaway Van (Standard)	YTH	NO ADDITIONAL CHARGE		
Spare. Available on Hi-Cube Van only when P14 or P15 Spare Wheel Carrier is specified.	ZTH	.04	211.00	211.04
8.75R-16.5/E Highway Steel Belted Blackwall (Maximum Capacity Front and Single Rear 2680-lbs)				
G31332 RV Cutaway Van Only				
Front	XVD	1.50	144.00	145.50
Rear	YVD	1.50	144.00	145.50
Spare.	ZVD	.79	283.00	283.79

- (a) D & H Charges on vehicle and optional equipment include reimbursement to ordering Division for any tax that it has paid, incurred or agreed to pay thereon.
◇ State and local taxes not included.

CUTAWAY/VANDURA SPECIAL/RALLY CAMPER SPECIAL/MAGNAVAN AND HI-CUBE VAN

OPTIONS AND ACCESSORIES WHEN INSTALLED BY GENERAL MOTORS

Prices shown are effective with vehicles produced on and after February 13, 1984

Description	Option Number	Factory D&H(a)	List Price	Mfr's Suggested Retail Price◇
Tires: (Continued)				
<i>8.00-16.5/C Highway Nylon Blackwall</i>				
(Maximum Capacity, Front 1730-lbs) (Dual Rear 1520-lbs)				
Not available on E34 82" Wide Hi-Cube Van or RV Cutaway Van.				
Front.				
Without E31 Steel Body or E36 Aluminum Body				
Without B3D School Bus Chassis Equipment	XSC	N.C.	(-36.00)	(-36.00)
With B3D School Bus Chassis Equipment	XSC	N.C.	(-36.00)	(-36.00)
With E31 Steel Body, E36 Aluminum Body, G31603 Commercial Cutaway Van or Hi-Cube Van (Standard)	XSC	NO ADDITIONAL CHARGE		
Rear.				
G31303 or G31603 only				
Without E31 Steel Body or E36 Aluminum Body				
Without B3D School Bus Chassis Equipment . . .	YSC	N.C.	316.00	316.00
With B3D School Bus Chassis Equipment	YSC	N.C.	316.00	316.00
With E31 Steel Body, E36 Aluminum Body, G31603 Commercial Cutaway Van or Hi-Cube Van (Standard)	YSC	NO ADDITIONAL CHARGE		
Spare				
G31303 Commercial Cutaway Van or G31303 Hi-Cube Van only. Available on Hi-Cube Van only when P14 or P15 Spare Wheel Carrier is specified.				
Without B3D School Bus Chassis Equipment . . .	ZSC	N.C.	176.00	176.00
With B3D School Bus Chassis Equipment	ZSC	N.C.	176.00	176.00
G31603 Commercial Cutaway Van or Hi-Cube Van. Available on Hi-Cube Van only when P14 or P15 Spare Wheel Carrier is specified.	ZSC	N.C.	176.00	176.00
<i>8.00-16.5/C Highway Polyester Blackwall</i>				
(Maximum Capacity, Front 1730-lbs) (Dual Rear 1520-lbs)				
Not available on E34 Hi-Cube Van or RV Cutaway Van.				
Front				
Without E31 Steel Body or E36 Aluminum Body				
Without B3D School Bus Chassis Equipment	XQC	N.C.	(-16.00)	(-16.00)
With B3D School Bus Chassis Equipment	XQC	N.C.	(-16.00)	(-16.00)
G31303 E36 Aluminum or E31 Steel Hi-Cube Van only	XQC	N.C.	20.00	20.00
G31603 Commercial Cutaway Van or Hi-Cube Van . .	XQC	N.C.	20.00	20.00
Rear				
G31303 or G31603 only				
Without E31 Steel Body or E36 Aluminum Body				
Without B3D School Bus Chassis Equipment . . .	YQC	N.C.	356.00	356.00
With B3D School Bus Chassis Equipment	YQC	N.C.	356.00	356.00
With E31 Steel Body or E36 Aluminum Body, G31603 Commercial Cutaway Van or Hi-Cube Van	YQC	N.C.	40.00	40.00
Spare				
G31303 Commercial Cutaway Van or G31303 Hi-Cube Van only. Available on Hi-Cube Van only when P14 or P15 Spare Wheel Carrier is specified.				
Without B3D School Bus Chassis Equipment . . .	ZQC	N.C.	186.00	186.00
With B3D School Bus Chassis Equipment	ZQC	N.C.	186.00	186.00
G31603 Commercial Cutaway Van or Hi-Cube Van. Available on Hi-Cube Van only when P14 or P15 Spare Wheel Carrier is specified.	ZQC	N.C.	186.00	186.00
<i>8.00-16.5/C Highway Polyester Blackwall</i>				
(Maximum Capacity, Front 1730-lbs) (Dual Rear 1520-lbs)				
G31332 RV Cutaway Van only.				
Front	XRQ	(-.08)	(-50.00)	(-50.08)
Rear	YRQ	(-.08)	322.00	321.92
Spare	ZRQ	N.C.	186.00	186.00

(a) D & H Charges on vehicle and optional equipment include reimbursement to ordering Division for any tax that it has paid, incurred or agreed to pay thereon.
◇ State and local taxes not included.

CUTAWAY/VANDURA SPECIAL/RALLY CAMPER SPECIAL/MAGNAVAN AND HI-CUBE VAN

OPTIONS AND ACCESSORIES WHEN INSTALLED BY GENERAL MOTORS

Prices shown are effective with vehicles produced on and after February 13, 1984

Description	Option Number	Factory D&H(a)	List Price	Mfr's Suggested Retail Price◇
Tires: (Continued)				
<i>8.00-16.5 /D Highway Nylon Blackwall</i>				
(Maximum Capacity, Front 2045-lbs) (Dual Rear 1800-lbs)				
Hi-Cube Van with 7500-lb. Rear Axle or G31603 Commercial Cutaway Van only.				
Front. Standard on G31603 H.D. Commercial Cutaway Van	XSD	N.C.	34.00	34.00
Rear. Standard on G31603 H.D. Commercial Cutaway Van	YSD	N.C.	68.00	68.00
Spare. Commercial Cutaway Van or Hi-Cube Van. Available on Hi-Cube Van only when P14 or P15 Spare Wheel Carrier is specified.	ZSD	N.C.	193.00	193.00
G31303 Commercial Cutaway Van only. Available only when B3D School Bus Chassis Equipment and GT8 or HF7 Axle are specified.				
Front	XSD	N.C.	(-2.00)	(-2.00)
Rear	YSD	N.C.	384.00	384.00
Spare	ZSD	N.C.	193.00	193.00
<i>8.00-16.5/D Highway Polyester Blackwall</i>				
(Maximum Capacity, Front 2045-lbs, Dual Rear 1800-lbs)				
G31603 or G31632 only				
Front				
G31603 Commercial Cutaway Van or Hi-Cube Van ..	XRS	N.C.	54.00	54.00
G31603 H.D. Commercial Cutaway Van	XRS	N.C.	20.00	20.00
G31632. (Standard)	XRS	NO ADDITIONAL CHARGE		
Rear				
G31603 Commercial Cutaway Van or Hi-Cube Van ..	YRS	N.C.	108.00	108.00
G31603 H.D. Commercial Cutaway Van	YRS	N.C.	40.00	40.00
G31632. (Standard)	YRS	NO ADDITIONAL CHARGE		
Spare. Available on Hi-Cube Van only when P14 or P15 Spare Wheel Carrier is specified. G31603 or RV Cutaway Van	ZRS	N.C.	203.00	203.00
G31303 Commercial Cutaway Van only. Available only when B3D School Bus Chassis Equipment and GT8 or HF7 Axle are specified.				
Front	XRS	N.C.	18.00	18.00
Rear	YRS	N.C.	424.00	424.00
Spare	ZRS	N.C.	203.00	203.00

OTHER OPTIONS

Air Conditioning: All-Weather.

G31303 only.

Without ZW1 Chassis Group, B3J Diesel Equipment, E31 Steel or E36 Aluminum Hi-Cube Van. Includes K81 66-Amp Generator

C60

N.A.

845.00

845.00

With ZW1 Chassis Group, B3J Diesel Equipment, E31 Steel or E36 Aluminum Hi-Cube Van

C60

N.A.

785.00

785.00

G31332, G31603 or G31632 only

C60

N.A.

785.00

785.00

Appearance, Deluxe Front: Included when Z80 Special Exterior Trim is specified. Includes dark argent grille with bright trim.

Without B3J Diesel Equipment. Includes dual rectangular headlamps

V22

N.A.

114.00

114.00

With B3J Diesel Equipment. Also includes single rectangular headlamps

V22

N.A.

74.00

74.00

Batteries: 12-Volt. 515 Cold Cranking Amps Delco Freedom. Not available when B3J Diesel Equipment is specified.

Auxiliary.

Heavy-Duty. Standard on E31 Steel, E36 Aluminum, G31603, G31632 or G31332. Included when ZW1 Chassis Group is specified

TP2

N.A.

122.00

122.00

UA1

N.A.

50.00

50.00

(a) D & H Charges on vehicle and optional equipment include reimbursement to ordering Division for any tax that it has paid, incurred or agreed to pay thereon.

◇ State and local taxes not included.

CUTAWAY/VANDURA SPECIAL/RALLY CAMPER SPECIAL/MAGNAVAN AND HI-CUBE VAN

OPTIONS AND ACCESSORIES WHEN INSTALLED BY GENERAL MOTORS

Prices shown are effective with vehicles produced on and after February 13, 1984

Description	Option Number	Factory D&H(a)	List Price	Mfr's Suggested Retail Price◇
OTHER OPTIONS				
Brake Warning Indicator: Available only when B3D School Bus Equipment is specified	UJ1	N.A.	40.00	40.00
Bumper Equipment:				
<i>Bumper, Front.</i> Chromed. Standard on G31632 RV Cutaway Van	V46	N.A.	35.00	35.00
<i>Guards, Front.</i> Available only when V46 Front Bumper or G31632 RV Cutaway Van is specified	V31	N.A.	40.00	40.00
Chassis Group, Heavy-Duty: G31303 only. Included when E31 or E36 Body is specified on Hi-Cube Van.				
With ZW9 Commercial Cutaway Van or E34 Steel Hi-Cube Van.				
Without B3J Diesel Equipment.				
Without R05 Dual Rear Wheels. Available only when TH Tires are specified. Includes F60 H.D. Front Springs, G50 H.D. Rear Springs, F59 Stabilizer Bar, UA1 H.D. Battery and K81 66-Amp Generator	ZW1	N.A.	214.00	214.00
With R05 Dual Rear Wheels. Includes K81 66-Amp Generator and UA1 H.D. Battery	ZW1	N.A.	110.00	110.00
With B3J Diesel Equipment. Available only when TH Tires or R05 Dual Rear Wheels are specified.				
Without R05 Dual Rear Wheels. Includes F60 H.D. Front Springs, G50 H.D. Rear Springs and F59 Stabilizer Bar	ZW1	N.A.	104.00	104.00
With R05 Dual Rear Wheels. Includes F59 Stabilizer Bar	ZW1	NO ADDITIONAL CHARGE		
With E31 Steel or E36 Aluminum Hi-Cube Van	ZW1	NO ADDITIONAL CHARGE		
Clock: Quartz Electric	U35	N.A.	38.00	38.00
Coolers: Not available when B3J Diesel Equipment is specified.				
<i>Engine Oil.</i> Available only when V02 Transmission Oil Cooler is specified.	KC4	N.A.	116.00	116.00
<i>Transmission Oil, Heavy-Duty</i>	V02	N.A.	57.00	57.00
Cooling System: Heavy-Duty. Not available when C60 Air Conditioning or B3J Diesel Equipment is specified. Includes increased cooling capacity radiator and clutch type fan	V05	N.A.	51.00	51.00
Floor Covering: Mats Color-Keyed Front Floor. Available only when Z73 Special Interior Trim is specified	B32	N.A.	20.00	20.00
Gages: Voltmeter, Temperature and Oil Pressure. Standard on G31632 RV Cutaway Van	Z53	N.A.	38.00	38.00
Generator: 66-Amp Delcotron. G31303 only. Standard on G31603 or RV Cutaway Van. Included when ZW1 Chassis Group, E31 Steel or E36 Aluminum Body, B3J Diesel Equipment or C60 Air Conditioning is specified.	K81	N.A.	60.00	60.00
Glass: Tinted.				
<i>All Windows.</i> Includes A02 Windshield Glass	A01	N.A.	44.00	44.00
<i>Windshield only.</i> Included when A01 Glass is specified ...	A02	N.A.	35.00	35.00
Headlamps:				
<i>Halogen.</i> Not available with V22 Deluxe Front Appearance or Z80 Special Exterior Trim unless B3J Diesel Equipment is specified	TT4	N.A.	21.00	21.00
<i>Halogen Hi-Beam.</i> Available only when V22 Deluxe Front Appearance or Z80 Special Exterior Trim is specified. Not available when B3J Diesel Equipment is specified	TT5	N.A.	16.00	16.00
Heater, Engine Block: 600 watts, 120 volts. Not available when B3J Diesel Equipment is specified	K05	N.A.	31.00	31.00
Lamps: Rear Side Marker. Standard on Hi-Cube Van. Shipped loose for Body Company installation	UB4	N.A.	11.00	11.00
Lighter, Cigarette: Standard on RV Cutaway Van. Included when Z73 Special Interior Trim is specified	U37	N.A.	29.00	29.00

(a) D & H Charges on vehicle and optional equipment include reimbursement to ordering Division for any tax that it has paid, incurred or agreed to pay thereon.

◇ State and local taxes not included.

Prices shown are effective with vehicles produced on and after February 13, 1984

(a) D & H Charges on vehicle and optional equipment include reimbursement to ordering Division for any tax that it has paid, incurred or agreed to pay thereon.

◇ State and local taxes not included.

Prices shown are effective with vehicles produced on and after February 13, 1984

This image shows a single sheet of white paper with horizontal ruling lines. The lines are evenly spaced and run across the width of the page. There are no margins, text, or other markings on the paper.

Published: FEBRUARY, 1984

OPTIONS AND ACCESSORIES WHEN INSTALLED BY UNION CITY BODY COMPANY

Description	Option Number	Factory D&H(a)	List Price	Mfr's Suggested Retail Price◇
Dealer Note: When ordering E31, E34, E36, E38 or E39 Body, one of the following options must be specified.				
Regular Body Options only	YJ1			
Special Body Options required	YJ2			
		NO ADDITIONAL CHARGE		
		NO ADDITIONAL CHARGE		
Carrier, Spare Wheel: Inside Mounted.				
LH Side	P14	N.A.	28.00	28.00
RH Side	P15	N.A.	28.00	28.00
Doors, Rear: Replacing standard double doors with 38" opening.				
60" opening. With strap hinges	E76	N.A.	87.00	87.00
66" opening. Overhead rear door with glass. Available on E34 Steel Hi-Cube Van only	E46	N.A.	442.00	442.00
74" opening with strap hinges. Available on E31, E34 or E38 Steel Hi-Cube Van only	E79	N.A.	195.00	195.00
78" opening. Overhead rear door with glass. Available on E31 or E38 Steel Hi-Cube Van only	E46	N.A.	442.00	442.00
85" opening. Overhead rear door with glass. Available on E36 or E39 Aluminum Hi-Cube Van only	E46	N.A.	442.00	442.00
87" Opening. Includes door glass. Available on E36 or E39 Aluminum Body Hi-Cube Van only	E53	N.A.	233.00	233.00
Lock, Rear Door: Slam Type. Available on E36 or E39 Aluminum Hi-Cube Van only. Not available when E46 Overhead Door is specified				
	AX9	N.A.	69.00	69.00
Partitions: Expanded Metal.				
Center Sliding Door	AX7	N.A.	378.00	378.00
Left-Hand Side only	AX5	N.A.	150.00	150.00
Partition, Plywood: With Center Sliding Door				
	AP7	N.A.	240.00	240.00
Ventilator: Roof. Crank Type				
	C55	N.A.	102.00	102.00
For special body work not covered by the above options, refer to Union City Body Company Sales Department. Subsequent installation and payment for such special body work will be handled between the body company and the dealer.				

Cutaway Van & Hi-Cube Van Page 25

NOTES

**CUTAWAY VAN & HI-CUBE VAN
RALLY CAMPER SPECIAL, VANDURA SPECIAL & MAGNAVAN**

**CAB & BODY FEATURES
CHASSIS FEATURES
COLOR & TRIM CHARTS
TWO-TONES**

CUTAWAY VAN RALLY CAMPER SPECIAL & VANDURA SPECIAL

STANDARD MODEL—BODY ORDERING CODE—ZW9

The standard model includes the following items as standard equipment

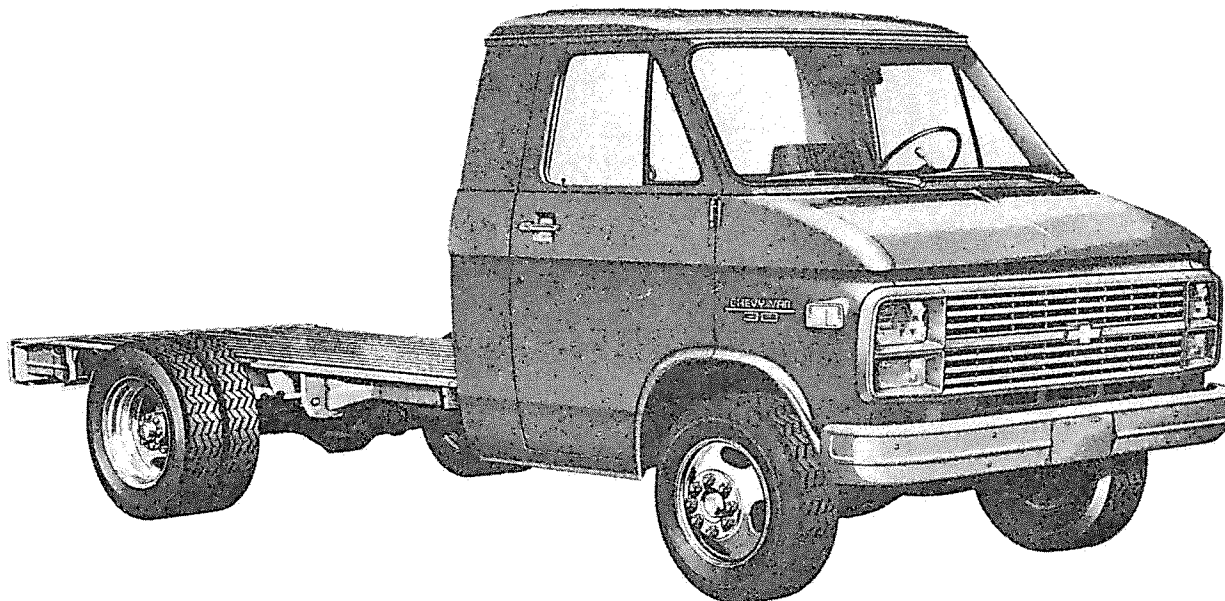

EXTERIOR

- **Bumper:** Front only; painted silver (Model G31632 has chrome front bumper)
- **Colors:** See Interior and Exterior Color Selection Chart
- **Doors:** RH and LH front side doors
- **Door Opening and Locking Methods:**
Outside pushbutton latch release in door handle with separate key lock; depression of inside pushbutton provides keyless outside locking feature
- **Glass:** Windshield; RH and LH front side door drop glass and pivoting ventpanes
- **Grille:** Molded plastic; painted light argent; integral Chevrolet emblem/GMC letters at center
- **Grille Frame:** Headlamp/parking lamp bezels plus upper and lower moldings joining extensions of lamp bezels; painted light argent
- **Horn:** Single, electric low-note (Models G31332, G31632 have second high note horn)
- **Hub Caps:** Bright metal with black trim (single rear wheel 125" WB only)
- **Keys:** Two-key system, with separate keys for ignition switch and door locks
- **Lights:**
Headlamps: Two; Rectangular
Combination parking/direction/hazard: Two front
Side marker lamps with reflectors: Two front
NOTE: Wiring for rear lamps is included; with body portion coiled and wrapped
- **Nameplates:** Bright "Chevy Van/Vandura" name and series plates on front fenders
- **Undercoating:** On step panels and front wheelhouseings
- **Wheels:** Painted white
- **Windshield Wipers and Washers:** Electric, 2-speed wipers with matte finish on exposed metal portions; wet-arm design demand-type washer system

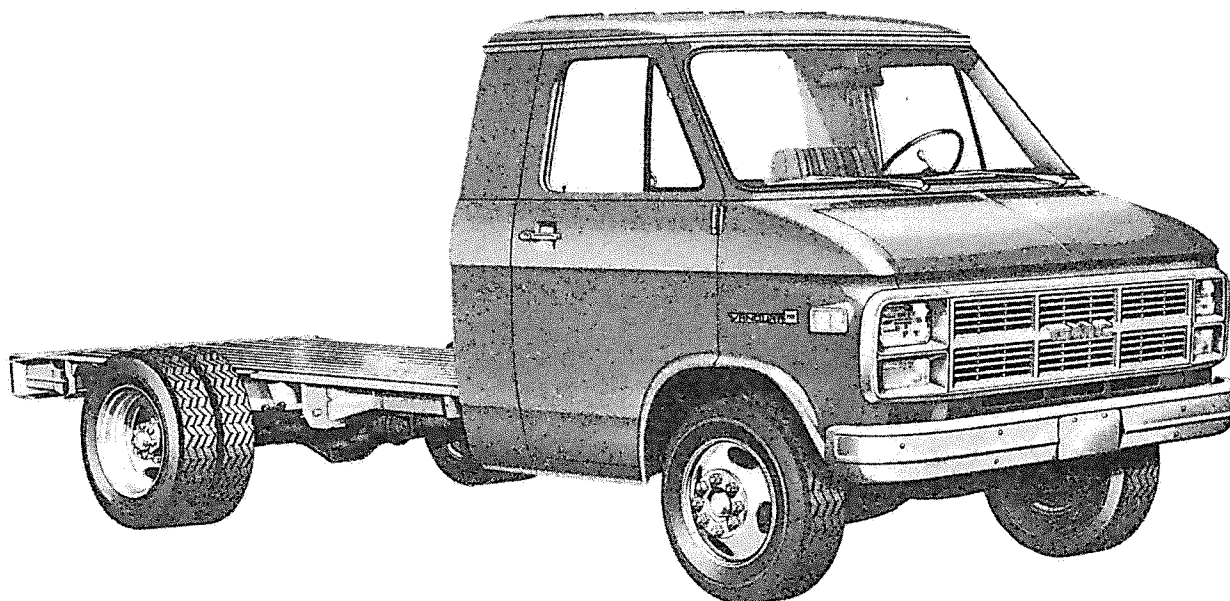

CUTAWAY VAN RALLY CAMPER SPECIAL & VANDURA SPECIAL

STANDARD MODEL—BODY ORDERING CODE—ZW9

The standard model includes the following items as standard equipment

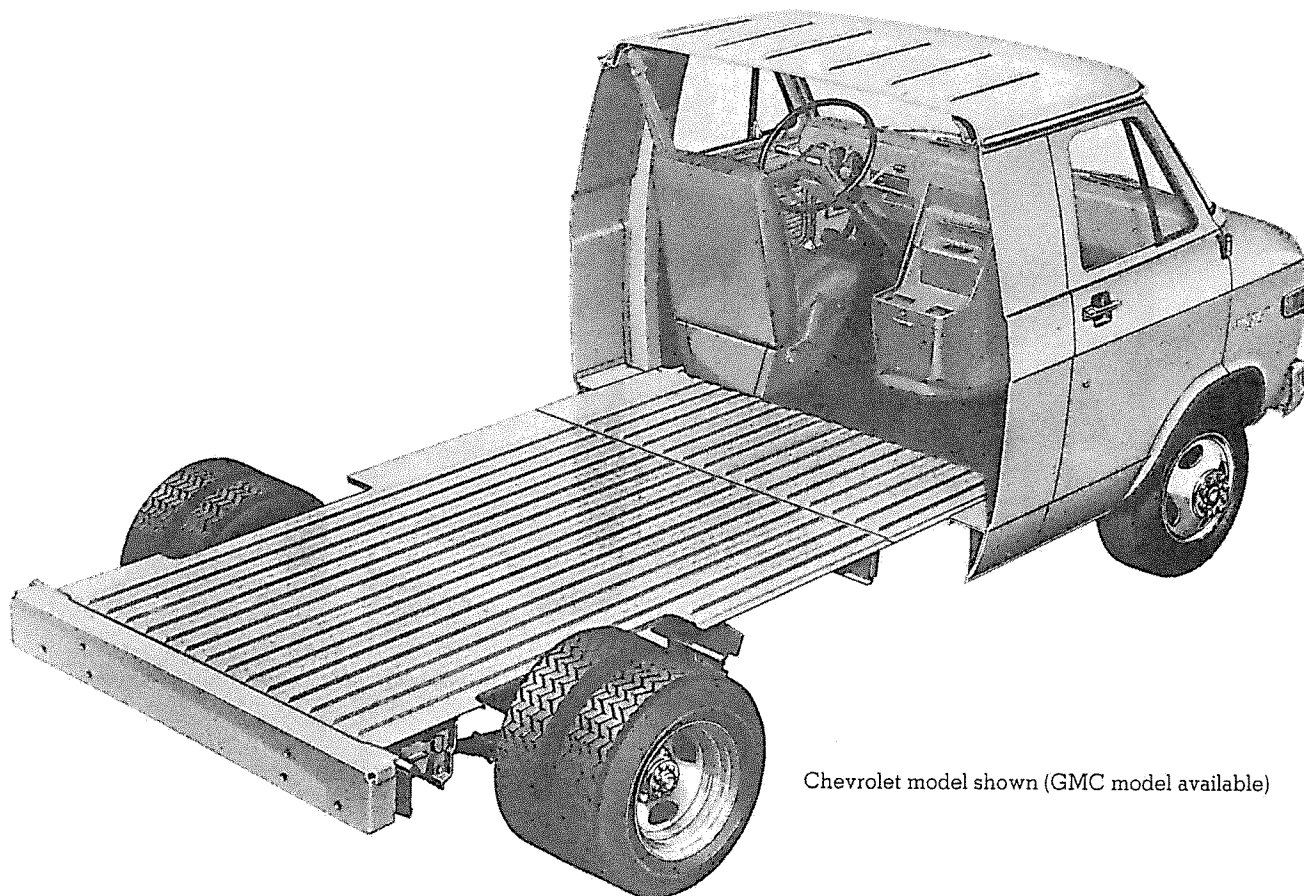

Chevrolet model shown (GMC model available)

INTERIOR

- **Air Vents:** RH and LH; individually controlled
- **Armrest:** LH side door; padded
- **Ashtray:** At top of instrument panel extension; with door
- **Cigar Lighter:** RV Cutaway Van/Rally Camper Special models only; includes ash tray light
- **Colors:**
Painted areas: Same as exterior primary color choice
Interior trim: Coordinated with seat trim color choice
- **Dome Lamp:** In front compartment area.
- **Door Locks:** Inside pushbutton lock/release
- **Door Seals:** Latex foam rubber
- **Floor Covering:** Embossed black rubber mats on entire front floor area and wheelhousings
- **Headliner:** Mystic colored perforated hardboard with insulator (except Model G31332)
- **Heater and Defogger:** Deluxe-air
- **Hood Lock Release:** Handle located on LH side of instrument panel
- **Instruments:**
Gages: Speedometer, odometer, and fuel (Model G31632 RV Cutaway Van/Rally Camper Special also has voltmeter, oil pressure gage, and engine temperature gage)
Switches: Main, for control of exterior lights, dome light and instrument lights; multi-function switch on steering column for direction signals by moving lever up or down (includes lane change position), headlight beams by pulling lever toward driver, windshield wiper by turning band marked "WIPER" toward or away from driver, and windshield washer by pushing in the lever knob; ignition with key-in warning buzzer; hazard warning; heater fan; door-operated dome light (except Model G31332)

Warning lights: Generator, oil pressure, engine temperature (except Model G31632—see "gages" above), service-parking brake, direction/hazard signal, and high beam

- **Instrument Panel:** Bright trim on gage bezels; black applique with bright trim on area below instrument cluster
- **Insulation and Sound Deadening Material:** Dash (firewall), entire front floor panel (except wheelhousings), inside engine cover, on engine cover front extension and under headliner (except Model G31332)
- **Lights:** Instrument and dome (except Model G31332)
- **Main Light Switch Control Knob:** Bright, with brushed finish and black graphic identification
- **Mirror, Rearview:** 10" prismatic with soft vinyl rim
- **Parcel Tray:** On top surface of instrument panel extension; includes beverage holder provisions
- **Safety Step Pads:** Front door step panels
- **Seat:** Front bucket, driver; all-vinyl trim; foam padded, adjustable. Also available at extra cost: High back driver and passenger seats in standard vinyl or custom vinyl. See Interior and Exterior Color Selection Chart for color and trim availability
- **Seat Belt:** Color-keyed with pushbutton release and outboard retractor
- **Steering Wheel and Column:** 15.25" diameter black soft vinyl wheel with 2 spokes; black energy-absorbing steering column with anti-theft locking feature
- **Storage Box:** In front face of instrument panel extension; with door
- **Sunshades:** LH padded, color-keyed
- **Trim Panels:** Painted metal with decorative embossments; front side doors

HI-CUBE VAN/MAGNAVAN

CUSTOM FEATURES—STANDARD MODEL

The standard model includes all items listed for the ZW9 Cutaway Van model plus the following additions or substitutions

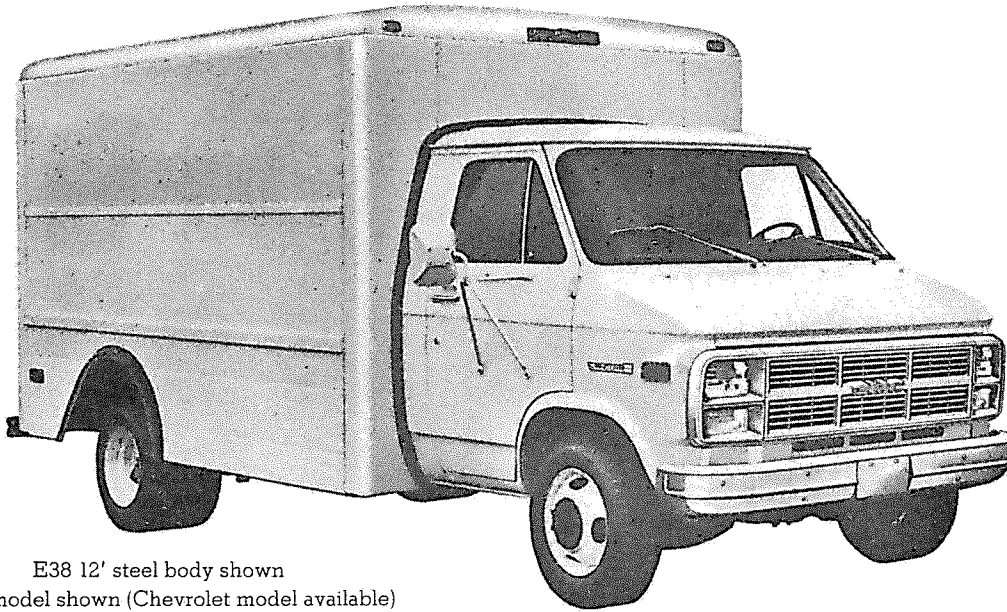

E38 12' steel body shown
GMC model shown (Chevrolet model available)

EXTERIOR

- **Body Panels and Framing:**
With E31, E34 or E38 steel van body: Steel body panels, framing, and floor
With E36 or E39 aluminum van body: Aluminum body panels and framing; steel floor
- **Bumper, Rear:** Step type; painted black
- **Door Body Protective Bumpers:** Rubber; mounted at rear of body to prevent damage when opening rear doors
- **Door Opening and Locking Method (Rear Doors):** RH and LH rear panel doors with glass; RH door contains inside and outside turn-handle latch release with key lock cylinder in outside handle; LH door opened by inside release at top of door.
- **Hub Caps:** Model G31303 with E34 only
- **Identification Decal:** "Chevrolet/GMC" letters on roof above rear identification lamps
- **Lights:**
Backup lamps: Two rear
Combination tail/stop/direction/hazard: Two rear
License plate lamps; Two rear
Side marker lamps and reflectors: Two rear
Amber front identification and clearance lamps: Five
Red rear identification and clearance lamps: Five
- **Mirrors:** RH and LH; painted white
- **Undercoating:** On side panels below floor and on rear wheel-housings

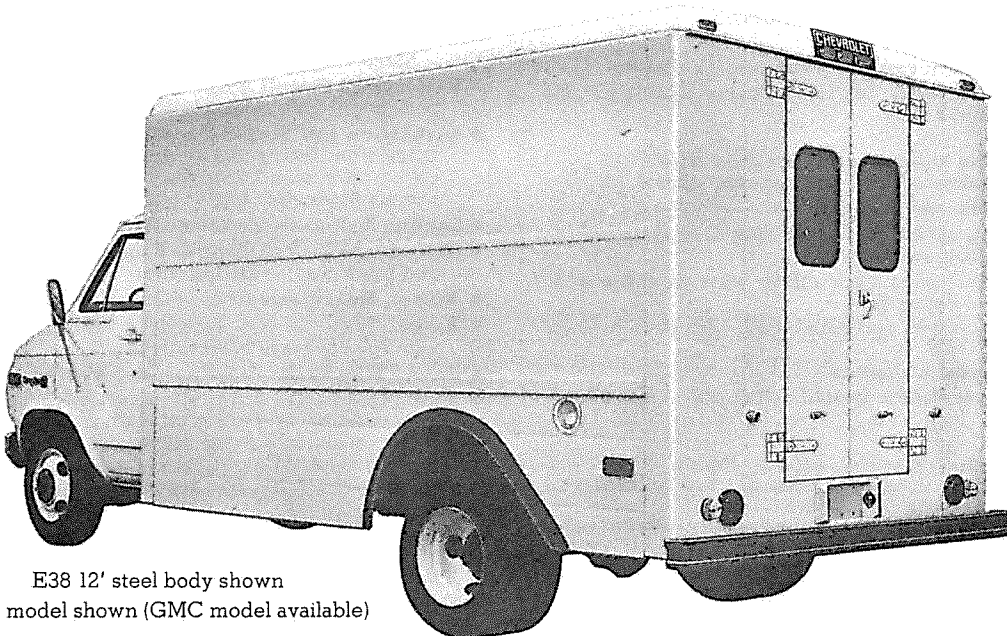

E38 12' steel body shown
Chevrolet model shown (GMC model available)

HI-CUBE VAN/MAGNAVAN

CUSTOM FEATURES—STANDARD MODEL

The standard model includes all items listed for the ZW9 Cutaway Van model plus the following additions or substitutions

INTERIOR—CAB

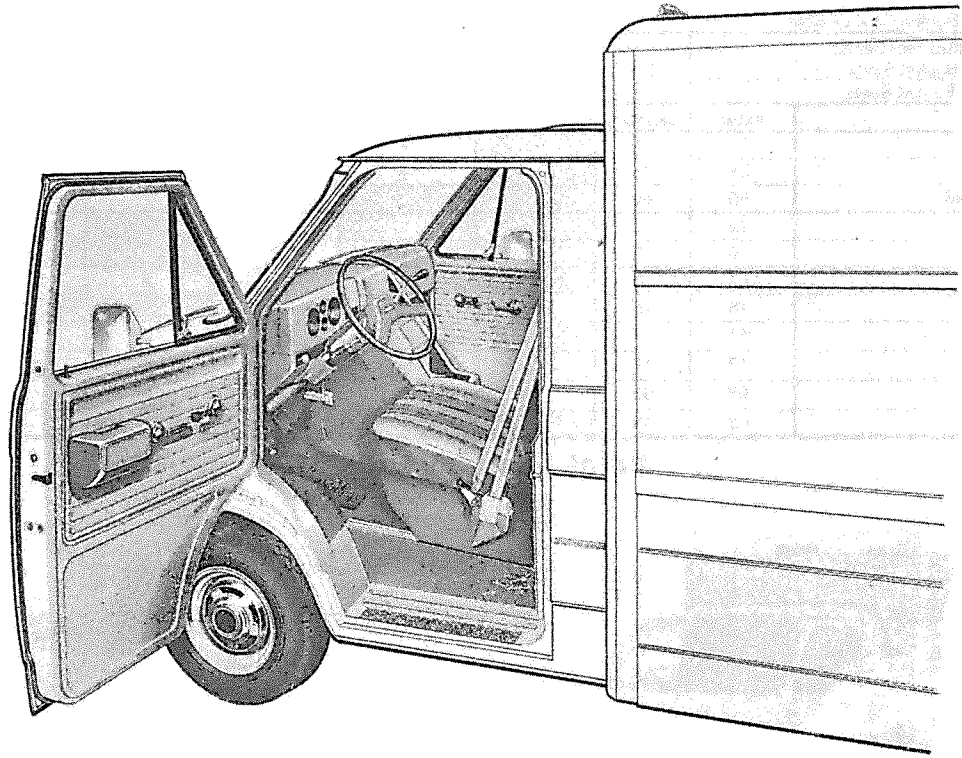

INTERIOR—STEEL BODIES E31/E34/E38 (E38 12' steel body shown)

- **Cargo Area Lamp:** Activated via main light switch
- **Door Seals:** Closed cell sponge rubber
- **Floor:** 18-gage corrugated steel
- **Headliner:** Embossed steel; on entire interior roof area

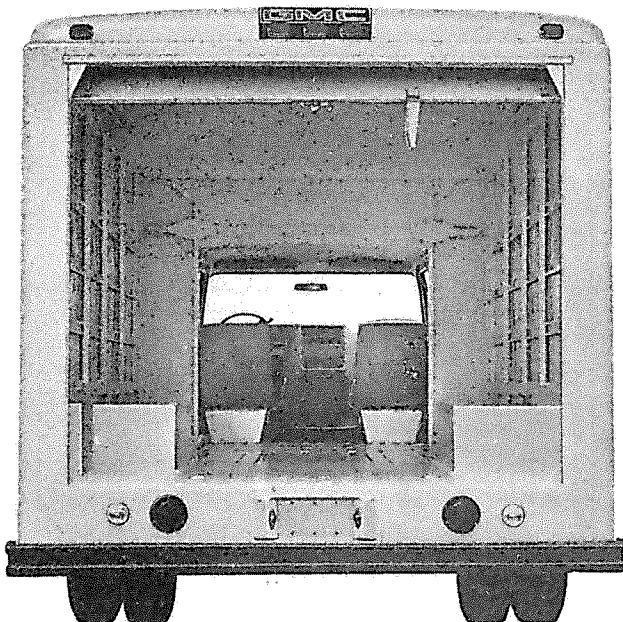

Optional 78" roll-up rear door shown in illustration
GMC model shown (Chevrolet model available)

INTERIOR—ALUMINUM BODIES E36/E39 (E39 12' aluminum body shown)

- **Cargo Area Lamp:** Activated via main light switch
- **Floor:** 18-gage corrugated steel

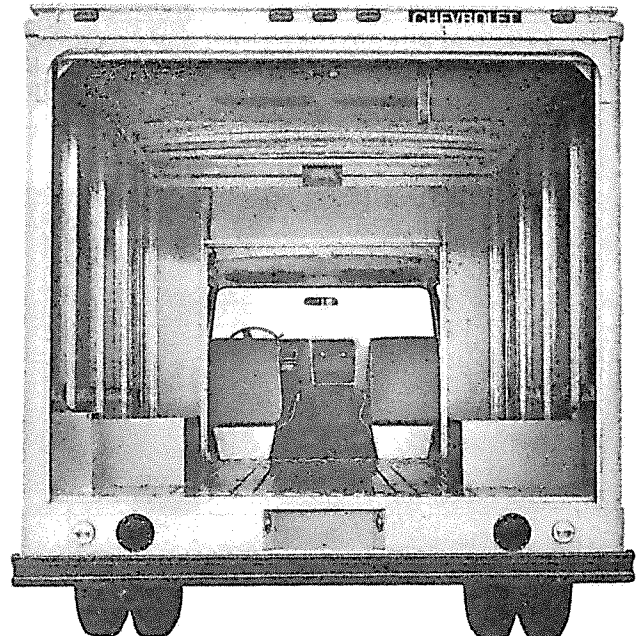

Optional 85" roll-up rear door shown in illustration
Chevrolet model shown (GMC model available)

CUTAWAY VAN & HI-CUBE VAN

RALLY CAMPER SPECIAL, VANDURA SPECIAL & MAGNAVAN

INTERIOR AND EXTERIOR COLOR AVAILABILITY CHART

Please Note: Below are the interior trim color and exterior paint combinations *recommended* by Chevrolet/GMC. The only available primary/secondary exterior color combinations are those shown in the chart below; however, any available interior trim color may be ordered with one of these exterior color combinations if that particular combination is desired by the customer.

INTERIOR COLORS		Decor	Black	Blue	Burgundy	Mahogany	Saddle Tan	Slate Gray
STANDARD MODEL (Two Seats w/A57)		Std.		VDD2			VSS2	
Vinyl Driver's Seat				VDD4			VSS4	
Vinyl High Back Bucket Driver's Seat								
Custom Vinyl High Back Bucket Driver's Seat			XBB4	XDD4	XEE4		XSS4	XTT4
SPECIAL INTERIOR (Includes Two Seats)		Z73						
Custom Vinyl High Back Bucket Seats				XDD4	XEE4		XSS4	XTT4
Custom Cloth High Back Bucket Seats				KDD4	KEE4	KNN4	KSS4	KTT4
EXTERIOR COLORS		Primary	Secondary	RECOMMENDED INTERIOR TRIM COLORS				
BLUE, LIGHT (Metallic)	21	21		X				X
BLUE, GALAXY (Metallic)	28	28		X				X
BRONZE, INDIAN (Metallic)	66	66				X	X	
RED, APPLE	72	72			X		X	
RED, AUTUMN (Metallic)	76	76			X			
SAND, DESERT (Metallic)	64	64				X	X	
SILVER (Metallic)	16	16	X	X	X			X
TAN, DOESKIN	61	61				X	X	
WHITE, FROST	12	12	X	X	X	X	X	X
WHITE, POLAR	93	93	X	X	X	X	X	X
YELLOW, COLONIAL	53	53				X	X	

Paint Applications

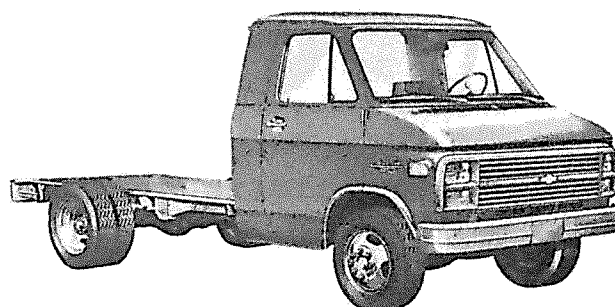
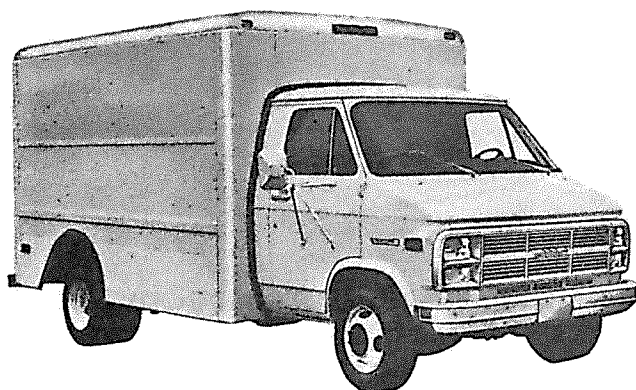

Solid Color paint (ZY1) is standard on Cutaway Vans and on steel Hi-Cube Van/Magnavan models and is available on aluminum Hi-Cube Van/Magnavan models. All painted areas of the cab or cab and van body are painted the same color.

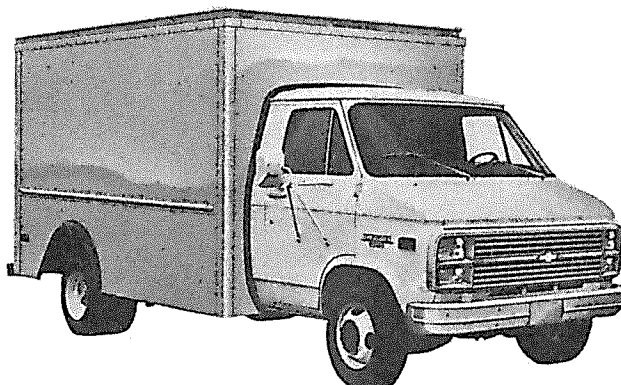

Two-Tone paint treatment (ZY2) is available on aluminum Hi-Cube Van/Magnavan models only. The cab is painted the selected primary color, and the aluminum van body is *unpainted*, bare aluminum (secondary color code 02 must be specified).