



1988
CHEVROLET
S-10 PICKUP
TRUCK

S-10 PICKUP.



S-10 4x4 LONG-BED

NEW FOR '88

- 5-speed manual overdrive transmission (MM5) now standard on all S/T models, except chassis cab.
- New 2,000-lb. payload option (RPO X9H) is available on 2-wheel drive, long wheelbase pickups for greater commercial buyer appeal.
- The 20-gallon fuel tank replaces the 13.2-gallon fuel tank as standard for longer cruising range—except on the price-leader EL (RPO X81) and 2,000 pound payload package.
- New combination inside rear view mirror with self-contained map reading lamps aid driver and passengers during night driving.
- New factory-installed manual sunroof option is available interim 1988 on all models for better ventilation and open-air ride: opens to five pre-set positions.
- Heating, ventilation and air conditioning controls are illuminated in blue to help provide better location during night driving.
- Three new colors—Woodland Brown Metallic, Wheat, and Aspen Blue Metallic.

THE
Heartbeat
OF AMERICA  TODAY'S CHEVY TRUCK

S-10 PICKUP TRIM LEVELS & CONTENTS

CONTENT ITEMS	S-10	DURANGO YC1	TAHOE YC2	SPORT YC3
EXTERIOR				
BUMPER FRONT				
Low-gloss blk _____	_____			
Black rub strip & bright rub strip trim _____		_____		
Color-keyed to lower accent color w/black rub strip _____			_____	
GRILLE				
Painted dark argent—integral Chevy emblem at center _____	_____			
Bright trim on black grille _____		_____		
Black chrome w/headlamp bezels _____			_____	
GLASS TINTED (Maxi-Cab)				
All windows _____	_____			_____
LETTERING, TAILGATE				
Black or silver decal _____	_____			
Reflectorized _____				
Black applique w/bright "Chevrolet" _____		_____		_____
MIRRORS				
Left and right fixed arm w/adjustable aerodynamic caps, low-gloss black finish _____	_____			_____
MOLDINGS				
Low-gloss black windshield _____	_____			
Black body side w/bright insert _____		_____		
Bright Wheel opening lip molding _____		_____		
Black Wheel opening lip _____			_____	
SPARE TIRE CARRIER				
Winch-type, mounted under frame in rear _____	_____			_____
WHEELS				
Painted argent _____	_____		_____ +	_____ +
Painted black (2WD) _____		_____		
Partly painted argent and black (2WD) _____				_____
INTERIOR				
ARMRESTS				
Padded, integral w/door trim panels _____	_____			_____
CONSOLE				
Color-keyed plastic w/lockable storage compartment _____	_____			_____
DEFOGGERS				
Side windows _____	_____			_____
DOOR TRIM PANELS				
Color-keyed plastic w/integral armrests, map pockets and gray housing in door latch release handle area _____	_____			_____
Custom cloth upper insert; carpeted lower insert w/pocket, plus coin holder in driver's door _____		_____		
Map pocket, coin holder plus Sport cloth insert matches seat trim _____			_____	_____
FLOOR COVERING				
Embossed black rubber mat _____	_____			
Color-keyed rubber mat for entire floor _____		_____		
Color-keyed carpeting for entire floor plus cab back panel (Rubber mat is available if desired) _____			_____	_____
GRAB HANDLE Over Right Hand Door (4X4 only)				
_____	_____			_____
HEADLINER				
Color-keyed, partial roof cloth coverage (full coverage on Maxi-Cab) _____	_____			_____
Full foam w/color-keyed cloth cover _____		_____		_____
INSTRUMENTS				
Warning lights: Generator, oil pressure, engine temp, seat belt, service-parking brake, direction/hazard signal, and high beam _____	_____			_____
Gages: Voltmeter, oil pressure gage and engine temp gage replace warning lamps—w/trip odometer _____		_____		_____
INSULATION AND SOUND DEADENING MATERIAL				
Under instrument panel & floor mat, inside doors, in windshield pillars, on roof underside, and on headliner _____	_____			_____
Added under floor mat _____		_____		
On plenum panels, under floor and cab back panel carpeting, on floor and cab back panel carpeting, extra thick on headliner, on door trim panels, and on lower portion of instrument panel _____			_____	_____
RADIO (except EL) AM				
_____	_____			_____
SEATS				
Full-width, vinyl grain bench w/folding back _____	_____			_____
Choice of velour custom cloth bench or leather-grained custom vinyl bench _____		_____		
Sport cloth high-back bucket seats _____			_____	_____
SEAT BELTS				
Color-keyed _____	_____			_____
STEERING WHEEL AND COLUMN				
Black, soft-plastic w/2 spokes, black column _____	_____			
Deluxe, color-keyed _____		_____		
Sport wheel w/simulated leather look _____			_____	_____
STORAGE BOX				
On RH side of instrument panel _____	_____			_____
STORAGE BOX LIGHT				
_____	_____			_____
SUNSHADES				
Padded and color-keyed _____	_____			_____
TRIM PANELS AND MOLDINGS				
Color-keyed moldings on windshield pillars, plus upper rear quarter trim panels on Maxi-Cab _____	_____			_____
Color-keyed cowi kick panels: upper (reg. cab) and lower rear quarter panels, lower backlight molding (reg. cab) _____			_____	_____
VISOR MIRROR				
On passenger's visor _____		_____		_____

+ = Four Wheel drive only

MAJOR STANDARD FEATURES

EXTERIOR

- Halogen headlamps (except EL model)
- Front bumper painted low-gloss black, incorporating parking lamps
- Black or silver tailgate lettering decal
- Left and right fixed-arm aerodynamic mirrors with low-gloss black finish
- Low-gloss black windshield moldings
- All-steel, welded double-wall pickup box
- Winch-type spare tire carrier mounted under frame at rear
- Argent wheels

INTERIOR

- Left and right padded armrests
- Coat hook on right side
- Ashtray in middle of instrument panel
- Color-keyed, embossed plastic door trim panels with map pockets
- Embossed black rubber floor mat
- Right-hand grab handle (4WD models)
- Color-keyed, partial headliner
- Inside hood release
- Instrument panel trimmed in low-gloss black, with textured charcoal and gray accents
- Insulation and sound deadening material throughout cab area
- Instrument cluster and cab interior lights
- Dome light—includes door-operated switches for dome and cab interior lights (except EL)
- AM radio (except EL; may be deleted for credit)
- Full-width vinyl-covered bench seats

- Color-keyed seat belts
- Black, soft-plastic steering wheel with two spokes
- Locking glove/storage box
- Padded left and right color-keyed sunshades
- Package tray on lower right half of instrument panel

FUNCTIONAL

- 2.5-Liter 4-cylinder engine with Electronic Fuel Injection (EFI)
- 5-speed manual overdrive transmission
- Full frame with front box section gives added strength/support for key components
- Independent front suspension with computer-selected coil springs on 4WD; torsion bars on 2WD; flex and twist on 4WD
- Variable-rate, multi-leaf rear springs that provide progressive support to match the load
- P195/75R14 All-Season steel-belted radial tires
- Power brakes (4WD)
- Serpentine accessory belt drive (replaces multiple belts, uses tensioner to eliminate adjustments, designed to last 100,000 miles)

MAXI-CAB ADDS:

- Power brakes
- Tinted glass on all windows
- Up to 18.4 cubic feet of space behind front seats for tools, equipment and more
- Sliding feature with memory on front passenger's seat for easy access to rear compartment
- Full headliner

SPECIAL PACKAGES



S-10 BACK COUNTRY

BACK COUNTRY PACKAGE (SEO 5V2)

The "Back Country" package is available on any S-10 4x4 with standard or Tahoe trim. It features:

- Front grille guard with driving lamps and headlight brush hoops
- Light bridge with off-road lamps
- Tubular rear bumper
- Instrument panel switches for driving and off-road lamps
- Black-out treatment on wheels, headlight and taillight bezels, grille, door handles and key lock

- Special striping around wheel openings and front of the hood

Back Country Required Options:

- Power Steering (N40)
- Off-Road Chassis Package (Z71)
- P235/75R15 white-lettered tires (QEB)
- 1,500-pound payload (C3A)
- 2.8-liter V6 engine (LL2)
- Painted black below-eyeline exterior mirrors (D44)

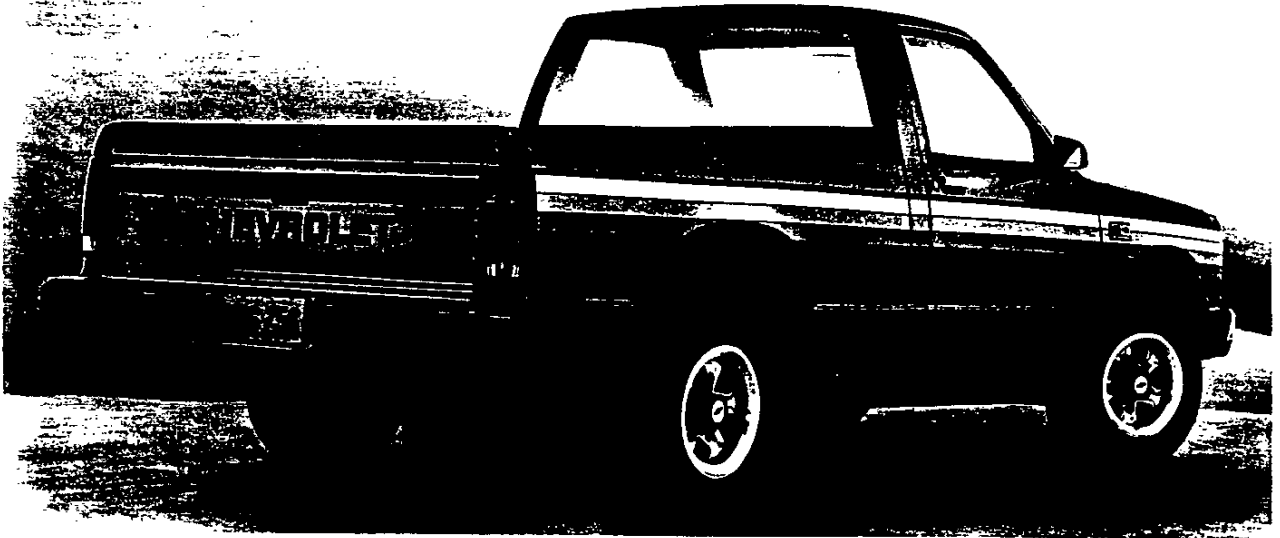

S-10 EL

S-10 EL (X81)

The EL is the price leader of the S-10 line. Available only on 4x2 Regular Cab with the 6-foot pickup box, EL includes:

- 2.5-liter EFI 4-cylinder engine
- 13.2-gallon fuel tank
- 5-speed manual transmission
- STD rear axle ratio (3.42)
- P195/75R14 Blackwall tires

Equipment differences from base S-10:

- AM radio deleted; dome lamp deleted
- Compact spare replaces full size
- Incandescent headlights replace halogen lamps

EL/SPECIAL OPTION PACKAGE (X97)

(Available only for EL model):

- Black rear step bumper
- Full-size spare tire
- 20-gallon fuel tank

2,000-POUND PAYLOAD PACKAGE (X9H)

Available on 2-wheel drive regular cab with 7-1/3 foot pickup box only, the 2,000-pound package includes:

- Heavy-duty front stabilizer bar
- Extra-capacity rear springs
- Power brakes

Required options:

- 2.8-Liter V6 engine (LL2)
- Power steering (N40)
- 5-speed manual transmission (MM5)
- Front bench seat
- P205/75R15 tires
- 13.2-gallon fuel tank replaces 20-gallon tank

Not available with:

- Special two-tone paint (ZY8)
- Tahoe (YC2) or Sport (YC3) trim levels

4.3-LITER V6 ENGINE (LB4)

Available with 2- or 4-wheel drive models, the 4.3-Liter V6 features Electronic Fuel Injection and 160 horsepower . . . among the highest in the class.

Available interim 1988.

Required option:

- 4-speed automatic overdrive transmission (MXO)

SPORT SUSPENSION (ZQ8)

Available for 2-wheel drive Regular cab S-10 Pickups only, the package includes:

- Heavy-duty front and rear shocks (F51)
- Power steering (N40)
- P215/65 R15 tires (QYH)
- 15x7-inch Rally wheels

Required option:

- 1,625-pound payload (C3C)

OFF-ROAD CHASSIS PACKAGE (Z71)

This package is optional on 4-wheel drive S-10 Pickups and includes:

- Special torsion bars
- Delco/Bilstein high-pressure gas shock absorbers
- Front stabilizer bar
- Jounce bumpers
- Transfer case shield (NY7)
- Fuel tank shield (NY1)
- Trim rings (PO6)
- Tow hooks (V76)

Required options:

- 1,500-pound payload (C3A)
- P235/75R15 off-road tires (QEB)









NEW S-10 OPTIONAL SUNROOF (AD3)

The manually operated tinted glass sun roof is available interim 1988 on all S-10 Pickup models (excluding EL). It offers a choice of five open positions and is non-removable.

INTRODUCING THE S-10 BACK COUNTRY APPEARANCE PACKAGE* FOR 1988!

**A SPORTY OFF-ROAD APPEARANCE FOR S-10 4X4S. (SEE 5V2)
FEATURING NEW BOLD GRAPHICS OR STANDARD GRAPHICS! EITHER AT NO EXTRA CHARGE.**

**PACKAGE CONTENT:
SEE 5V2**

-  FRONT GRILLE GUARD WITH DRIVING LAMPS AND HEADLIGHT BRUSH HOOPS  TUBULAR REAR BUMPER
-  HIGH-TECH LIGHT BRIDGE WITH OFF-ROAD LAMPS  SWITCHES IN INSTRUMENT PANEL FOR DRIVING/OFF-ROAD LAMPS
-  NEW BOLD GRAPHIC PACKAGE* TO ENHANCE SPORTY APPEARANCE  "BACK COUNTRY" NAME DECAL ON LIGHT BRIDGE
-  BLACK-FINISH ACCENT ON WHEELS, HEADLIGHT AND TAILLIGHT BEZELS AND GRILLE (RPO V22)

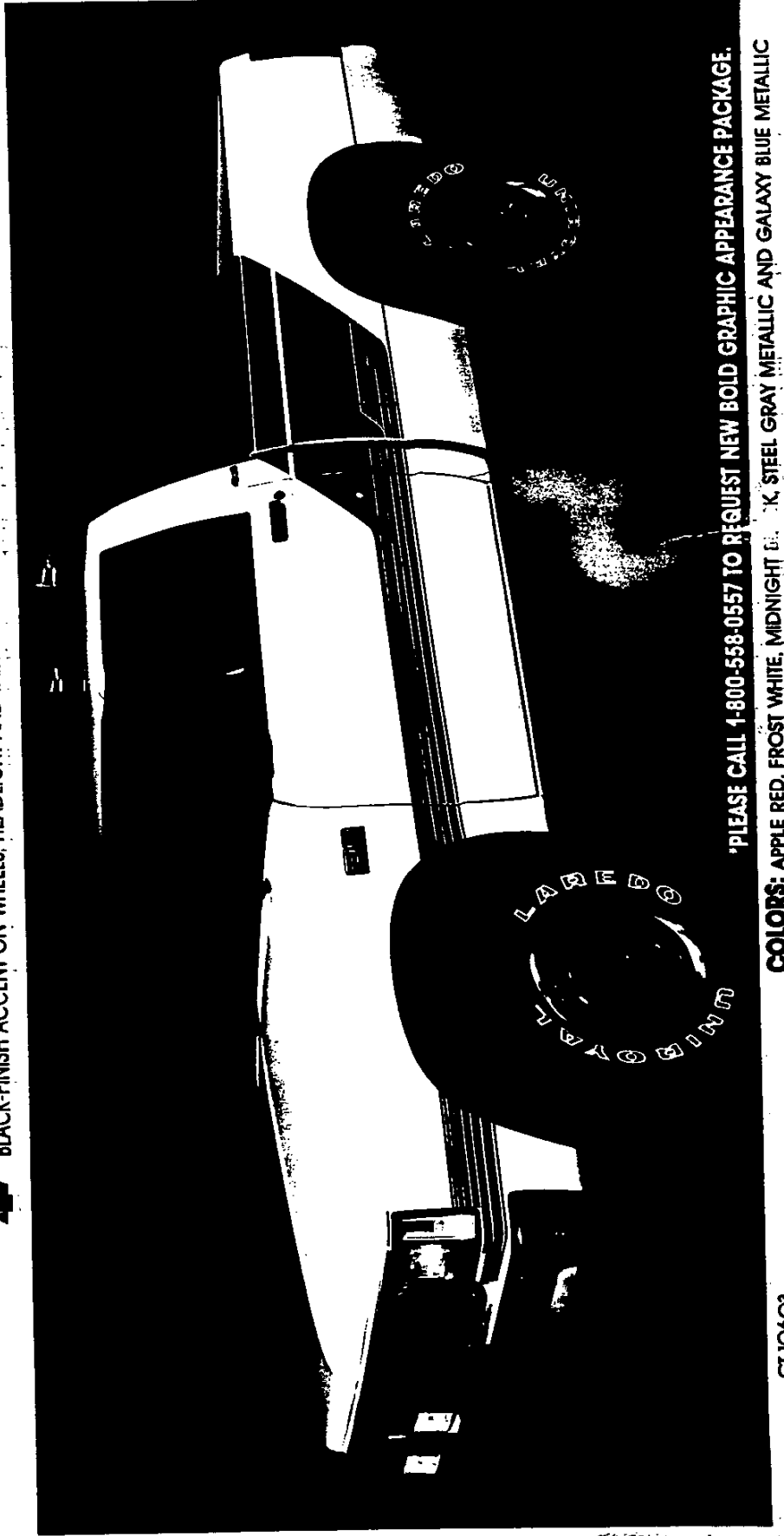

*PLEASE CALL 1-800-558-0957 TO REQUEST NEW BOLD GRAPHIC APPEARANCE PACKAGE.

COLORS: APPLE RED, FROST WHITE, MIDNIGHT BLUE, STEEL GRAY METALLIC AND GALAXY BLUE METALLIC
1741 SOLID PAINT ONLY N/A D90 1185. D98 STRIPING!

AVAILABLE MODELS:
CT 10603
CT 10653

SAVE on BACK COUNTRY



STANDARD

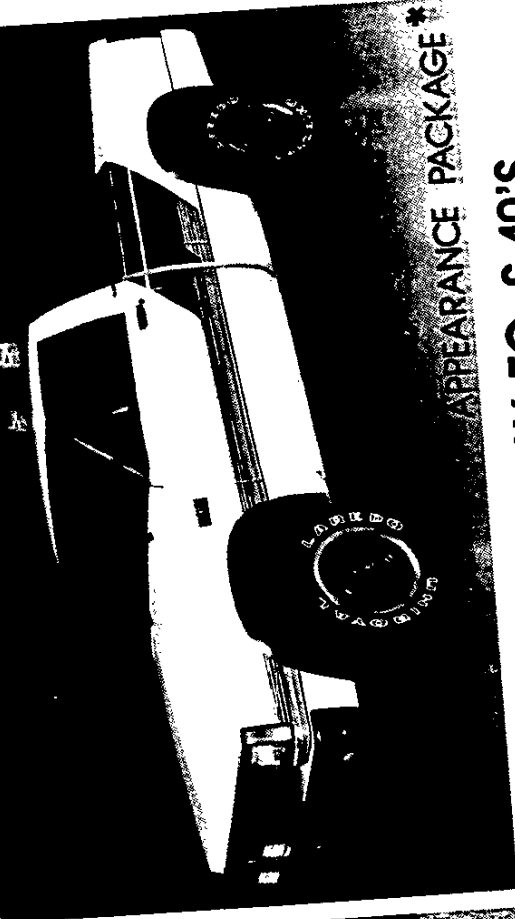

APPEARANCE PACKAGE *

1988 S/T "SAVER-PAC" DISCOUNT PACKAGES WILL APPLY TO S-10'S
 ORDERED WITH (SEO) 5V2 "BACK COUNTRY"
 DECOR LEVEL: BASE AND TAHOE LEVEL (YC2)

REQUIRED OPTIONS:

- LL2 2.8 LITER V6 ENGINE

 N40 POWER STEERING
- QEB P235/75R-15 W/L TIRES N/C WHEN ORDERED WITH RPO Z71

 Z71 OFF-ROAD PACKAGE
- C3A 1500 LBS. PAYLOAD

 Z71 SOLID PAINT N/C
- B74 BLACK WHEEL LIP MOLDING

 5V2 BACK COUNTRY PACKAGE
- D44 BELOW EYELINE MIRRORS (BLACK)
- G14/H04 OPTIONAL AXLE RATIO

*PLEASE CALL 1-800-558-0557 TO REQUEST NEW BOLD GRAPHIC APPEARANCE PACKAGE.
 PLEASE NOTE: MAXI CAB N/A IN CALIFORNIA DUE TO STATE LAWS ON OFF-ROAD LAMPS ON EXTENDED - CAB TRUCKS.

LITHO IN U.S.A.

S-10 PICKUP 2- & 4-WHEEL DRIVE Paint Applications

REGULAR CAB

SOLID PAINT—ZY1
(w/o Optional Striping)

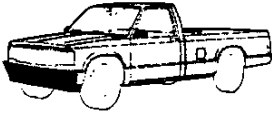

SOLID PAINT—ZY1
(with D90 Sunshine Striping)



SOLID PAINT—ZY1
(with D85 Body Striping)

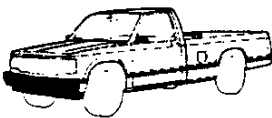

SOLID PAINT—ZY1
(with D98 Rally Striping)

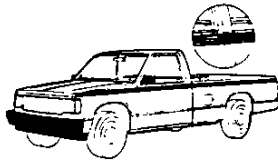

CUSTOM TWO-TONE PAINT—ZY6
(w/o D90 Sunshine Striping)
(Reqs one of the following: VG3 or VT3 Bumpers,
YC1 or YC2 or YC3 Package)
(Includes Decal Striping)

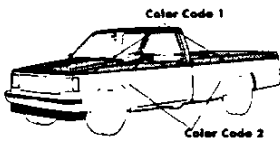

CUSTOM TWO-TONE PAINT—ZY6
(with D90 Sunshine Striping)
(Reqs one of the following: VG3 or VT3 Bumpers,
YC1 or YC2 or YC3 Package)

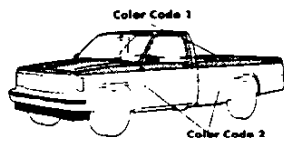

SPORT TWO-TONE PAINT—ZY7
(N/A D90 or D98)
(Reqs one of the following: VG3 or VT3 Bumpers,
YC1 or YC2 or YC3 Package)
(Includes body side stripe that matches
color code 2 w/o YC2 or YC3)

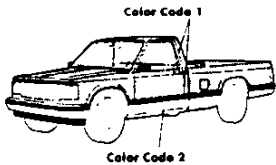

SPECIAL TWO-TONE PAINT—ZY8
(Reqs one of the following: VG3 or VT3 Bumpers,
YC1 or YC2 Package) (N/A Optional Striping)
(Includes BB4 Body Side and Bright Wheel
Opening Moldings)

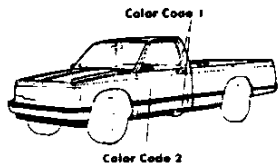

EXTENDED CAB

SOLID PAINT—ZY1
(w/o Optional Striping)

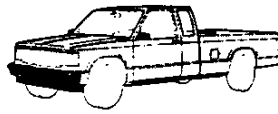

SOLID PAINT—ZY1
(with D90 Sunshine Striping)



SOLID PAINT—ZY1
(with D85 Body Striping)

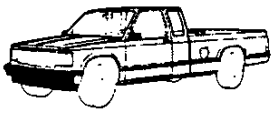

SOLID PAINT—ZY1
(with D98 Rally Striping)

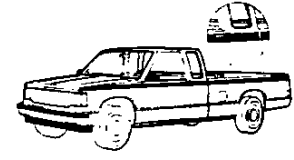

CUSTOM TWO-TONE PAINT—ZY6
(w/o D90 Sunshine Striping)
(Reqs one of the following: VG3 or VT3 Bumpers,
YC1 or YC2 or YC3 Package)
(Includes Decal Striping)

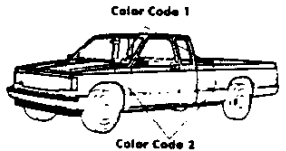

CUSTOM TWO-TONE PAINT—ZY6
(with D90 Sunshine Striping)
(Reqs one of the following: VG3 or VT3 Bumpers,
YC1 or YC2 or YC3 Package)

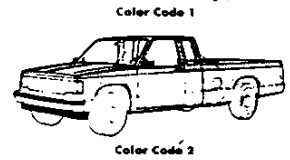

SPORT TWO-TONE PAINT—ZY7
(N/A D90 or D98)
(Reqs one of the following: VG3 or VT3 Bumpers,
YC1 or YC2 or YC3 Package)
(Includes body side stripe that matches
color code 2 w/o YC2 or YC3)

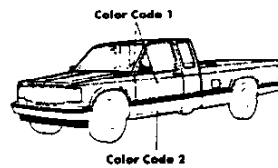

SPECIAL TWO-TONE PAINT—ZY8
(Reqs one of the following: VG3 or VT3 Bumpers,
YC1 or YC2 Package) (N/A Optional Striping)
(Includes BB4 Body Side and Bright Wheel
Opening Moldings)

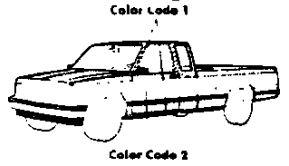

EXTERIOR DECOR—YJ3
Requires ZY1, ZY2, or ZY8 Paint
(N/A D90 Sunshine Striping)
(T10 Models Only)



S-10 PICKUP 2- & 4-WHEEL DRIVE INTERIOR AND EXTERIOR COLOR AVAILABILITY CHART WITH ZY1 PAINT - WITHOUT STRIPING

Please Note: Below are the interior trim color and exterior paint combinations recommended by Chevrolet. The only available color code 1/color code 2 exterior color combinations are those shown in the chart below; however, any available interior trim color may be ordered with one of these exterior color combinations if that particular combination is desired by the customer.

TRIM LEVEL Seat Type	Decor	INTERIOR COLORS			
		Blue	Carmine	Charcoal	Saddle
STANDARD INTERIOR	Std.	VDD1	VRR1	VJJ1	VSS1
Vinyl Bench Seat		LDD1	LRR1	LJJ1	LSS1
Custom Cloth Bench Seat		XDD1	XRR1	XJJ1	XSS1
Custom Vinyl Bench Seat		XDD4	XRR4	XJJ4	XSS4
Custom Vinyl High Back Bucket Seats					
DURANGO	YC1	XDD1	XRR1	XJJ1	XSS1
Custom Vinyl Bench Seat		LDD1	LRR1	LJJ1	LSS1
Custom Cloth Bench Seat		XDD4	XRR4	XJJ4	XSS4
Custom Vinyl High Back Bucket Seats		HDD4	HRR4	HJJ4	HSS4
Special Custom Cloth High Back Bucket Seats (S/T 10653 only)					
TAHOE	YC2	XDD1	XRR1	XJJ1	XSS1
Custom Vinyl Bench Seat		LDD1	LRR1	LJJ1	LSS1
Custom Cloth Bench Seat		XDD4	XRR4	XJJ4	XSS4
Custom Vinyl High Back Bucket Seats		HDD4	HRR4	HJJ4	HSS4
Special Custom Cloth High Back Bucket Seats					
Leather High Back Reclining Bucket Seats (S/T 10653 only)			AJJ6	ASS6	

EXTERIOR COLORS w/ZY1 PAINT	Color Code 1	Color Code 2	RECOMMENDED INTERIOR TRIM COLORS			
BLACK, MIDNIGHT	19	19		•	•	•
BLUE, GALAXY (Metallic)	28	28	•		•	•
BLUE, ASPEN (Metallic)	24	24	•		•	•
BROWN, WOODLANDS (Metallic)	39	39			•	•
EMERALD (Metallic)	44	44			•	•
GOLD, NEVADA (Metallic)	67	67			•	•
GRAY, STEEL (Metallic)	90	90	•		•	•
RED, APPLE	72	72		•	•	•
WHEAT	37	37			•	•
WHITE, FROST	12	12	•	•	•	•

WITH D85 BODY STRIPING AND ZY1 PAINT

TRIM LEVEL Seat Type	Decor	INTERIOR COLORS				
		Blue	Carmine	Charcoal	Saddle	
STANDARD INTERIOR	Std.	VDD1	VRR1	VJJ1	VSS1	
Vinyl Bench Seat		LDD1	LRR1	LJJ1	LSS1	
Custom Cloth Bench Seat		XDD1	XRR1	XJJ1	XSS1	
Custom Vinyl Bench Seat		XDD4	XRR4	XJJ4	XSS4	
Custom Vinyl High Back Bucket Seats						
DURANGO	YC1	XDD1	XRR1	XJJ1	XSS1	
Custom Vinyl Bench Seat		LDD1	LRR1	LJJ1	LSS1	
Custom Cloth Bench Seat		XDD4	XRR4	XJJ4	XSS4	
Custom Vinyl High Back Bucket Seats		HDD4	HRR4	HJJ4	HSS4	
Special Custom Cloth High Back Bucket Seats (S/T 10653 only)						

EXTERIOR COLORS w/ZY1 PAINT	Color Code 1	Color Code 2	RECOMMENDED INTERIOR TRIM COLORS				STRIPE COLORS						
			Blue	Carmine	Charcoal	Saddle	Black 19A	Blue, Dark 28A	Gold 67A	Gray 90A	Red 72A	Silver 17A	White 12A
BLACK, MIDNIGHT	19	19		•			N/A	N/A			•		
BLACK, MIDNIGHT	19	19			•		N/A	N/A				•	
BLACK, MIDNIGHT	19	19				•	N/A	N/A					•
BLUE, GALAXY (Metallic)	28	28	•				N/A	N/A	•	N/A			
BLUE, GALAXY (Metallic)	28	28			•		N/A	N/A	•	N/A	N/A		
BLUE, ASPEN (Metallic)	24	24	•				N/A	N/A	•	N/A	N/A	N/A	
BROWN, WOODLANDS (Metallic)	39	39			•		N/A	N/A	•	N/A	N/A	•	
EMERALD (Metallic)	44	44				•	N/A	N/A	•	N/A	N/A		
EMERALD (Metallic)	44	44					N/A	N/A	•	N/A	N/A		
GOLD, NEVADA (Metallic)	67	67			•		•	N/A	N/A	N/A	N/A	N/A	
GRAY, STEEL (Metallic)	90	90	•					•	N/A	N/A	N/A	N/A	
GRAY, STEEL (Metallic)	90	90		•					N/A	N/A	•	N/A	
GRAY, STEEL (Metallic)	90	90			•				N/A	N/A		N/A	
RED, APPLE	72	72		•				N/A	•		N/A		
RED, APPLE	72	72			•			•	N/A		N/A		
WHEAT	37	37			•			•	N/A			N/A	
WHEAT	37	37				•			•			N/A	
WHITE, FROST	12	12	•										N/A
WHITE, FROST	12	12		•							•		N/A
WHITE, FROST	12	12			•					•			N/A
WHITE, FROST	12	12				•							N/A

N/A - Not Available

S-10 PICKUP 2- & 4-WHEEL DRIVE

INTERIOR AND EXTERIOR COLOR AVAILABILITY CHART

WITH BODY STRIPING AND ZY6, ZY7 OR ZY8 PAINT

Please Note: Below are the interior trim color and exterior paint combinations recommended by Chevrolet. The only available color code 1/color code 2 exterior color combinations are those shown in the chart below; however, any available interior trim color may be ordered with one of these exterior color combinations if that particular combination is desired by the customer.

TRIM LEVEL Seat Type	Decor	INTERIOR COLORS			
		Blue	Carmine	Charcoal	Saddle
STANDARD INTERIOR	Std	VDD1	VRR1	VJJ1	VSS1
Vinyl Bench Seat		LDD1	LRR1	LJJ1	LSS1
Custom Cloth Bench Seat		XDD1	XRR1	XJJ1	XSS1
Custom Vinyl Bench Seat		XDD4	XRR4	XJJ4	XSS4
Custom Vinyl High Back Bucket Seats					
DURANGO	YC1	XDD1	XRR1	XJJ1	XSS1
Custom Vinyl Bench Seat		LDD1	LRR1	LJJ1	LSS1
Custom Cloth Bench Seat		XDD4	XRR4	XJJ4	XSS4
Custom Vinyl High Back Bucket Seats		HDD4	HRR4	HJJ4	HSS4
Special Custom Cloth High Back Bucket Seats (S/T10653 only)					
TAHOE	YC2	XDD1	XRR1	XJJ1	XSS1
Custom Vinyl Bench Seat		LDD1	LRR1	LJJ1	LSS1
Custom Cloth Bench Seat		XDD4	XRR4	XJJ4	XSS4
Custom Vinyl High Back Bucket Seats		HDD4	HRR4	HJJ4	HSS4
Special Custom Cloth High Back Bucket Seats					
Leather High Back Reclining Bucket Seats (S/T10653 only)			AJJ6	ASS6	
SPORT (Reqs ZY6 or ZY7 Paint)	YC3			SJJ4	SSS4
Sport Cloth High Back Bucket Seats				AJJ6	ASS6
Leather High Back Reclining Bucket Seats (S/T10653 only)					

EXTERIOR COLORS w/ ZY6, ZY7 or ZY8 PAINT	Color Code 1	Color Code 2	RECOMMENDED INTERIOR TRIM COLORS	STRIPE COLORS - ZY7 ONLY (w/o YC2 or YC3) Stripe Colors Cannot be Changed (N/A ZY8) (With ZY6 Paint Refer to Page 6 for Striping Chart)						
				Black	Blue, Dark	Gold	Gray	Red	Silver	White
BLACK, MIDNIGHT										
Gold, Nevada (Metallic)	19	67								
Red, Apple	19	72								
Silver (Metallic)	19	17								
White, Frost	19	12								
BLUE, GALAXY (Metallic)										
Gold, Nevada (Metallic)	28	67								
Silver (Metallic)	28	17								
White, Frost	28	12								
BLUE, ASPEN (Metallic)										
Black, Midnight	24	19								
Blue, Galaxy (Metallic)	24	28								
Silver (Metallic)	24	17								
White, Frost	24	12								
BROWN, WOODLANDS (Metallic)										
Black, Midnight	39	19								
Gold, Nevada (Metallic)	39	67								
Silver (Metallic)	39	17								
White, Frost	39	12								
EMERALD (Metallic)										
Black, Midnight	44	19								
Gold, Nevada (Metallic)	44	67								
Silver (Metallic)	44	17								
White, Frost	44	12								
GOLD, NEVADA (Metallic)										
Black, Midnight	67	19								
Blue, Galaxy (Metallic)	67	28								
White, Frost	67	12								
GRAY, STEEL (Metallic)										
Black, Midnight	90	19								
Blue, Galaxy (Metallic)	90	28								
Red, Apple	90	72								
Silver (Metallic)	90	17								
White, Frost	90	12								
RED, APPLE										
Black, Midnight	72	19								
Silver (Metallic)	72	17								
White, Frost	72	12								
WHEAT										
Black, Midnight	37	19								
Blue, Galaxy (Metallic)	37	28								
Gold, Nevada (Metallic)	37	67								
Red, Apple	37	72								
White, Frost	37	12								
WHITE, FROST										
Black, Midnight	12	19								
Blue, Galaxy (Metallic)	12	28								
Gold, Nevada (Metallic)	12	67								
Red, Apple	12	72								
Silver (Metallic)	12	17								

S-10 PICKUP 2- & 4-WHEEL DRIVE

INTERIOR AND EXTERIOR COLOR AVAILABILITY CHART

WITH D90 SUNSHINE STRIPING

Please Note: Below are the interior trim color and exterior paint combinations recommended by Chevrolet. The only available color code 1/color code 2 exterior color combinations are those shown in the chart below; however, any available interior trim color may be ordered with one of these exterior color combinations if that particular combination is desired by the customer.

TRIM LEVEL Seat Type	Decor	INTERIOR COLORS			
		Blue	Carmino	Charcoal	Saddle
STANDARD INTERIOR	Std	VDD1	VRR1	VJJ1	VSS1
Vinyl Bench Seat		LDD1	LRR1	LJJ1	LSS1
Custom Cloth Bench Seat		XDD1	XRR1	XJJ1	XSS1
Custom Vinyl Bench Seat		XDD4	XRR4	XJJ4	XSS4
DURANGO	YC1	XDD1	XRR1	XJJ1	XSS1
Custom Vinyl Bench Seat		LDD1	LRR1	LJJ1	LSS1
Custom Cloth Bench Seat		XDD4	XRR4	XJJ4	XSS4
Custom Vinyl High Back Bucket Seats		HDD4	HRR4	HJJ4	HSS4
TAHOE	YC2	XDD1	XRR1	XJJ1	XSS1
Custom Vinyl Bench Seat		LDD1	LRR1	LJJ1	LSS1
Custom Cloth Bench Seat		XDD4	XRR4	XJJ4	XSS4
Custom Vinyl High Back Bucket Seats		HDD4	HRR4	HJJ4	HSS4
Special Custom Cloth High Back Bucket Seats (S/T 10653 only)				AJJ6	ASS6
SPORT (Reqs ZY6 Paint)	YC3			SJJ4	SSS4
Sport Cloth High Back Bucket Seats				AJJ6	
Leather High Back Reclining Bucket Seats (S/T 10653 only)					

EXTERIOR COLORS w/ZY1 PAINT		Color Code 1	Color Code 2	RECOMMENDED INTERIOR TRIM COLORS				Black 19A	Gold 67A	Silver 17A	White 12A	Gray 90A
BLACK, MIDNIGHT	19	19	N/A	N/A	●	●	N/A	●	●	●	●	
BLACK, MIDNIGHT	19	19		●		N/A	N/A	N/A	●	●	●	
BLUE, GALAXY (Metallic)	28	28	●		●	●	N/A	N/A	●	●	N/A	
BLUE, ASPEN (Metallic)	24	24	●		●	●	●	N/A	N/A	●	N/A	
BROWN, WOODLANDS (Metallic)	39	39			●	●	N/A	●	●	N/A	N/A	
EMERALD (Metallic)	44	44	N/A	N/A	●	●	N/A	●	●	N/A	N/A	
EMERALD (Metallic)	44	44			●	N/A	N/A	N/A	●	●	N/A	
GOLD, NEVADA (Metallic)	67	67			●	●	●	N/A	N/A	●	N/A	
GRAY, STEEL (Metallic)	90	90	●	●	●	●	●	N/A	N/A	●	N/A	
RED, APPLE	72	72		●	●	●	●	N/A	●	●	●	
WHEAT	37	37			●	●	●	●	●	N/A	●	
WHITE, FROST	12	12	●	●	●	●	N/A	●	N/A	●	●	
WHITE, FROST	12	12	N/A	N/A	N/A	●	●	N/A	N/A	N/A	N/A	

w/ZY6 PAINT		STRIPE COLORS (Stripe colors cannot be changed)									
		Black	Gold	Gray	White						
BLACK, MIDNIGHT											
Gold, Nevada (Metallic)	19	67	N/A	N/A	●	●					
Red, Apple	19	72	N/A	●	●						●
Silver (Metallic)	19	17	●	N/A	●	●					
White, Frost	19	12		●	●	●					
GOLD, NEVADA (Metallic)											
Black, Midnight	67	19	N/A	N/A	●	●	●				
GRAY, STEEL (Metallic)											
Black, Midnight	90	19		●	●	N/A				●	
Blue, Galaxy (Metallic)	90	28	●	N/A		N/A				●	
Red, Apple	90	72	N/A	●	●	N/A				●	
Silver (Metallic)	90	17	●	●	●	N/A				●	
White, Frost	90	12	●	●	●	N/A				●	
WHITE, FROST											
Black, Midnight	12	19	N/A	●	●	N/A					●
Blue, Galaxy (Metallic)	12	28	●	N/A	N/A	N/A					●
Gold, Nevada (Metallic)	12	67	N/A	N/A	●	●					●
Red, Apple	12	72	N/A	●	●	N/A					●
Silver (Metallic)	12	17	●	N/A	●	N/A					●

N/A-Not Available

S-10 PICKUP 2- & 4-WHEEL DRIVE

INTERIOR AND EXTERIOR COLOR AVAILABILITY CHART

WITH D98 RALLY STRIPING

Please Note: Below are the interior trim color and exterior paint combinations recommended by Chevrolet. The only available color code 1-color code 2 exterior color combinations are those shown in the chart below, however, any available interior trim color may be ordered with one of these exterior color combinations if that particular combination is desired by the customer.

TRIM LEVEL Seat Type	Decor	INTERIOR COLORS			
		Blue	Carmine	Charcoal	Saddle
STANDARD INTERIOR	Std.	VDD1	VRR1	VJJ1	VSS1
Vinyl Bench Seat		LDD1	LRR1	LJJ1	LSS1
Custom Cloth Bench Seat		XDD1	XRR1	XJJ1	XSS1
Custom Vinyl High Back Bucket Seats		XDD4	XRR4	XJJ4	XSS4
DURANGO	YC1	XDD1	XRR1	XJJ1	XSS1
Custom Vinyl Bench Seat		LDD1	LRR1	LJJ1	LSS1
Custom Cloth Bench Seat		XDD4	XRR4	XJJ4	XSS4
Custom Vinyl High Back Bucket Seats		HDD4	HRR4	HJJ4	HSS4
TAHOE	YC2	XDD1	XRR1	XJJ1	XSS1
Custom Vinyl Bench Seat		LDD1	LRR1	LJJ1	LSS1
Custom Cloth Bench Seat		XDD4	XRR4	XJJ4	XSS4
Custom Vinyl High Back Bucket Seats		HDD4	HRR4	HJJ4	HSS4
Special Custom Cloth High Back Bucket Seats					
Leather High Back Reclining Bucket Seats (S/T10653 only)			AJJ6	ASS6	

EXTERIOR COLORS w/ZY1 PAINT	Color Code 1	Color Code 2	RECOMMENDED INTERIOR TRIM COLORS	STRIPE COLORS					
				Black 19A	Dk. Blue 28A	Gold 38A	Red 72A	Silver 17A	White 12A
BLACK, MIDNIGHT	19	19		N/A	N/A				
BLACK, MIDNIGHT	19	19		N/A	N/A				
BLACK, MIDNIGHT	19	19		N/A	N/A				
BLUE, GALAXY (Metallic)	28	28		N/A	N/A				
BLUE, GALAXY (Metallic)	28	28		N/A	N/A				
BLUE, ASPEN (Metallic)	24	24				N/A	N/A		
BROWN, WOODLANDS (Metallic)	39	39		N/A	N/A		N/A	N/A	
EMERALD (Metallic)	44	44		N/A	N/A		N/A		
EMERALD (Metallic)	44	44		N/A	N/A		N/A		
GOLD, NEVADA (Metallic)	67	67				N/A	N/A	N/A	
GRAY, STEEL (Metallic)	90	90				N/A		N/A	
GRAY, STEEL (Metallic)	90	90				N/A		N/A	
GRAY, STEEL (Metallic)	90	90				N/A		N/A	
RED, APPLE	72	72				N/A		N/A	
RED, APPLE	72	72				N/A		N/A	
WHEAT	37	37				N/A		N/A	
WHEAT	37	37				N/A		N/A	
WHITE, FROST	12	12							N/A
WHITE, FROST	12	12							N/A
WHITE, FROST	12	12							N/A
WHITE, FROST	12	12							N/A

N/A-Not Available

S-10 PICKUP 2- & 4-WHEEL DRIVE STRIPING CHART FOR ZY6 CUSTOM TWO-TONE

INTERIOR TRIM COLOR			BLUE	CARMINE	CHARCOAL	SADDLE
EXTERIOR PAINT COLOR	Color Code 1	Color Code 2	STRIPE COLORS			
BLACK, MIDNIGHT/Gold, Nevada (Met)	19	67	*Orange/Yellow	*Orange/Yellow	*Orange/Yellow	Orange/Yellow
BLACK, MIDNIGHT/Red, Apple	19	72	*Silver	Silver	Silver	*Silver
BLACK, MIDNIGHT/Silver (Met)	19	17	*Blue	Red	Blue	*Red
BLACK, MIDNIGHT/White, Frost	19	12	*Blue	Red	Red	*Orange/Yellow
BLUE, GALAXY (MET)/Gold, Nevada (Met)	28	67	Blue	*Blue	*Blue	Blue
BLUE, GALAXY (MET)/Silver (Met)	28	17	Blue	*Red	Blue	*Blue
BLUE, GALAXY (MET)/White, Frost	28	12	Blue	*Red	*Blue	*Blue
BLUE, ASPEN (MET)/Black, Midnight	24	19	Blue	*Blue	Blue	*Blue
BLUE, ASPEN (MET)/Blue, Galaxy (Met)	24	28	Blue	*Silver	Silver	*Blue
BLUE, ASPEN (MET)/Silver (Met)	24	17	Blue	*Red	*Blue	*Blue
BLUE, ASPEN (MET)/White, Frost	24	12	Blue	*Red	*Blue	*Blue
BROWN, WOODLANDS (MET)/Black, Midnight	39	19	*Gold	*Gold	Gold	Gold
BROWN, WOODLANDS (MET)/Gold, Nevada (Met)	39	67	*Orange/Yellow	*Orange/Yellow	*Orange/Yellow	Orange/Yellow
BROWN, WOODLANDS (MET)/Silver (Met)	39	17	*Gold	*Gold	Gold	Gold
BROWN, WOODLANDS (MET)/White, Frost	39	12	*Silver	*Gold	*Orange/Yellow	Gold
EMERALD (MET)/Black, Midnight	44	19	*Gold	*Gold	Gold	Gold
EMERALD (MET)/Gold, Nevada (Met)	44	67	*Orange/Yellow	*Orange/Yellow	*Orange/Yellow	Orange/Yellow
EMERALD (MET)/Silver (Met)	44	17	*Blue	*Blue	Blue	*Blue
EMERALD (MET)/White, Frost	44	12	*Silver	*Silver	Silver	Gold
GOLD, NEVADA (MET)/Black, Midnight	67	19	*Blue	*Red	Red	Orange/Yellow
GOLD, NEVADA (MET)/Blue, Galaxy (Met)	67	28	Blue	*Blue	*Blue	Blue
GOLD, NEVADA (MET)/White, Frost	67	12	*Gold	*Gold	*Gold	Gold
GRAY, STEEL (MET)/Black, Midnight	90	19	*Blue	Red	Red	*Red
GRAY, STEEL (MET)/Blue, Galaxy (Met)	90	28	Blue	*Blue	*Blue	*Blue
GRAY, STEEL (MET)/Red, Apple	90	72	*Silver	Silver	Silver	*Silver
GRAY, STEEL (MET)/Silver (Met)	90	17	Blue	Red	Red	*Red
GRAY, STEEL (MET)/White, Frost	90	12	Blue	Red	Red	*Red
RED, APPLE/Black, Midnight	72	19	*Silver	Red	Silver	*Red
RED, APPLE/Silver (Met)	72	17	*Red	Red	Red	*Red
RED, APPLE/White, Frost	72	12	*Silver	Silver	Silver	*Gold
WHEAT/Black, Midnight	37	19	*Gold	*Red	Gold	Gold
WHEAT/Blue, Galaxy (Met)	37	28	Blue	*Blue	*Gold	Gold
WHEAT/Gold, Nevada (Met)	37	67	*Gold	*Orange/Yellow	Orange/Yellow	Orange/Yellow
WHEAT/Red, Apple	37	72	*Gold	Gold	*Gold	Gold
WHEAT/White Frost	37	12	*Gold	*Red	*Orange/Yellow	Gold
WHITE, FROST/Black, Midnight	12	19	*Blue	Red	Red	*Red
WHITE, FROST/Blue, Galaxy (Met)	12	28	Blue	*Blue	*Blue	*Blue
WHITE, FROST/Gold, Nevada (Met)	12	67	*Orange/Yellow	*Orange/Yellow	Orange/Yellow	Orange/Yellow
WHITE, FROST/Red, Apple	12	72	*Silver	Silver	Silver	*Gold
WHITE, FROST/Silver (Met)	12	17	Blue	Red	Red	*Red

*Stripe color/trim color combination available but not recommended.

MODEL AND BODY

Description	Model No	Body	Length
2-WHEEL-DRIVE GASOLINE MODELS			
*Fleetside	CS10603	E63/X81	6-Ft.
=Fleetside	CS10603	E63/X96	6-Ft.
=Fleetside	CS10803	E63	7 1/3-Ft.
=Fleetside,Ext Cab	CS10653	E63	6-Ft.

=Reqs N40 Power Steering or N51 Power Steering Not Desired
*Reqs N51 Power Steering Not Desired
(Refer Page 18 for Ordering Information)

Description	Model No	Body	Length
4-WHEEL-DRIVE GASOLINE MODELS			
=Fleetside	CT10603	E63	6-Ft.
=Fleetside	CT10803	E63	7 1/3-Ft.
=Fleetside,Ext Cab	CT10653	E63	6-Ft.

PAYLOADS (MUST ORDER ONE)

- (Refer Power Teams Chart for Availability)
(GVW Equals Total Vehicle Weight Plus Payload)
- **C3B 1000-lbs Payload**
 - **C3A 1500-lbs Payload (S10603-S10803)**
(N/A P205 or P215 Tires) (S10 Incl F59 Stabilizer)
(S10603-S10803 Incl J50 Brakes)
 - **C3C 1625-lbs Payload (S10603-S10803 Only)**
(Reqs P205 or P215 Tires)
(Incl J50 Brakes and F59 Stabilizer)
 - **X9H 2000-lbs Payload (S10803 Only)**
(Reqs LL2 Eng, MM5 Trans, P205 Tires, N40 Power Steering and V**1, X**1 or L**1 Trim)
(Incl J50 Brakes and HD Rear Springs)
(N/A F59 Stabilizer, YC3 or YC2 Decal or ZY8 Paint)
(Refer Pages 14-17 For Complete Option Restrictions)

EMISSIONS (MUST ORDER ONE)

- **NA5 Standard Emission Equipment**
- **NA6 High Altitude Emission Equipment**
- **YF5 California Emission Requirements**

✓ POWER TEAMS (MUST ORDER ENGINE, TRANSMISSION AND REAR AXLE)

W/NA5 STANDARD EMISSION EQUIPMENT

	ENGINE	TRANSMISSION		AXLES				PAYLOAD	
		5-SP	AUTO	3.08	3.42	3.73	4.11		
— S10603-S10803									
LN8 L4 2.5 Liter EFI	MM5			—	—	GQ1	*H04	w/C3A-C3B	
					—	—	*GQ1	—	w/C3C
		MX0		—	—	GQ1	H04	w/C3A-C3B-C3C	
LL2 V6 2.8 Liter EFI	MM5			—	GQ1	GT4	—	ALL	
		MX0			GQ1	GU6	%GT4	—	w/C3A-C3C
		MX0			GQ1	GU6	—	—	w/C3B
LB4 V6 4.3 Liter EFI (Reqs J50 Brakes and N40 Steering)		MX0			GQ1	—	—	w/C3B	
		MX0			GQ1	GU6	—	w/C3A-C3C	
— S10653									
LN8 L4 2.5 Liter EFI	MM5	MX0		—	—	GQ1	H04	w/C3A-C3B	
LL2 V6 2.8 Liter EFI					—	GQ1	GT4	—	w/C3A-C3B
		MX0			GQ1	GU6	%GT4	—	w/C3A
		MX0			GQ1	GU6	—	w/C3B	
LB4 V6 4.3 Liter EFI (Reqs N40 Steering)		MX0			GQ1	GU6	—	w/C3A	
		MX0			GQ1	—	—	w/C3B	
— T10603-T10803-T10653									
LN8 L4 2.5 Liter EFI	MM5	MX0		—	—	—	GQ1	w/C3A-C3B	
LL2 V6 2.8 Liter EFI (Reqs N40 Steering)					—	—	#GQ1	H04	w/C3A-C3B
		MX0			—	#GQ1	%GT4	≠H04	w/C3A
		MX0			—	#GQ1	GT4	—	w/C3B
LB4 V6 4.3 Liter EFI (Reqs N40 Steering)		MX0			#GQ1	GU6	—	w/C3A-C3B	

\$Reqs 282 Trailering Special
*CS10803 Only
=N/A P235/75R15 Tires
@Reqs P235/75R15 Tires
%P235/75R15 Tires N/A w/282 Trailering Special

✓ POWER TEAMS (CONT'D)

W/NA6 HIGH ALTITUDE EMISSION EQUIPMENT

ENGINE	TRANSMISSION		AXLE				PAYLOAD
	5-SP	AUTO	3.08	3.42	3.73	4.11	
—S10803-S10803							
LN8 L4 2.5 Liter EFI	MM5		—	—	GQ1	*H04	w/C3A-C3B
	MM5		—	—	—	*GQ1	w/C3C
		MXO	—	—	—	GQ1	w/C3A-C3B-C3C
LL2 V6 2.8 Liter EFI	MM5	MXO	—	—	GQ1	—	ALL
LB4 V6 4.3 Liter EFI (Reqs J50 Brakes and N40 Steering)		MXO	GQ1	GU6	—	—	w/C3A-C3C
		MXO	GQ1	—	—	—	w/C3B
—S10653							
LN8 L4 2.5 Liter EFI	MM5	MXO	—	—	—	GQ1	w/C3A-C3B
LL2 V6 2.8 Liter EFI		MXO	—	—	GQ1	—	w/C3A-C3B
	MM5		—	—	—	GQ1	w/C3A-C3B
LB4 V6 4.3 Liter EFI (Reqs N40 Steering)		MXO	GQ1	GU6	—	—	w/C3A
		MXO	GQ1	—	—	—	w/C3B
—T10603-T10803-T10653							
LN8 L4 2.5 Liter EFI	MM5	MXO	—	—	—	GQ1	w/C3A-C3B
LL2 V6 2.8 Liter EFI (Reqs N40 Steering)	MM5	MXO	—	—	#GQ1	H04	w/C3A-C3B
LB4 V6 4.3 Liter EFI (Reqs N40 Steering)		MXO	—	GQ1	—	—	w/C3A-C3B

*CS10803 Only
#N/A P235/75R15 Tires

POWER TEAMS (CONT'D)

W/YF5 CALIFORNIA EMISSION REQUIREMENTS

ENGINE	TRANSMISSION		AXLE				PAYLOAD
	5-SP	AUTO	3.08	3.42	3.73	4.11	
—S10603-S10803							
LN8 L4 2.5 Liter EFI	MM5		—	—	GQ1	*H04	w/C3A-C3B
	MM5		—	—	—	*GQ1	w/C3C
LL2 V6 2.8 Liter EFI		MXO	—	—	GQ1	H04	w/C3A-C3B-C3C
	MM5		—	—	GQ1	GT4	ALL
		MXO	GQ1	GU6	§GT4	—	w/C3A-C3C
		MXO	GQ1	GU6	—	—	w/C3B
LB4 V6 4.3 Liter V6 (Reqs J50 Brakes and N40 Steering)		MXO	GQ1	—	—	—	w/C3B
		MXO	GQ1	GU6	—	—	w/C3A-C3C
—S10653							
LN8 L4 2.5 Liter EFI	MM5	MXO	—	—	GQ1	H04	w/C3A-C3B
LL2 V6 2.8 Liter EFI	MM5		—	—	GQ1	GT4	w/C3A-C3B
		MXO	GQ1	GU6	§GT4	—	w/C3A
		MXO	GQ1	GU6	—	—	w/C3B
LB4 V6 4.3 Liter V6 (Reqs N40 Steering)		MXO	GQ1	GU6	—	—	w/C3A
		MXO	GQ1	—	—	—	w/C3B
—T10603-T10803-T10653							
LN8 L4 2.5 Liter EFI	MM5	MXO	—	—	—	GQ1	w/C3A-C3B
LL2 V6 2.8 Liter EFI (Reqs N40 Steering)	MM5		—	—	#GQ1	H04	w/C3A-C3B
		MXO	—	—	#GQ1	%GT4	@H04
		MXO	—	—	#GQ1	GT4	—
LB4 V6 4.3 Liter EFI (Reqs N40 Steering)		MXO	#GQ1	GU6	—	—	w/C3A-C3B

§Reqs 282 Trailing Special
@Reqs P235/75R15 Tires
*CS10803 Only
=N/A P235/75R15 Tires
%P235/75R15 Tires N/A w/282 Trailing Special

FEATURE OPTION: YC3

SPORT EQUIPMENT: (Reqs ZY6 or ZY7 Paint) (Incls Lower Body Color Front Bumper w/Rub Strips, Cigarette Lighter, Bucket Seats and Console, Gage Package with Trip Odometer, Visor Mirror, Body Side Mldgs, Black Wheel Opening Mldgs, Black Grille, and Headlamp Warning Buzzer) (Incls Rally Wheels on S10)(Incls Trim Rings on T10)

QUICK-SPEC (OPTIONAL)

EMISSION, ENGINE, TRANSMISSION, PAYLOAD, AXLE AND TIRE MUST BE ENTERED AS ADDITIONS TO THESE QUICK-SPECS.		S	S
		A	A
		1	2
Sport Equipment	YC3	x	x
Model Option (CS10603 only)	X96	x	x
Brakes: Power (CS10603-CS10803 only)	J50	x	x
Bumper: Color Keyed Rear Step	VB2	x	x
Fleetside	E63	x	x
Glass, Tinted (Std on CS10653-CT10653)	A01	x	x
Preliminary Price Information	B3W	x	x
Seating: Jump, Rear (CS10653-CT10653 only)	AJ2	x	x
Steering: Power	N40	x	x
Air Conditioning	C60		x
Battery: Heavy-Duty	UA1		x
Radio: ETR AM/FM Stereo w/Seek-Scan, Stereo Cassette Tape & Clock	UM6		x
Shield: Fuel Tank (T10 only)	NY1		x
Shield: Transfer Case (T10 only)	NY7		x
Speed Control, Electronic	K34		x
Steering Wheel: Comfortit	N33		x
Tow Hooks: (T10 only)	V76		x
Wheels: Aluminum, Cast (T10 only)	N90		x
Window: Sliding Rear	A28		x
Windshield Wiper System	CD4		x

PLEASE REVIEW OPTION RESTRICTIONS BEFORE ORDERING

Q-S	OPTION
___	K46 AIR CLEANER: (Reqs LL2 Eng)
(2)	C60 AIR CONDITIONING: (S10 w/LL2 Eng Reqs N40 Steering) (T10 Reqs N40 Steering) (w/o V02 Cooling Incls V01 Cooling)
___	G80 AXLE, REAR: Locking Differential
(2)	UA1 BATTERY: Heavy-Duty, 630 Cold Cranking Amps Delco Freedom (Incl w/V10 Cold Climate)
(1)	J50 BRAKES: Power (Std on CS10653 and T10) (Incl w/C3A or C3C Payload)
___	BUMPER EQUIPMENT:
(1)	VB2 Rear Step Bumper, Color-Keyed w/Rub Strip
___	V28 Bumper Guards, Front only, Black
___	Z71 CHASSIS EQUIPMENT: Off Road Package (T10 only) (N/A F51 Shocks) (Reqs C3A Payload and QEB Tires) (Incls V76 Tow Hooks, NY1 and NY7 Shields)
___	V10 COLD-CLIMATE PACKAGE: (Incls UA1 Battery)
___	COOLING SYSTEM: Heavy-Duty
✓ ___	KC4 Engine Oil Cooler (Reqs MX0 Trans and V01 or V02 Cooling) (S10 N/A LN8 Eng) (T10 Reqs LB4 Eng)
___	V01 Radiator (N/A V02 Cooling) (Incl w/C60 Air)
✓ ___	V02 Radiator and Transmission Oil Cooler (Reqs MX0 Trans) (N/A LN8 Eng)
___	YJ3 DECOR, EXTERIOR: 4 x 4 I.D. (T10 only) (N/A D90 Sunshine Striping)
___	AU3 DOOR LOCK SYSTEM, POWER: (Incl w/ZQ2 Conv Pkg)
___	FLOOR COVERING:
___	BG9 Full Floor, Rubber Color-Keyed: (Replaces Carpeting) (N/A B32 Mats)
___	B32 Mats, Removable Color-Keyed
___	U16 GAGE, TACHOMETER
___	GLASS:
___	AA3 Deep Tinted w/Light Tinted Rear Window (CS10653-CT10653 only) (N/A AJ1 Glass) (Incls A20 Windows)
___	AJ1 Deep Tinted (CS10653-CT10653 Incls A20 Windows)
(1)	A01 Tinted, All Windows (Std on CS10653-CT10653) (N/A AA3 or AJ1 Glass)
___	U89 HARNESS, WIRING: 5-Lead (N/A Z82 Trailing)
___	K05 HEATER, ENGINE BLOCK
___	UF2 LAMP: Cargo Area (Incl w/TR9 Lighting)
___	TR9 LIGHTING, AUXILIARY: (Incls UF2 Lamp and DC4 Mirror)

PLEASE REVIEW OPTION RESTRICTIONS BEFORE ORDERING

Q-S OPTION

- ___ D44 MIRRORS: Exterior, Below-Eye-Line Type. Black
- ___ DC4 Rearview, Interior. Tilting with Dual Reading Lamps
- ___ B93 MOLDINGS: Door Edge Guard
- ___ ZQ2 OPERATING CONVENIENCE PACKAGE: (Incls AU3 Door Locks and A31 Windows)
- (1) B3W PRELIMINARY PRICE INFORMATION
- ___ UU9 RADIO EQUIPMENT: Electronically Tuned AM/FM Stereo Radio
- ___ UM7 Electronically Tuned AM/FM Stereo Radio w/Seek-Scan and Digital Clock
- (2) UM6 Electronically Tuned AM/FM Stereo Radio w/Seek-Scan, Stereo Cassette Tape and Digital Clock (Incls U66 Speakers)
- ___ UX1 Electronically Tuned AM Stereo/FM Stereo Radio w/Seek-Scan, Stereo Cassette Tape with Search and Repeat, Graphic Equalizer and Digital Clock (Incls U66 Speakers)
- ___ U66 Speakers, Premium Dual Rear (Reqs UM7 or UU9 Radio) (Incl w/UM6 or UX1 Radio)
- ___ UL5 Radio Delete
- ___ D73 RAILS, PICKUP BOX SIDE
- ___ A78 SEAT EQUIPMENT: Seat Backs, Reclining (CS10653-CT10653 only)
- (1) AJ2 SEATING: Jump, Rear (CS10653-CT10653 only)
- (2) NY1 FUEL TANK SHIELDS: (T10 only) (Incl w/Z71 Chassis Equip)
- (2) NY7 Fuel Tank (Reqs NY7 Shield)
- (2) NY7 Transfer Case (Reqs NY1 Shield)
- (2) F51 SHOCK ABSORBERS: Front and Rear, Heavy-Duty (N/A Z71 Chassis Equip) (Incl w/F60 or ZQ8 Suspension)
- (2) K34 SPEED CONTROL, ELECTRONIC
- ___ F59 STABILIZER BAR: Front (Std on T10) (Incl w/C3A or C3C Payload)
- ___ N51 STEERING: Power Not Desired (N/A ZQ8 Susp)
- (1) N40 Power (Incl w/ZQ8 Susp)
- (2) N33 STEERING WHEEL: Comfortilt
- AD3 SUNROOF: Manual, Non-Removable (CS10603-CT10653 only) (CS10603 - CS10803 - CT10803) (28" x 28" w/NDW)
- ___ D90 SUNSHINE STRIPING: (Reqs ZY6 Paint) (Refer Page 4 for Color and Trim Availability)
- ___ F60 SUSPENSION EQUIPMENT: Front, Heavy-Duty (T10 only) (N/A Z71 Chassis Equip) (Incls F51 Shocks) (Recommended for snowplow type usage only)
- * ZQ8 Sport (CS10603-CS10803 only) (Reqs C3C Payload and QYH Tires) (Incls F51 Shocks and N40 Steering)
- ___ TIRES: (B/W: Blackwall, W/W: Whitewall, W/L: White Lettered) (Incls Front, Rear and Spare)
- ___ CS10603-CS10653-CS10803 only:
- ___ All-Seasons Steel Belted Radial Ply
- ___ QMW P195/75R-14 B/W (See Power Teams Chart For Axle Restrictions)
- ___ QMX P195/75R-14 W/W (See Power Teams Chart For Axle Restrictions)
- ___ QFT P205/75R-14 B/W
- ___ QJR P205/75R-14 W/W
- ___ QSA P205/75R-14 W/L
- ___ Highway Steel Belted Radial Ply
- ___ QYH P215/65R-15 W/L
- ___ CT10603-CT10653-CT10803 only:
- ___ All-Seasons Highway Steel Belted Radial Ply
- ___ QAR P195/75R-15 B/W
- ___ QAS P195/75R-15 W/W
- ___ QCE P205/75R-15 B/W
- ___ QCF P205/75R-15 W/L
- ___ On-Off Road Steel Belted Radial Ply
- ___ QJT P205/75R-15 B/W
- ___ QJL P205/75R-15 W/L
- ___ QEB P235/75R-15 W/L (See Power Teams Chart for Axle Restrictions)
- (2) V76 TOWING DEVICE: Two Front Tow Hooks (T10 only) (Incl w/Z71 Chassis Equip)
- ___ Z82 TRAILERING SPECIAL EQUIPMENT: Heavy-Duty (Reqs MX0 Trans, N40 Steering and V02 Cooling) (N/A LN8 Eng) (S10 w/LL2 Eng Reqs 3.73 Rear Axle and C3A or C3C Payload) (S10 w/LB4 Eng Reqs 3.42 Rear Axle, KC4 Eng Oil Cooler and C3A or C3C Payload) (T10 W/LL2 Eng Reqs 3.73 or 4.11 Rear Axle and C3A Payload) (T10 w/LB4 Eng Reqs 3.42 Rear Axle, KC4 Eng Oil Cooler and C3A Payload) (Refer Trailering Guide)
- (2) N90 WHEELS: Aluminum, Cast (T10 only) (N/A QAR or QAS P195 Tires)
- ___ WINDOWS:
- ___ A31 Power (Incl w/ZQ2 Conv Pkg)
- (2) A28 Sliding Rear (N/A AJ1 Glass)
- ___ A20 Swing-Out Quarter (CS10653-CT10653 only) (Incl w/AA3 or AJ1 Glass)
- (2) CD4 WINDSHIELD WIPER SYSTEM: Intermittent

* ER8 (N/A with LB4 Eng)

FEATURE OPTION: YC2

TAHOE EQUIPMENT: (Incls Visor Mirror, Headlamp Warning Buzzer, Gage Package with Trip Odometer, Black Body Side Mldgs, Bright Wheel Opening Mldgs, Cigarette Lighter, Black and Chromed Grille and Front Chromed Bumper w/Rub Strip) (Incls Trim Rings on T10) (w/o ZQ8 Suspension Equip or QYH P215 Tires Incls Wheel Covers on S10)

QUICK-SPEC (OPTIONAL)

EMISSION, ENGINE, TRANSMISSION, PAYLOAD, AXLE AND TIRE MUST BE ENTERED AS ADDITIONS TO THESE QUICK-SPECS.	S	S
Tahoe Equipment	T	T
Model Option (CS10603 only)	2	2
Brakes: Power (CS10603-CS10803 only)	X	X
Bumper: Chromed Rear Step	X	X
Fleetside	X	X
Glass, Tinted (Std on CS10653-CT10653)	X	X
Mirrors: Bright	X	X
Preliminary Price Information	X	X
Seating: Jump, Rear (CS10653-CT10653 only)	X	X
Steering: Power	X	X
Air Conditioning	C60	X
Battery: Heavy-Duty	UA1	X
Radio: ETR AM/FM Stereo w/Seek-Scan, Stereo Cassette Tape & Clock	UM6	X
Shield: Fuel Tank (T10 only)	NY1	X
Shield: Transfer Case (T10 only)	NY7	X
Speed Control, Electronic	K34	X
Steering Wheel: Comfortilt	N33	X
Tow Hooks: (T10 only)	V76	X
Wheels: Rally (S10 only)	ZJ7	X
Window: Sliding Rear	A28	X
Windshield Wiper System	CD4	X

PLEASE REVIEW OPTION RESTRICTIONS BEFORE ORDERING

Q/S	OPTION
—	K46 AIR CLEANER: (Reqs LL2 Eng)
(2)	C60 AIR CONDITIONING: (S10 w/LL2 Eng Reqs N40 Steering) (T10 Reqs N40 Steering) (w/o V02 Cooling Incls V01 Cooling)
—	G80 AXLE, REAR: Locking Differential
(2)	UA1 BATTERY: Heavy-Duty, 630 Cold Cranking Amps Delco Freedom (Incl w/V10 Cold Climate)
(1)	J50 BRAKES: Power (Std on CS10653 and T10) (Incl w/C3A or C3C Payload)
—	BUMPER EQUIPMENT:
—	Bumpers, Painted
—	Front, Color-Keyed w/Rub Strip (Reqs ZY6, ZY7 or ZY8 Paint)
—	Rear Step, Color-Keyed w/Rub Strip (Reqs ZY6, ZY7 or ZY8 Paint and VT3 Bumper)
(1)	VB3 Bumper, Chromed Rear Step w/Rub Strip (N/A VB2 or VT3 Bumpers)
—	V28 Bumper Guards, Front only, Black
—	Z71 CHASSIS EQUIPMENT: Off Road Package (T10 only) (N/A F51 Shocks) (Reqs C3A Payload and QEB Tires) (Incls V76 Tow Hooks, NY1 and NY7 Shields)
—	V10 COLD CLIMATE PACKAGE: (Incls UA1 Battery)
—	D55 CONSOLE: (Reqs Bucket Seats)
—	COOLING SYSTEM: Heavy-Duty
—	Engine Oil Cooler (Reqs MX0 Trans and V01 or V02 Cooling) (S10 N/A LN8 Eng) (T10 Reqs LB4 Eng)
—	Radiator (N/A V02 Cooling) (Incl w/C60 Air)
—	Radiator and Transmission Oil Cooler (Reqs MX0 Trans) (N/A LN8 Eng)
—	YJ3 DECOR, EXTERIOR: 4 x 4 I.D. (T10 only) (N/A D90 Sunshine Striping)
—	AU3 DOOR LOCK SYSTEM, POWER: (Incl w/ZQ2 Conv Pkg)
—	FLOOR COVERING:
—	Full Floor, Rubber Color-Keyed: (Replaces Carpeting) (N/A B32 Mats)
—	Mats, Removable Color-Keyed
—	U16 GAGE, TACHOMETER
—	GLASS:
—	AA3 Deep Tinted w/Light Tinted Rear Window (CS10653-CT10653 only) (N/A AJ1 Glass) (Incls A20 Windows)
—	AJ1 Deep Tinted (CS10653-CT10653 Incls A20 Windows)
(1)	A01 Tinted, All Windows (Std on CS10653-CT10653) (N/A AA3 or AJ1 Glass)
—	U89 HARNESS, WIRING: 5-Lead (N/A Z82 Trailering)
—	K05 HEATER, ENGINE BLOCK
—	UF2 LAMP: Cargo Area (Incl w/TR9 Lighting)
—	TR9 LIGHTING, AUXILIARY: (Incls UF2 Lamp and DC4 Mirror)
—	MIRRORS:
—	D44 Exterior, Below-Eye-Line Type, Black
(1)	D45 Exterior, Below-Eye-Line Type, Bright
—	DC4 Rearview, Interior, Tilting with Dual Reading Lamps

PLEASE REVIEW OPTION RESTRICTIONS BEFORE ORDERING

Q.S OPTION

- B93 **MOLDINGS:**
- B74 Door Edge Guard
- ZQ2 Wheel Opening, Black
- (1) B3W **OPERATING CONVENIENCE PACKAGE:** (Incls AU3 Door Locks and A31 Windows)
- UU9 **PRELIMINARY PRICE INFORMATION**
- UM7 **RADIO EQUIPMENT:**
- (2) UM6 Electronically Tuned AM/FM Stereo Radio
- UX1 Electronically Tuned AM/FM Stereo Radio w/Seek-Scan and Digital Clock
- U66 Electronically Tuned AM/FM Stereo Radio w/Seek-Scan, Stereo Cassette Tape and Digital Clock (Incls U66 Speakers)
- UL5 Electronically Tuned AM Stereo/FM Stereo Radio w/Seek-Scan, Stereo Cassette Tape with Search and Repeat, Graphic Equalizer and Digital Clock (Incls U66 Speakers)
- D73 Speakers, Premium Dual Rear (Reqs UM7 or UU9 Radio) (Incl w/UM6 or UX1 Radio)
- A78 Radio Delete
- (1) AJ2 **RAILS, PICKUP BOX SIDE**
- (2) NY1 **SEAT EQUIPMENT:** Seat Backs, Reclining (CS10653-CT10653 only) (Reqs Bucket Seats)
- (2) NY7 **SEATING:** Jump Rear (CS10653-CT10653 only) (Reqs Bucket Seats)
- (2) F51 **SHIELDS:** (T10 only) (Incl w/Z71 Chassis Equip)
- (2) K34 Fuel Tank (Reqs NY7 Shield)
- K59 Transfer Case (Reqs NY1 Shield)
- F51 **SHOCK ABSORBERS:** Front and Rear, Heavy-Duty (N/A Z71 Chassis Equip) (Incl w/F60 or ZQ8 Suspension)
- (2) K34 **SPEED CONTROL, ELECTRONIC**
- F59 **STABILIZER BAR:** Front (Std on T10) (Incl w/C3A or C3C Payload)
- N51 **STEERING:**
- (1) N40 Power Not Desired (N/A ZQ8 Susp)
- (2) N33 Power (Incl w/ZQ8 Susp)
- ✓ AD3 **STEERING WHEEL:** Comfortilt
- D98 **SUNROOF:** Manual, Non-Removable (CS10653-CT10653 only) (CS10603-CT10603 + CS10803-CT10803)
- D90 **STRIPING:** (Refer Color and Trim Chart for Availability) (Reqs A28 w/Window)
- F60 Rally (Reqs ZY1 Paint and Stripe Color) (Refer Page 5 for Striping)
- ZQ8 Sunshine (Reqs ZY1 or ZY6 Paint) (w/ZY1 Paint Reqs Stripe Color) (Refer Page 4 for Striping)
- F60 **SUSPENSION EQUIPMENT:**
- ZQ8 Front, Heavy-Duty (T10 only) (N/A Z71 Chassis Equip) (Incls F51 Shocks) (Recommended for snowplow type usage only)
- ZQ8 Sport (CS10803-CS10803 only) (Reqs C3C Payload and QYH Tires) (Incls F51 Shocks, N40 Steering and 15" X 7" Rally Wheels)
- QMW **TIRES:** (B/W: Blackwall, W/W: Whitewall, W/L: White Lettered) (Incls Front, Rear and Spare)
- QMX CS10603-CS10653-CS10803 only:
- QFT All-Seasons Steel Belted Radial Ply
- QJR P195/75R-14 B/W (See Power Teams Chart For Axle Restrictions)
- QSA P195/75R-14 W/W (See Power Teams Chart For Axle Restrictions)
- QYH P205/75R-14 B/W
- QAR P205/75R-14 W/W
- QAS P205/75R-14 W/L
- QCE Highway Steel Belted Radial Ply
- QCF P215/65R-15 W/L (Incls 15" x 7" Rally Wheels)
- QJT CT10603-CT10653-CT10803 only:
- QJL All-Seasons Highway Steel Belted Radial Ply
- QEB P195/75R-15 B/W
- (2) V76 P195/75R-15 W/W
- Z82 P205/75R-15 B/W
- N90 P205/75R-15 W/L
- (2) ZJ7 On-Off Road Steel Belted Radial Ply
- A31 P205/75R-15 B/W
- (2) A28 P205/75R-15 W/L
- A20 P235/75R-15 W/L (See Power Teams Chart for Axle Restrictions)
- (2) CD4 **TOWING DEVICE:** Two Front Tow Hooks (T10 only) (Incl w/Z71 Chassis Equip)
- A31 **TRAILERING SPECIAL EQUIPMENT:** Heavy-Duty (Reqs MX0 Trans, N40 Steering and V02 Cooling) (N/A LNB Eng) (S10 w/LL2 Eng Reqs 3.73 Rear Axle and C3A or C3C Payload) (S10 w/LB4 Eng Reqs 3.42 Rear Axle, KC4 Eng Oil Cooler and C3A or C3C Payload) (T10 w/LL2 Eng Reqs 3.73 or 4.11 Rear Axle and C3A Payload) (T10 w/LB4 Eng Reqs 3.42 Rear Axle, KC4 Eng Oil Cooler and C3A Payload) (Refer Trailering Guide)
- A28 **WHEELS:** (N/A ZQ8 Susp or QYH P215 Tires)
- (2) A20 Aluminum, Cast (T10 only) (N/A QAS or QAR P195 Tires)
- (2) CD4 Rally (S10 only)
- A31 **WINDOWS:**
- (2) A28 Power (Incl w/ZQ2 Conv Pkg)
- (2) A20 Sliding Rear (N/A AJ1 Glass)
- (2) CD4 Swing-Out Quarter (CS10653-CT10653 only) (Incl w/AA3 or AJ1 Glass)
- CD4 **WINDSHIELD WIPER SYSTEM:** Intermittent

✱ 308 (N/A LB4 Eng)

FEATURE OPTION: YC1

DURANGO EQUIPMENT: (Incls Cigarette Lighter, Black and Chromed Grille, Front Chromed Bumper w/Rub Strip and Headlamp Warning Buzzer) (w/o ZQ8 Suspension Equip or QYH P215 Tires Incls Wheel Trim Rings)

QUICK-SPEC (OPTIONAL)

EMISSION, ENGINE, TRANSMISSION, PAYLOAD, AXLE AND TIRE MUST BE ENTERED AS ADDITIONS TO THESE QUICK-SPECS.		S D A 1	S D A 2
Durango	YC1	x	x
Model Option (CS10603 only)	X96	x	x
Brakes: Power (CS10603-CS10803 only)	J50	x	x
Bumper: Chromed Rear Step	VB3	x	x
Fleetside	E63	x	x
Glass, Tinted (Std on CS10653-CT10653)	A01	x	x
Preliminary Price Information	B3W	x	x
Seating: Jump, Rear (CS10653-CT10653 only)	AJ2	x	x
Steering: Power	N40	x	x
Air Conditioning	C60		x
Battery: Heavy-Duty	UA1		x
Gages: Volt, Temp. & Oil Pressure w/Trip Odometer	Z53		x
Mirrors: Bright	D45		x
Moldings: Body Side and Wheel Opening	B84		x
Radio: ETR AM/FM Stereo	UU9		x
Shield: Fuel Tank (T10 only)	NY1		x
Shield: Transfer Case (T10 only)	NY7		x
Steering Wheel: Comfortilt	N33		x
Tow Hooks: (T10 only)	V76		x
Window: Sliding Rear	A28		x

PLEASE REVIEW OPTION RESTRICTIONS BEFORE ORDERING

QS	OPTION
—	K46 AIR CLEANER: (Reqs LL2 Eng) (N/A X9H Payload)
(2)	C60 AIR CONDITIONING: (S10 w/LL2 Eng Reqs N40 Steering) (T10 Reqs N40 Steering) (w/o V02 Cooling Incls V01 Cooling)
—	G80 AXLE, REAR: Locking Differential (N/A X9H Payload)
(2)	UA1 BATTERY: Heavy-Duty, 630 Cold Cranking Amps Delco Freedom (Incl w/V10 Cold Climate) (N/A X9H Payload)
(1)	J50 BRAKES: Power (Std on CS10653 and T10) (Incl w/C3A, C3C or X9H Payload)
—	BUMPER EQUIPMENT:
—	Bumpers, Painted
—	Front, Color-Keyed w/Rub Strip (Reqs ZY6, ZY7 or ZY8 Paint)
—	Rear Step, Color-Keyed w/Rub Strip (Reqs ZY6, ZY7 or ZY8 Paint and VT3 Bumper)
(1)	VB3 Bumper, Chromed Rear Step w/Rub Strip (N/A VB2 or VT3 Bumpers)
—	V28 Bumper Guards, Front only, Black (N/A X9H Payload)
—	Z71 CHASSIS EQUIPMENT: Off Road Package (T10 only) (N/A F51 Shocks) (Reqs C3A Payload and QEB Tires) (Incls V76 Tow Hooks, NY1 and NY7 Shields)
—	V10 COLD CLIMATE PACKAGE: (Incls UA1 Battery) (N/A X9H Payload)
—	D55 CONSOLE: (Reqs Bucket Seats)
—	COOLING SYSTEM: Heavy-Duty
—	Engine Oil Cooler (Reqs MX0 Trans and V01 or V02 Cooling) (S10 N/A LN8 Eng) (T10 Reqs LB4 Eng)
—	Radiator (N/A V02 Cooling) (Incl w/C60 Air)
—	Radiator and Transmission Oil Cooler (Reqs MX0 Trans) (N/A LN8 Eng)
—	YJ3 DECOR, EXTERIOR: 4 x 4 I.D. (T10 only) (N/A D90 Sunshine Striping)
—	AU3 DOOR LOCK SYSTEM, POWER: (Incl w/ZQ2 Conv Pkg) (N/A X9H Payload)
—	GAGES
—	U16 Gage, Tachometer (Incls Z53 Gages)
(2)	Z53 Voltmeter, Temperature and Oil Pressure w/Trip Odometer (Incl w/U16 Gage)
—	GLASS:
—	Deep Tinted w/Light Tinted Rear Window (CS10653-CT10653 only) (N/A AJ1 Glass) (Incls A20 Windows)
—	Deep Tinted (CS10653-CT10653 Incls A20 Windows)
(1)	A01 Tinted, All Windows (Std on CS10653-CT10653) (N/A AA3 or AJ1 Glass)
—	U89 HARNESS, WIRING: 5-Lead (N/A Z82 Trailering)
—	X05 HEATER, ENGINE BLOCK: (N/A X9H Payload)
—	UF2 LAMP: Cargo Area (Incl w/TR9 Lighting)
—	TR9 LIGHTING, AUXILIARY: (Incls UF2 Lamp and DC4 Mirrors)
—	MIRRORS:
—	Visor
—	D44 Exterior, Below Eye-Line Type, Black
(2)	D45 Exterior, Below Eye-Line Type, Bright
—	DC4 Rearview, Interior, Tilting with Dual Reading Lamps
—	MOLDINGS:
(2)	B84 Body Side and Wheel Opening (Incl w/ZY8 Paint) (Incls B96 Midgs) (N/A X9H Payload)
—	B93 Door Edge Guard
—	B74 Wheel Opening, Black (N/A B96 Midgs or X9H Payload)
—	B96 Wheel Opening, Bright (Incl w/B84 Midgs)

PLEASE REVIEW OPTION RESTRICTIONS BEFORE ORDERING

Q-S	OPTION	
	ZQ2	OPERATING CONVENIENCE PACKAGE: (Incls AU3 Door Locks and A31 Windows) (N/A X9H Payload)
(1)	B3W	PRELIMINARY PRICE INFORMATION
		RADIO EQUIPMENT:
(2)	UU9	Electronically Tuned AM/FM Stereo Radio (N/A X9H Payload)
	UM7	Electronically Tuned AM/FM Stereo Radio w/Seek-Scan and Digital Clock (N/A X9H Payload)
	UM6	Electronically Tuned AM/FM Stereo Radio w/Seek-Scan, Stereo Cassette Tape and Digital Clock (Incls U66 Speakers) (N/A X9H Payload)
	UX1	Electronically Tuned AM Stereo/FM Stereo Radio w/Seek-Scan, Stereo Cassette Tape with Search and Repeat, Graphic Equalizer and Digital Clock (Incls U66 Speakers) (N/A X9H Payload)
	U66	Speakers, Premium Dual Rear (Reqs UM7 or UU9 Radio) (Incl w/UM6 or UX1 Radio)
	UL5	Radio Delete
	D73	RAILS, PICKUP BOX SIDE: (N/A X9H Payload)
	A78	SEAT EQUIPMENT: Seat Backs, Reclining (CS10653-CT10653 only) (Reqs Bucket Seats)
(1)	AJ2	SEATING: Jump, Rear (CS10653-CT10653 only) (Reqs Bucket Seats)
		SHIELDS: (T10 only) (Incl w/Z71 Chassis Equip)
(2)	NY1	Fuel Tank (Reqs NY7 Shield)
(2)	NY7	Transfer Case (Reqs NY1 Shield)
	F51	SHOCK ABSORBERS: Front and Rear, Heavy-Duty (N/A Z71 Chassis Equip) (Incl w/F60 or ZQ8 Suspension)
	K34	SPEED CONTROL, ELECTRONIC: (N/A X9H Payload)
	F59	STABILIZER BAR: Front (Std on T10) (N/A X9H Payload) (Incl w/C3A or C3C Payload)
		STEERING:
	N51	Power Not Desired (N/A ZQ8 Susp)(N/A X9H Payload)
(1)	N40	Power (Incl w/ZQ8 Susp)
(2)	N33	STEERING WHEEL: Comfortilt
	AD3	SUNROOF: Manual, Non-Removable
		STRIPING: (Refer Color and Trim Chart for Availability)
	D85	Body (Reqs ZY1 Paint) (Stripe Color Incl w/ZY7 Paint) (N/A B84 Moldings) (Refer Pages 2 and 3 for Striping)
	D98	Rally (Reqs ZY1 Paint and Stripe Color) (Refer Page 5 for Striping)
	D90	Sunshine (Reqs ZY1 or ZY6 Paint) (w/ZY1 Paint Reqs Stripe Color) (Refer Page 4 for Striping)
		SUSPENSION EQUIPMENT:
	F60	Front, Heavy-Duty (T10 only) (N/A Z71 Chassis Equip) (Incls F51 Shocks) (Recommended for snowplow type usage only) <i>W/L N8 OR LL2 Eng</i>
	ZQ8	Sport (CS10603-CS10803 only) (Reqs C3C Payload and QYH Tires) (Incls F51 Shocks, N40 Steering and 15" X 7" Rally Wheels)
		TIRES: (B/W: Blackwall, W/W: Whitewall, W/L: White Lettered) (Incls Front, Rear and Spare)
		—CS10603-CS10653-CS10803 only:
		All-Seasons Steel Belted Radial Ply
	QMW	P195/75R-14 B/W (See Power Teams Chart For Axle Restrictions)
	QMX	P195/75R-14 W/W (See Power Teams Chart For Axle Restrictions)
	QFT	P205/75R-14 B/W
	QJR	P205/75R-14 W/W
	QSA	P205/75R-14 W/L
		Highway Steel Belted Radial Ply
	QYH	P215/65R-15 W/L (Incls 15" X 7" Rally Wheels)
		—CT10603-CT10653-CT10803 only:
		All-Seasons Steel Belted Radial Ply
	QAR	P195/75R-15 B/W
	QAS	P195/75R-15 W/W
	QCE	P205/75R-15 B/W
	QCF	P205/75R-15 W/L
		On-Off Road Steel Belted Radial Ply
	QJT	P205/75R-15 B/W
	QJL	P205/75R-15 W/L
	QEB	P235/75R-15 W/L (See Power Teams Chart for Axle Restrictions)
(2)	V76	TOWING DEVICE: Two Front Tow Hooks (T10 only) (Incl w/Z71 Chassis Equip)
	Z82	TRAILERING SPECIAL EQUIPMENT: Heavy-Duty (Reqs MX0 Trans, N40 Steering and V02 Cooling) (N/A LN8 Eng) (S10 w/LL2 Eng Reqs 3.73 Rear Axle and C3A or C3C Payload) (S10 w/LB4 Eng Reqs 3.42 Rear Axle, KC4 Eng Oil Cooler and C3A or C3C Payload) (T10 w/LL2 Eng Reqs 3.73 or 4.11 Rear Axle and C3A Payload) (T10 w/LB4 Eng Reqs 3.42 Rear Axle, KC4 Eng Oil Cooler and C3A Payload) (Refer Trailing Guide)
	P01	WHEEL TRIM: Wheel Covers (S10 only) (N/A ZQ8 Susp or QYH P215 Tires)
		WHEELS: (N/A ZQ8 Susp or QYH P215 Tires)
	N90	Aluminum, Cast (T10 only) (N/A QAR or QAS P195 Tires)
	ZJ7	Rally (S10 only) (N/A X9H Payload)
		WINDOWS:
	A31	Power (Incl w/ZQ2 Conv Pkg) (N/A X9H Payload)
(2)	A28	Sliding Rear (N/A AJ1 Glass)
	A20	Swing-Out Quarter (CS10653-CT10653 only) (Incl w/AA3 or AJ1 Glass)
	CD4	WINDSHIELD WIPER SYSTEM: Intermittent

* ZQ8 (N/A LB4 Eng)

QUICK-SPEC (OPTIONAL)

EMISSION, ENGINE, TRANSMISSION, PAYLOAD, AXLE AND TIRE MUST BE ENTERED AS ADDITIONS TO THESE QUICK-SPECS.		S	B
Model Option (CS10603 only)	X96	x	x
Brakes: Power (CS10603-CS10803 only)	J50	x	x
Bumper: Painted Rear Step, Black	V43	x	x
Fleetside	E63	x	x
Glass, Tinted (Std on CS10653-CT10653)	A01	x	x
Preliminary Price Information	B3W	x	x
Seating: Jump, Rear (CS10653-CT10653 only)	AJ2	x	x
Steering: Power	N40	x	x
Air Conditioning	C60		x
Gages: Volt, Temp and Oil Pressure w/Trip Odometer	Z53		x
Lighter: Cigarette	U37		x
Moldings: Body Side and Wheel Opening	B84		x
Radio: ETR AM/FM Stereo	UU9		x
Shield: Fuel Tank (T10 only)	NY1		x
Shield: Transfer Case (T10 only)	NY7		x
Tow Hooks: (T10 only)	V76		x

PLEASE REVIEW OPTION RESTRICTIONS BEFORE ORDERING

Q-S	OPTION
—	K46 AIR CLEANER: (Reqs LL2 Eng) (N/A X9H Payload)
(2)	C60 AIR CONDITIONING: (S10 w/LL2 Eng Reqs N40 Steering) (T10 Reqs N40 Steering) (w/o V02 Cooling Incls V01 Cooling)
—	G80 AXLE, REAR: Locking Differential (N/A X9H Payload)
(1)	UA1 BATTERY: Heavy-Duty, 630 Cold Cranking Amps Delco Freedom (Incl w/V10 Cold Climate) (N/A X9H Payload)
—	J50 BRAKES: Power (Std on CS10653 and T10) (Incl w/C3A, C3C or X9H Payload)
—	BUMPER EQUIPMENT
—	Bumpers, Painted
—	Front, Color-Keyed w/Rub Strip (N/A V43 Bumper) (Reqs ZY6, ZY7 or ZY8 Paint)
—	Rear Step, Color-Keyed w/Rub Strip (Reqs ZY6, ZY7 or ZY8 Paint and VT3 Bumper)
(1)	V43 Rear Step, Painted Black (N/A ZY6, ZY7 or ZY8 Paint, VG3 or VT3 Front Bumpers)
—	Bumpers, Chromed
—	Front, Deluxe w/Rub Strip (N/A VB2 or V43 Step Bumpers)
—	Rear Step w/Rub Strip (Reqs VG3 Bumper)
—	V28 Bumper Guards, Front only, Black (Reqs VG3 or VT3 Bumpers) (N/A X9H Payload)
—	Z71 CHASSIS EQUIPMENT: Off Road Package (T10 only) (N/A F51 Shocks) (Reqs C3A Payload and QEB Tires) (Incls V76 Tow Hooks, P06 Trim Rings, NY1 and NY7 Shields)
—	V10 COLD CLIMATE PACKAGE: (Incls UA1 Battery) (N/A X9H Payload)
—	D55 CONSOLE: (Reqs Bucket Seats)
✓	COOLING SYSTEM: Heavy-Duty
—	KC4 Engine Oil Cooler (Reqs MX0 Trans and V01 or V02 Cooling) (S10 N/A LNB Eng) (T10 Reqs LB4 Eng)
—	V01 Radiator (N/A V02 Cooling) (Incl w/C60 Air)
✓	V02 Radiator and Transmission Oil Cooler (Reqs MX0 Trans) (N/A LNB Eng)
—	YJ3 DECOR, EXTERIOR: 4 x 4 I.D. (T10 only) (N/A D90 Sunshine Striping)
—	AU3 DOOR LOCK SYSTEM, POWER: (Incl w/ZQ2 Conv Pkg) (N/A X9H Payload)
—	GAGES:
—	U16 Gage, Tachometer (Incls Z53 Gages)
(2)	Z53 Voltmeter, Temperature and Oil Pressure w/Trip Odometer (Incl w/U16 Gage)
—	GLASS:
—	AA3 Deep Tinted w/Light Tinted Rear Window (CS10653-CT10653 only) (N/A AJ1 Glass) (Incls A20 Windows)
—	AJ1 Deep Tinted (CS10653-CT10653 Incls A20 Windows)
(1)	A01 Tinted, All Windows (Std on CS10653-CT10653) (N/A AA3 or AJ1 Glass)
—	V22 GRILLE: Black and Chromed
—	U89 HARNESS, WIRING: 5-Lead (N/A Z82 Trailering)
—	K05 HEATER, ENGINE BLOCK: (N/A X9H Payload)
—	UF2 LAMP, CARGO AREA: (Incl w/TR9 Lighting)
(2)	U37 LIGHTER, CIGARETTE
—	TR9 LIGHTING, AUXILIARY: (Incls UF2 Lamp and DC4 Mirrors)
—	MIRRORS:
—	D34 Visor
—	D44 Exterior, Below Eye-Line Type, Black
—	D45 Exterior, Below Eye-Line Type, Bright
—	DC4 Rearview, Interior, Tilting with Dual Reading Lamps
—	MOLDINGS:
(2)	B84 Body Side and Wheel Opening (Incl w/ZY8 Paint) (Incls B96 Midgs) (N/A X9H Payload)
—	B93 Door Edge Guard
—	B74 Wheel Opening, Black (N/A B96 Midgs or X9H Payload)
—	B96 Wheel Opening, Bright (Incl w/B84 Midgs)

S-10 PICKUP
(N/A YC1, YC2 or YC3 PACKAGES)

PLEASE REVIEW OPTION RESTRICTIONS BEFORE ORDERING

Q-S	OPTION	
___	ZQ2	OPERATING CONVENIENCE PACKAGE: (Incls AU3 Door Locks and A31 Windows) (N/A X9H Payload)
(1)	B3W	PRELIMINARY PRICE INFORMATION
(2)	UU9	RADIO EQUIPMENT: Electronically Tuned AM/FM Stereo Radio (N/A X9H Payload)
___	UM7	Electronically Tuned AM/FM Stereo Radio w/Seek-Scan and Digital Clock (N/A X9H Payload)
___	UM6	Electronically Tuned AM/FM Stereo Radio w/Seek-Scan, Stereo Cassette Tape and Digital Clock (Incls U66 Speakers) (N/A X9H Payload)
___	UX1	Electronically Tuned AM Stereo/FM Stereo Radio w/Seek-Scan, Stereo Cassette Tape with Search and Repeat, Graphic Equalizer and Digital Clock (Incls U66 Speakers) (N/A X9H Payload)
___	U66	Speakers, Premium Dual Rear (Reqs UM7 or UU9 Radio) (Incl w/UM6 or UX1 Radio)
___	UL5	Radio Delete
___	D73	RAILS, PICKUP BOX SIDE: (N/A X9H Payload)
___	A78	SEAT EQUIPMENT: Seat Backs, Reclining (CS10653-CT10653 only) (Reqs Bucket Seats)
(1)	AJ2	SEATING: Jump, Rear (CS10653-CT10653 only) (Reqs Bucket Seats)
(2)	NY1	SHIELDS: (T10 only) (Incl w/Z71 Chassis Equip)
(2)	NY7	Fuel Tank (Reqs NY7 Shield)
___	F51	Transfer Case (Requires NY1 Shield)
___	K34	SHOCK ABSORBERS: Front and Rear, Heavy-Duty (N/A Z71 Chassis Equip) (Incl w/F60 or ZQ8 Suspension)
___	F59	SPEED CONTROL, ELECTRONIC: (N/A X9H Payload)
___	N51	STABILIZER BAR: Front (Std on T10) (Incl w/C3A or C3C Payload) (N/A X9H Payload)
(1)	N40	STEERING: Power Not Desired (N/A ZQ8 Susp)(N/A X9H Payload)
___	N33	Power (Incl w/ZQ8 Susp)
___	D85	STEERING WHEEL: Comfortilt
___	D98	STRIPING: (Refer Color and Trim Chart for Availability)
___	D90	Body (Reqs ZY1 Paint) (Stripe Color Incl w/ZY7 Paint) (N/A B84 Moldings) (Refer Pages 2 and 3 for Striping)
___	AD3	Rally (Reqs ZY1 Paint and Stripe Color) (Refer Page 5 for Striping)
___	F60	Sunshine (Reqs ZY1 or ZY6 Paint) (w/ZY1 Paint Reqs Stripe Color) (Refer Page 4 for Striping)
___	ZQ8	SUNROOF: Manual, Non-Removable
___	QAR	SUSPENSION EQUIPMENT: Front, Heavy-Duty (T10 only) (N/A Z71 Chassis Equip) (Incls F51 Shocks) (Recommended for snowplow type usage only)
___	QAS	Sport (CS10603-CS10803 only) (Reqs C3C Payload and QYH Tires) (Incls F51 Shocks, N40 Steering and 15" X 7" Rally Wheels)
___	QCE	TIRES: (B/W: Blackwall, W/W: Whitewall, W/L: White Lettered) (Incls Front, Rear and Spare)
___	QCF	CS10603-CS10653-CS10803 only:
___	QJL	All-Seasons Steel Belted Radial Ply
___	QJR	P195/75R-14 B/W (See Power Teams Chart For Axle Restrictions)
___	QSA	P195/75R-14 W/W (See Power Teams Chart For Axle Restrictions)
___	QYH	P205/75R-14 B/W
___	QJT	P205/75R-14 W/W
___	QJL	P205/75R-14 W/L
___	QEB	Highway Steel Belted Radial Ply
___	V76	P215/65R-15 W/L (Incls 15" X 7" Rally Wheels)
(2)	Z82	CT10603-CT10653-CT10803 only: All-Seasons Steel Belted Radial Ply
___	P06	P195/75R-15 B/W
___	P01	P195/75R-15 W/W
___	N90	P205/75R-15 B/W
___	ZJ7	P205/75R-15 W/L
___	A31	On-Off Road Steel Belted Radial Ply
___	A28	P205/75R-15 B/W
___	A20	P205/75R-15 W/L
___	CD4	P235/75R-15 W/L (See Power Teams Chart for Axle Restrictions)
___		TOWING DEVICE: Two Front Tow Hooks (T10 only) (Incl w/Z71 Chassis Equip)
___		TRAILERING SPECIAL EQUIPMENT: Heavy-Duty (Reqs MX0 Trans, N40 Steering and V02 Cooling) (N/A LNB Eng) (S10 w/LL2 Eng Reqs 3.73 Rear Axle and C3A or C3C Payload) (S10 w/LB4 Eng Reqs 3.42 Rear Axle, KC4 Eng Oil Cooler and C3A or C3C Payload) (T10 w/LL2 Eng Reqs 3.73 or 4.11 Rear Axle and C3A Payload) (T10 w/LB4 Eng Reqs 3.42 Rear Axle, KC4 Eng Oil Cooler and C3A Payload) (Refer Trailing Guide)
___		WHEEL TRIM: (N/A ZQ8 Susp or QYH P215 Tires)
___		Trim Rings (Incl w/Z71 Chassis Equip) (N/A X9H Payload)
___		Wheel Covers (S10 only)
___		WHEELS: (N/A ZQ8 Susp or QYH P215 Tires)
___		Aluminum, Cast (T10 only) (N/A QAR or QAS P195 Tires)
___		Rally (S10 only) (N/A X9H Payload)
___		WINDOWS:
___		Power (Incl w/ZQ2 Conv Pkg) (N/A X9H Payload)
___		Sliding Rear (N/A AJ1 Glass)
___		Swing-Out Quarter (CS10653-CT10653 only) (Incl w/AA3 or AJ1 Glass)
___		WINDSHIELD WIPER SYSTEM: Intermittent

if ZQ8 (N/A LB4 Eng)

QUICK-SPEC (OPTIONAL)

EMISSION *MUST BE ENTERED*
AS AN ADDITION TO THIS
QUICK SPEC.

S
P
A
1

EL (CS10603 Only)	X81	x
Axle, Rear: Standard	GQ1	x
Brakes: Power	J50	x
Engine: 2.5 Liter L4	LN8	x
Fleetside	E63	x
Payload: 1000-lbs.	C3B	x
Preliminary Price Information	B3W	x
Radio: AM	U63	x
Steering: Power Not Desired	N51	x
Tire: P195/75R-14 Blackwall	QMW	x
Transmission: 5-Speed Manual	MM5	x

PLEASE REVIEW OPTION RESTRICTIONS BEFORE ORDERING

Q-S OPTION

- ___ C60 AIR CONDITIONING
- (1) GQ1 AXLE, REAR: Standard Ratio
- (1) J50 BRAKES: Power
- ___ A01 GLASS: Tinted, All Windows
- ___ X97 OPTION PACKAGE: *(Incls Black Rear Step Bumper, 20-Gallon Fuel Tank and Full Size Spare Tire)*
- (1) U63 RADIO: AM
- (1) N51 STEERING: Power Not Desired
- ___ D90 STRIPING: Sunshine *(Reqs ZY1 Paint and Stripe Color)* *(Refer Page 4 for Striping)*
TIRES: *(B/W: Blackwall)*
All Seasons Steel Belted Radial Ply *(Front and Rear)*
- (1) QMW P195/75R-14 B/W
- (1) MM5 TRANSMISSION: Manual, 5-Speed
- ___ ZJ7 WHEELS: Rally

NOTE: THE REQUIRED EXTERIOR PAINT AND INTERIOR TRIM ARE ZY1 SOLID PAINT AND V**1 STANDARD VINYL BENCH SEAT

S10 2 AND 4 WHEEL DRIVE PICKUP (1000-lb - 1625-lb Payload)

1988 VEHICLES WITH STANDARD EQUIPMENT

prices shown are effective with vehicles produced on and after January 2, 1988

Description	Model Number	Body Code	Wheel Base	Dealer Invoice Amount*	Dealer Price	Factory D&H(a)	List Price	Mfr's Suggested Retail Price*	Group Number
<i>(All Series have Regular Cab unless otherwise indicated)</i>									
◆ 4-Cylinder 2.5 Liter E.F.I. L4 Gasoline Engine-Engine Ordering Code LN8									
S10 Series 2-Wheel Drive									
Fleetside EL (6-ft) ..	CS10603	E63 & X81	108.3"	6339.74	6135.89	N.A.	6795.00	6795.00	14
Fleetside (6-ft)	CS10603	E63 & X96	108.3"	7045.77	6809.07	N.A.	7890.00	7890.00	14
Fleetside (7 1/3-ft) ..	CS10803	E63	117.9"	7199.37	6957.51	N.A.	8062.00	8062.00	14
Extended Cab.									
Fleetside (6-ft) ..	CS10653	E63	122.9"	7871.80	7607.35	N.A.	8815.00	8815.00	14
S10 Series 4-Wheel Drive									
Fleetside (6-ft)	CT10603	E63	108.3"	8946.97	8648.40	N.A.	10019.00	10019.00	14
Fleetside (7 1/3-ft) ..	CT10803	E63	117.9"	9101.46	8795.70	N.A.	10192.00	10192.00	14
Extended Cab									
Fleetside (6-ft) ..	CT10653	E63	122.9"	9646.19	9322.13	N.A.	10802.00	10802.00	14

- ★ Manufacturer's Suggested Retail Prices do not include applicable destination charges, state and local taxes, license fees, optional equipment or special items or services.
- ◆ Refer to Dealer Order Guide for California Requirements.

OPTIONS WHEN INSTALLED BY GENERAL MOTORS

prices shown are effective with vehicles produced on and after January 2, 1988

Description	Option Number	Dealer Invoice Amount*	Dealer Price	Factory D&H(a)	List Price	Mfr's Suggested Retail Price◇
Durango/High Sierra Equipment: (See Interior and Exterior Color Selection Charts) Includes V22 Black and Chromed Grille, black and chromed headlamp bezels, VG3 Deluxe Chromed Front Bumper With Rub Strip, special decal on tailgate, side window defogger, deluxe vent system, courtesy lamp, glove box and ashtray lamps, headlamp warning buzzer, U37 Cigarette Lighter, folding bench seat, color-keyed floor mats, dash and front floor insulation and deluxe appearance.						
S1 Regular Cab only. Not available when X81 is specified. Available only when Custom Trim is specified. Includes deluxe steering wheel.						
Without ZQ8 Sport Suspension or QYH P215/65R15 Tires. Also includes P06 Trim Rings	YC1	288.15	277.98	N.A.	339.00	339.00
With ZQ8 Sport Suspension or QYH P215/65R15 Tires	YC1	235.45	227.14	N.A.	277.00	277.00
T1 Regular Cab only. Available only when Custom Trim is specified. Also includes P06 Trim Rings	YC1	270.30	260.76	N.A.	318.00	318.00
Extended Cab only. Available only when Special Custom or Custom Trim is specified.						
S1 Extended Cab only without QYH P215/65 R15 Tires. Also includes P06 Trim Rings and deluxe steering wheel	YC1	266.05	256.66	N.A.	313.00	313.00
S1 Extended Cab only with QYH P215/65 R15 Tires. Also includes deluxe steering wheel	YC1	214.20	206.64	N.A.	252.00	252.00
T1 Extended Cab only. Also includes P06 Trim Rings	YC1	249.05	240.26	N.A.	293.00	293.00

- * Dealer Invoice Amount includes 3% Holdback Amount retained for dealer's account.
- (a) D & H Charges on vehicle and optional equipment include reimbursement to ordering Division for any tax that it has paid, incurred or agreed to pay thereon.
- ◇ State and local taxes not included.

S10/15 2 AND 4 WHEEL DRIVE PICKUP

OPTIONS WHEN INSTALLED BY GENERAL MOTORS

prices shown are effective with vehicles produced on and after January 2, 1988

Description	Option Number	Dealer Invoice Amount*	Dealer Price	Factory D&H(a)	List Price	Mfr's Suggested Retail Price◇
Tahoe/Sierra Classic Equipment: (See Interior and Exterior Color Selection Charts) Includes V22 Black and Chromed Grille, black and chromed headlamp bezels, color-keyed door handle inserts, B84 Black Body Side and Bright Wheel Opening Moldings, chromed taillamp molding, special applique on tailgate, D34 Visor Mirror, color-keyed carpeting, courtesy lamps, glove box and ashtray lamps, headlamp warning buzzer, U37 Cigarette Lighter, side window defogger, deluxe vent system, cab back insulation, headliner, Z53 Gage Package with Trip Odometer and VG3 Deluxe Chromed Front Bumper with rub strip. Available only when Special Custom or Custom Trim is specified.						
S1 Regular Cab only. Not available when X81 or X9H 2000-lb payload is specified.						
Without ZQ8 Sport Suspension or QYH P215/65R15 Tires. Also includes P01 Bright Wheel Covers	YC2	541.45	522.34	N.A.	637.00	637.00
With ZQ8 Sport Suspension or QYH P215/65R15 Tires	YC2	502.35	484.62	N.A.	591.00	591.00
S1 Extended Cab only. Also includes P01 Bright Wheel Covers						
Without QYH P215/65R15 Tires	YC2	619.65	597.78	N.A.	729.00	729.00
With QYH P215/65R15 Tires	YC2	584.80	564.16	N.A.	688.00	688.00
T1 Regular Cab only. Also includes P06 Trim Rings	YC2	537.20	518.24	N.A.	632.00	632.00
T1 Extended Cab only. Also includes P06 Trim Rings	YC2	619.65	597.78	N.A.	729.00	729.00
Sport/Gypsy Equipment: (See Interior and Exterior Color Selection Charts) Available only when Sport Bucket Seats and ZY7 Sport or ZY6 Custom Two-Tone Paint are specified. Includes black grille, black and chromed headlamp bezels, black door handle inserts, B84 Black Body Side Moldings, B74 Black Wheel Opening Moldings, chromed taillamp molding, special applique on tailgate, color-keyed front bumper with rub strip, D34 Visor Mirror, U37 Cigarette Lighter, courtesy lamps, glove box and ashtray lamps, deluxe vent system and side window defogger, headlamp warning buzzer, Z53 Gage Package with Trip Odometer, D55 Console, full color-keyed carpet, cab back insulation, headliner, special steering wheel and column.						
S1 Regular cab only. Not available when X81 or X9H 2000 payload is specified.						
Without ZQ8 Sport Suspension or QYH P215/65R15 Tires. Also includes ZJ7 Rally Wheels	YC3	772.65	745.38	N.A.	909.00	909.00
With ZQ8 Sport Suspension or QYH P215/65 Tires	YC3	693.60	669.12	N.A.	816.00	816.00
S1 Extended Cab only.						
Without QYH P215/65R15 Tires. Also includes ZJ7 Rally Wheels	YC3	899.30	867.56	N.A.	1058.00	1058.00
With QYH P215/65R15 Tires	YC3	820.25	791.30	N.A.	965.00	965.00
T1 Regular Cab only. Also includes P06 Trim Rings	YC3	724.20	698.64	N.A.	852.00	852.00
T1 Extended Cab only. Also includes P06 Trim Rings	YC3	855.10	824.92	N.A.	1006.00	1006.00
Seat Trim: (See Interior and Exterior Color Selection Chart for availability and ordering information).						
V**1 Vinyl Bench. Not available when YC1, YC2 or YC3 is specified						NO ADDITIONAL CHARGE
L**1 Custom Cloth Bench. Not available when X81 or YC3 is specified						
Without YC1 or YC2		44.20	42.64	N.A.	52.00	52.00
With YC1 or YC2						NO ADDITIONAL CHARGE
X**1 Custom Vinyl Bench. Not available when X81 or YC3 is specified.						
Without YC1 or YC2		44.20	42.64	N.A.	52.00	52.00
With YC1 or YC2						NO ADDITIONAL CHARGE
X**4 Custom Vinyl High Back Buckets. Driver and Passenger. Replaces vinyl bench seat.						
Regular Cab only. Not available when X81 or X9H 2000-lb payload is specified.						
Without YC1 or YC2		159.80	154.16	N.A.	188.00	188.00
With YC1 or YC2		115.60	111.52	N.A.	136.00	136.00
Extended Cab only						
Without YC1 or YC2		171.70	165.64	N.A.	202.00	202.00
With YC1 or YC2		126.65	122.18	N.A.	149.00	149.00

* Dealer Invoice Amount includes 3% Holdback Amount retained for dealer's account.

(a) D & H Charges on vehicle and optional equipment include reimbursement to ordering Division for any tax that it has paid, incurred or agreed to pay thereon.

◇ State and local taxes not included.

S10/15 2 AND 4 WHEEL DRIVE PICKUP

OPTIONS WHEN INSTALLED BY GENERAL MOTORS

prices shown are effective with vehicles produced on and after January 2, 1988

Description	Option Number	Dealer Invoice Amount*	Dealer Price	Factory D&H(a)	List Price	Mfr's Suggested Retail Price◇
Seat Trim: (Continued)						
<i>H**4 Special Custom Cloth High Back Buckets.</i>						
Regular Cab only. Not available when KB1 or X9H 2000-lb payload is specified. Available when YC2 is specified	...	115.60	111.52	N.A.	136.00	136.00
Extended Cab only. With YC1 or YC2	...	126.65	122.18	N.A.	149.00	149.00
<i>S**4 Sport Cloth High Back Buckets. Not available when X81 or X9H 2000-lb payload is specified. Included when YC3 is specified</i>						
...	NO ADDITIONAL CHARGE		
<i>A**6 Leather High-Back Reclining Buckets. Extended Cab only. Available only when YC2 or YC3 is specified.</i>						
With YC3	...	328.10	316.52	N.A.	386.00	386.00
With YC2	...	454.75	438.70	N.A.	535.00	535.00
Paints, Exterior: (See Interior and Exterior Color Selection Chart for ordering information and paint application).						
<i>Solid</i>						
...	ZY1	NO ADDITIONAL CHARGE		
<i>Custom Two-Tone. Not available when KB1 is specified. Includes four-tone body striping. Available only when VT3 or VG3 Bumper or YC3 is specified</i>						
Without D90 Sunshine Striping Package	ZY6	180.20	173.84	N.A.	212.00	212.00
With D90 Sunshine Striping Package	ZY6	138.55	133.66	N.A.	163.00	163.00
With YC3	ZY6	NO ADDITIONAL CHARGE		
<i>Special Two-Tone. Not available when X81 or YC3 is specified. Middle area painted Color Code Two choice.</i>						
Without YC2. Includes B84 Body Side and Bright Wheel Opening Moldings. Available only when VT3 or VG3 Bumpers are specified	ZY8	279.65	269.78	N.A.	329.00	329.00
With YC2	ZY8	150.45	145.14	N.A.	177.00	177.00
<i>Sport Two-Tone. Not available when KB1 is specified. Included when YC3 is specified.</i>						
Without YC2. Includes paint striping and area below striping painted Color Code Two choice. Available only when VT3 or VG3 Bumpers are specified	ZY7	204.00	196.80	N.A.	240.00	240.00
With YC2. Area below B84 Body Side and Bright Wheel Opening Moldings painted Color Code Two choice	ZY7	146.20	141.04	N.A.	172.00	172.00
Emission Systems: Dealer Note - One of the following emission options must be specified. (See Power Teams Chart for availability and complete specifications.)						
<i>California Emission Requirements. Includes all testing, equipment and /or certification necessary for registration in the state of California. Not Available when NA5 Standard or NA6 High Altitude Emissions are specified</i>						
...	YF5	NO ADDITIONAL CHARGE		
High Altitude Emission Equipment	NA6	NO ADDITIONAL CHARGE		
Standard Emission Equipment. Not available when YF5 California or NA6 High Altitude Emissions are specified	NA5	NO ADDITIONAL CHARGE		
Engines: (See Power Teams Chart for availability and complete specifications)						
<i>Gasoline</i>						
2.5 Liter E.F.I. L4	LN8	NO ADDITIONAL CHARGE		
2.8 Liter E.F.I. V6. Not available when KB1 is specified. T1 Series available only when N40 Power Steering is specified	LL2	250.75	241.90	N.A.	295.00	295.00
4.3 Liter E.F.I. V6. Not available when X81 is specified. Available only when MX0 Automatic Transmission, N40 Power Steering and J50 Brakes are specified	LB4	382.50	369.00	N.A.	450.00	450.00
Transmissions: (See Power Teams Chart for availability and Complete Specifications)						
4-Speed Automatic with Overdrive. Not available when X81 or X9H 2000-lb payload is specified	MX0	624.75	602.70	N.A.	735.00	735.00
5-Speed Manual with Overdrive. Standard	MM5	NO ADDITIONAL CHARGE		
Axles, Rear: (See Power Teams Chart for option number selection, availability and complete specifications)						
Optional Ratio	...	32.30	31.16	N.A.	38.00	38.00
Locking Differential. Not available when KB1 or X9H 2000-lb payload is specified	G80	214.20	206.64	N.A.	252.00	252.00

* Dealer Invoice Amount includes 3% Holdback Amount retained for dealer's account.
(a) D & H Charges on vehicle and optional equipment include reimbursement to ordering Division for any tax that it has paid, incurred or agreed to pay thereon.
◇ State and local taxes not included.

S10/15 2 AND 4 WHEEL DRIVE PICKUP

OPTIONS WHEN INSTALLED BY GENERAL MOTORS

prices shown are effective with vehicles produced on and after January 2, 1988

Description	Option Number	Dealer Invoice Amount*	Dealer Price	Factory D&H(a)	List Price	Mfr's Suggested Retail Price◇
Tires:						
S1 Series. All Front and Rear rim sizes are 6.00" except when QYH Tires are specified, then rim size is 7.00"						
T1 Series. All Front and Rear rim sizes are 6.00" except when QEB Tires or N90 Wheels are specified, then wheel size is 7.00"						
TUBELESS						
P195/75R14 All Seasons Steel Belted Radial Ply Blackwall (Maximum Capacity 1272-lbs). S1 Series only. (Standard)	QMW					NO ADDITIONAL CHARGE
P195/75R14 All Seasons Steel Belted Radial Ply Whitewall (Maximum Capacity 1272-lbs). S1 Series only. Not available when X81 is specified	QMX	71.40	68.88	N.C.	84.00	84.00
P205/75R14 All Seasons Steel Belted Radial Ply Blackwall (Maximum Capacity 1392-lbs). S1 Series only. Not available when X81 is specified	QFT	35.70	34.44	N.C.	42.00	42.00
P205/75R14 All Seasons Steel Belted Radial Ply Whitewall (Maximum Capacity 1392-lbs). S1 Series only. Not available when X81 is specified	QJR	112.20	108.24	N.C.	132.00	132.00
P205/75R14 All Seasons Steel Belted Radial Ply White Lettered (Maximum Capacity 1392-lbs). S1 Series only. Not available when X81 is specified	QSA	138.55	133.66	N.C.	163.00	163.00
P215/65R15 Highway Steel Belted Radial Ply White Lettered (Maximum Capacity 1365-lbs). S1 Series only. Not available when X81 is specified. Includes 15" X 7" Rally Wheels. Included when ZQB Sport Suspension is specified.	QYH	352.75	340.30	N.C.	415.00	415.00
P195/75R15 All Season Steel Belted Radial Ply Blackwall (Maximum Capacity 1342-lbs). T1 Series only. (Standard)	QAR					NO ADDITIONAL CHARGE
P195/75R15 All Seasons Steel Belted Radial Ply Whitewall (Maximum Capacity 1342-lbs). T1 Series only	QAS	71.40	68.88	N.C.	84.00	84.00
P205/75R15 All Seasons Steel Belted Radial Ply Blackwall (Maximum Capacity 1453-lbs). T1 Series only	QCE	35.70	34.44	N.C.	42.00	42.00
P205/75R15 On-Off Road Steel Belted Radial Ply White Lettered (Maximum Capacity 1453-lbs). T1 Series only	QJL	180.20	173.84	N.C.	212.00	212.00
P205/75R15 All Seasons Steel Belted Radial Ply White Lettered (Maximum Capacity 1453-lbs). T1 Series only	QCF	138.55	133.66	N.C.	163.00	163.00
P205/75R15 On-Off Road Steel Belted Radial Ply Blackwall (Maximum Capacity 1453-lbs). T1 Series only	QJT	75.65	72.98	N.C.	89.00	89.00
P235/75R15 On-Off Road Steel Belted Radial Ply White Lettered (Maximum Capacity 1453-lbs). T1 Series only. Included when Z71 Chassis Equipment Package is specified	QEB	332.35	320.62	N.C.	391.00	391.00

OTHER OPTIONS

Air Cleaner, Pre-Cleaner: Not available when X81 or X9H 2000-lb payload is specified. Available only when LL2 2.8 Liter Engine is specified	K46	37.40	36.08	N.A.	44.00	44.00
Air Conditioning: All-Weather. Includes V01 H.D. Radiator when V02 H.D Radiator and Transmission Oil Cooler is not specified. T1 Series available only when N40 Power Steering is specified. S1 Series with LL2 2.8 Liter Engine, available only when N40 Power Steering is specified						
Without YC1, YC2 or YC3	C60	663.85	640.42	N.A.	781.00	781.00
With YC1, YC2 or YC3	C60	633.25	610.90	N.A.	745.00	745.00
Battery: Heavy-Duty. 630 Cold Cranking Amps. Delco Freedom. Not available when X81 or X9H 2000-lb payload is specified. Included when V10 Cold-Climate Package is specified.	UA1	47.60	45.92	N.A.	56.00	56.00
Brakes: Vacuum Power. Standard on T1 Series and S10653 Extended Cab only. Included when C3A 1500-lb, C3C 1625-lb or X9H 2000-lb Payload Capacity is specified	J50	85.85	82.82	N.A.	101.00	101.00

* Dealer Invoice Amount includes 3% Holdback Amount retained for dealer's account.
(a) D & H Charges on vehicle and optional equipment include reimbursement to ordering Division for any tax that it has paid, incurred or agreed to pay thereon.
◇ State and local taxes not included.

S10/15 2 AND 4 WHEEL DRIVE PICKUP

OPTIONS WHEN INSTALLED BY GENERAL MOTORS

prices shown are effective with vehicles produced on and after January 2, 1988

Description	Option Number	Dealer Invoice Amount*	Dealer Price	Factory D&H(a)	List Price	Mfr's Suggested Retail Price◇
OTHER OPTIONS						
Bumper Equipment:						
<i>Bumpers, Painted.</i> Color-Keyed with rub strip. Available only when ZY6 Custom, ZY7 Sport or ZY8 Special Two-Tone Paint is specified. Not available when X81 or VG3 Bumper is specified.						
Front. Included when YC3 is specified.						
Without YC1 or YC2	VT3	54.40	52.48	N.A.	64.00	64.00
With YC1 or YC2	VT3			NO ADDITIONAL CHARGE		
Rear Step. Not available when X81 is specified. Available only when VT3 Front Bumper or YC3 is specified	VB2	121.55	117.26	N.A.	143.00	143.00
<i>Rear Step, Black.</i> Not available when VG3 or VT3 Front Bumpers, YC1, YC2, YC3, ZY6 Custom, ZY7 Sport or ZY8 Special Two-Tone Paint is specified. Only available on X81 when X97 Option Package is specified	V43	110.50	106.60	N.A.	130.00	130.00
<i>Bumpers Deluxe, Chromed.</i>						
Front with rub strip. Included when YC1 or YC2 is specified. Not available when X81, YC3, VB2 or V43 Step Bumpers are specified	VG3	55.25	53.30	N.A.	65.00	65.00
Rear Step with rub strip. Available only when VG3 Chromed Front Bumper, YC1 or YC2 is specified. Not available when X81, YC3 or VT3 Color-Keyed Bumper is specified	VB3	194.65	187.78	N.A.	229.00	229.00
<i>Bumper Guards, Front, Black.</i> Not available when X81 or X9H 2000-lb payload is specified. Available only when VG3 Deluxe Chromed Bumper, VT3 Color-Keyed Front Bumper, YC1, YC2 or YC3 is specified	V28	27.20	26.24	N.A.	32.00	32.00
Chassis Equipment: Off Road Package. T1 Series only. Not available when F51 H.D. Shocks are specified. Available only when C3A Payload Capacity is specified. Includes QEB P235/75R15 Tires, special torsion bars, shock absorbers, jounce bumpers and front stabilizer bar, NY7 Transfer Case Shield, NY1 Fuel Tank Shield, P06 Trim Rings and V76 Tow Hooks.						
Without YC1, YC2 or YC3	Z71	615.40	593.68	N.A.	724.00	724.00
With YC1, YC2 or YC3	Z71	564.40	544.48	N.A.	664.00	664.00
Cold-Climate Package: Not available when X81 or X9H 2000-lb payload is specified. Includes UA1 H.D. Battery.						
Without YC1, YC2, YC3 or C60 Air Conditioning Includes special insulation, carpeting on rear of cab, lower backlite and quarter trim moldings.	V10	182.75	176.30	N.A.	215.00	215.00
With YC2 or YC3	V10	90.95	87.74	N.A.	107.00	107.00
With YC1 or C60 Air Conditioning	V10	150.45	145.14	N.A.	177.00	177.00
Console: Front Compartment Floor. Not available when X81 or X9H 2000-lb payload is specified. Available only when Bucket Seats are specified. Included with YC3						
	D55	96.90	93.48	N.A.	114.00	114.00
Cooling Systems: Not available when X81 is specified.						
<i>Engine Oil.</i> Not available when X9H 2000-lb payload is specified. Available only when LL2 2.8 Liter Engine, MX0 Automatic Transmission and VO1 H.D. Radiator or VO2 H.D. Radiator and Transmission Oil Cooler are specified.						
	KC4	107.10	103.32	N.A.	126.00	126.00
<i>Radiator, Heavy-Duty.</i> Not available when VO2 H.D. Radiator and Transmission Oil Cooler is specified. Included when C60 Air Conditioning is specified						
	VO1	47.60	45.92	N.A.	56.00	56.00
<i>Radiator and Transmission Oil, Heavy-Duty.</i> Available only when LL2 2.8 Liter Engine and MX0 Transmission is specified.						
Without C60 Air Conditioning	VO2	100.30	96.76	N.A.	118.00	118.00
With C60 Air Conditioning	VO2	53.55	51.66	N.A.	63.00	63.00
Decor, Exterior: Not available when X81 or D90 Sunshine Stripping is specified. Includes 4 x 4 decal applied to upper rear corner of the pickup box. The standard 4 x 4 emblem located on the cab pillar is deleted						
	YJ3	17.85	17.22	N.A.	21.00	21.00

* Dealer Invoice Amount includes 3% Holdback Amount retained for dealer's account.

(a) D & H Charges on vehicle and optional equipment include reimbursement to ordering Division for any tax that it has paid, incurred or agreed to pay thereon.

◇ State and local taxes not included.

S10/15 2 AND 4 WHEEL DRIVE PICKUP

OPTIONS WHEN INSTALLED BY GENERAL MOTORS

prices shown are effective with vehicles produced on and after January 2, 1988

Description	Option Number	Dealer Invoice Amount*	Dealer Price	Factory D&H(a)	List Price	Mfr's Suggested Retail Price(⊕)
OTHER OPTIONS						
Door Lock System, Power: Not available when X81 or X9H 2000-lb payload is specified. Included when ZQ2 Operating Convenience Package is specified	AU3	122.40	118.08	N.A.	144.00	144.00
EL/Special Option Package: Available only when X81 is specified. Includes full-size spare tire, V43 Black Rear Step Bumper and 20 gallon fuel tank	X97	198.05	191.06	N.A.	233.00	233.00
Floor Covering:						
Mats, Color-Keyed, Front, Removable. Not available when X81 or BG9 Full Floor Covering is specified. Available only when YC2 or YC3 is specified	B32	13.60	13.12	N.A.	16.00	16.00
Full Floor, Rubber, Color-Keyed. Replaces carpeting when YC2 or YC3 is specified. Available only when YC2 or YC3 is specified	BG9	NO ADDITIONAL CHARGE				
Gages: Not available when X81 is specified.						
Voltmeter, Temperature, Oil Pressure and Trip Odometer. Included when YC2, YC3 or U16 Tachometer is specified	Z53	52.70	50.84	N.A.	62.00	62.00
Tachometer.						
Without YC2 or YC3. Includes Z53 Gage Package	U16	102.00	98.40	N.A.	120.00	120.00
With YC2 or YC3	U16	50.15	48.38	N.A.	59.00	59.00
Glass:						
Deep Tinted. Not available when X81 is specified.						
Extended Cab only. Includes dark laminated glass on quarter windows and rear window. Also includes A20 Swing-Out Quarter Windows	AJ1	122.40	118.08	N.A.	144.00	144.00
Regular Cab only. Includes dark laminated glass on rear window and tinted glass for windshield glass, passenger and driver's side door glass.	AJ1	50.15	48.38	N.A.	59.00	59.00
Deep Tinted with Light Tinted Rear Window. Extended Cab only. Not available when AJ1 Deep Tinted glass is specified. Includes dark laminated glass on quarter windows. Also includes A20 Swing-Out Quarter Windows.	AA3	83.30	80.36	N.A.	98.00	98.00
Tinted. All Windows. Standard on Extended Cab only	A01	40.80	39.36	N.A.	48.00	48.00
Grille: Black and Chromed. Not available when X81 is specified. Included when YC1 or YC2 is specified. Not available when YC3 is specified	V22	52.70	50.84	N.A.	62.00	62.00
Harness, Wiring: 5-Lead. Not available when X81 or Z82 Trailering Special is specified	U89	34.85	33.82	N.A.	41.00	41.00
Heater: Engine Block. 600 watts, 120 volts. Not available when X81 or X9H 2000-lb payload is specified	K05	28.05	27.06	N.A.	33.00	33.00
Lamp: Cargo Area. Not available when X81 is specified. Included when TR9 Auxiliary Lighting is specified	UF2	30.60	29.52	N.A.	36.00	36.00
Lighter, Cigarette: Not available when X81 is specified. Included when YC1, YC2 or YC3 is specified	U37	22.10	21.32	N.A.	26.00	26.00
Lighting, Auxiliary: Not available when X81 is specified. Includes underhood light, DC4 Rear View Mirror and UF2 Cargo Lamp.						
Without YC1, YC2 or YC3. Also includes ashtray light, glove box light, and headlamp warning buzzer	TR9	82.45	79.54	N.A.	97.00	97.00
With YC1, YC2 or YC3	TR9	63.75	61.50	N.A.	75.00	75.00
Mirrors:						
Exterior: LH and RH. Below Eye-line Type. 7.25 x 6". Not available when X81 is specified						
Painted	D44	44.20	42.64	N.A.	52.00	52.00
Bright. Not available when YC3 is specified	D45	73.95	71.34	N.A.	87.00	87.00
Visor. RH. Not available when X81 is specified. Included when YC2 or YC3 is specified	D34	5.95	5.74	N.A.	7.00	7.00
Rear View, Inside. Tilting with dual reading lamps. Included with TR9 Auxiliary Lighting	DC4	22.10	21.32	N.A.	26.00	26.00

* Dealer Invoice Amount includes 3% Holdback Amount retained for dealer's account.

(a) D & H Charges on vehicle and optional equipment include reimbursement to ordering Division for any tax that it has paid, incurred or agreed to pay thereon.

⊕ State and local taxes not included.

S10/15 2 AND 4 WHEEL DRIVE PICKUP

OPTIONS WHEN INSTALLED BY GENERAL MOTORS

prices shown are effective with vehicles produced on and after January 2, 1988

Description	Option Number	Dealer Invoice Amount*	Dealer Price	Factory D&H(s)	List Price	Mfr's Suggested Retail Price◇
OTHER OPTIONS						
Moldings: Not available when X81 is specified.						
<i>Body Side and Wheel Opening.</i> Not available with X9H 2000-lb payload. Included when YC2, YC3 or ZY8 Special Two-Tone Paint is specified. Includes lower side and rear moldings of black plastic with bright trim. Without YC3 also includes B96 Bright Wheel Opening Moldings. With YC3 includes B74 Black Wheel Opening Moldings.						
Without ZY7 Sport Two-Tone Paint	B84	129.20	124.64	N.A.	152.00	152.00
With ZY7 Sport Two-Tone Paint	B84	70.55	68.06	N.A.	83.00	83.00
<i>Guards, Door Edge</i>	B93	15.30	14.76	N.A.	18.00	18.00
<i>Wheel Opening.</i>						
Black. Not available when B96 Bright Wheel Opening Moldings or X9H 2000-lb payload are specified. Included when YC3 is specified.						
Without B84 Body Side and Wheel Opening Moldings	B74	36.55	35.26	N.A.	43.00	43.00
With B84 Body Side and Wheel Opening Moldings	B74	11.05	10.66	N.A.	13.00	13.00
Bright. Included when YC2, B84 Body Side and Wheel Opening Moldings or ZY8 Special Two-Tone Paint are specified. Not available when YC3 is specified.						
	B96	26.35	25.42	N.A.	31.00	31.00
Operating Convenience Package: Not available when X81 or X9H 2000-lb payload is specified. Includes AU3 Power Door Locks and A31 Power Windows						
	ZQ2	292.40	282.08	N.A.	344.00	344.00
Payload Capacities: (See Power Teams Chart for Engine, Transmission and Axle availability).						
2000-lbs. S10803 only. Available only when LL2 2.8 Liter Engine, N40 Power Steering, MM5 5-Speed Transmission, Bench Seat and P205 Tires are specified. Includes H. D. Front Stabilizer, extra capacity rear springs and J50 Brakes. Not available when ZY8 Special Two-Tone Paint, YC2 or YC3 is specified. 13 gallon fuel tank replaces standard 20 gallon fuel tank						
	X9H	130.90	126.28	N.A.	154.00	154.00
1625-lbs. S1 Regular Cab only. Not available when X81 is specified. Available only when P205 or P215 tires are specified. Includes F59 Stabilizer Bar, extra capacity rear springs and J50 Brakes						
	C3C	174.25	168.10	N.A.	205.00	205.00
1500-lbs.						
S1 Regular Cab. Not available when X81 is specified. Not available when P205 or P215 Tires are specified. Includes F59 Stabilizer Bar, extra capacity rear springs and J50 Brakes						
	C3A	174.25	168.10	N.A.	205.00	205.00
S1 Extended Cab. Includes F59 Stabilizer Bar and extra capacity rear springs						
	C3A	87.55	84.46	N.A.	103.00	103.00
T1 Series. Includes extra capacity rear springs						
	C3A	54.40	52.48	N.A.	64.00	64.00
1000-lbs						
	C3B			NO ADDITIONAL CHARGE		
Preliminary Price Information						
	B3W	40	40	N.A.	N.A.	N.A.
Radio Equipment:						
AM Radio Standard on all models except X81						
	U63	103.70	100.04	N.A.	122.00	122.00
AM/FM Stereo Radio. Electronically Tuned. Not available when X81 or X9H 2000-lb payload is specified						
	UU9	125.80	121.36	N.A.	148.00	148.00
AM/FM Stereo Radio with Seek and Scan and Digital Clock. Electronically Tuned. Not available when X81 or X9H 2000-lb payload is specified						
	UM7	176.80	170.56	N.A.	208.00	208.00
AM/FM Stereo Radio with Seek and Scan, Stereo Cassette Tape, and Digital Clock. Electronically Tuned. Includes U66 Premium Dual Rear Speakers. Not available when X81 or X9H 2000-lb payload is specified						
	UM8	300.90	290.28	N.A.	354.00	354.00
AM Stereo and FM Stereo Radio with Seek and Scan, Stereo Cassette Tape with Search and Repeat, Digital Clock and Graphic Equalizer. Electronically Tuned. Includes U66 Premium Dual Rear Speakers. Not available when X81 or X9H 2000-lb payload is specified						
	UX1	428.40	413.28	N.A.	504.00	504.00
Speakers, Premium, Dual Rear. Available only when UU9 or UM7 Radio is specified. Included with UM6 or UX1 Radio. Not available when X81 or X9H 2000-lb payload is specified						
	U66	22.95	22.14	N.A.	27.00	27.00
Radio Delete. Not available when X81 is specified						
	UL5	(-65.45)	(-63.14)	N.A.	(-77.00)	(-77.00)

* Dealer Invoice Amount includes 3% Holdback Amount retained for dealer's account.
 (a) D & H Charges on vehicle and optional equipment include reimbursement to ordering Division for any tax that it has paid, incurred or agreed to pay thereon.
 ◇ State and local taxes not included.

S10/15 2 AND 4 WHEEL DRIVE PICKUP

OPTIONS WHEN INSTALLED BY GENERAL MOTORS

prices shown are effective with vehicles produced on and after January 2, 1988

Description	Option Number	Dealer Invoice Amount*	Dealer Price	Factory D&H(a)	List Price	Mfr's Suggested Retail Price◇
OTHER OPTIONS						
Rails, Pickup Box Side: Not available when X81 or X9H 2000-lb payload is specified	D73	85.00	82.00	N.A.	100.00	100.00
Seats:						
<i>Rear Jump.</i> Extended Cab only. Available only when bucket seats are specified. Jump seats are vinyl trim	AJ2	204.00	196.80	N.A.	240.00	240.00
<i>Seat Backs, Reclining, RH and LH.</i> Extended Cab only. Available only when bucket seats are specified	A78	62.90	60.68	N.A.	74.00	74.00
Shields: T1 Series only. Included when Z71 Chassis Equipment is specified.						
<i>Fuel Tank.</i> Available only when NY7 Transfer Case Shield is specified	NY1	43.35	41.82	N.A.	51.00	51.00
<i>Transfer Case.</i> Includes front differential shield. Available only when NY1 Fuel Tank Shield is specified.	NY7	63.75	61.50	N.A.	75.00	75.00
Shock Absorbers: <i>Heavy-Duty.</i> Front and Rear. Not available when X81 or Z71 Chassis Equipment is specified. Included when ZQ8 Sport Suspension or F60 H.D. Front Suspension is specified						
	F51	30.60	29.52	N.A.	36.00	36.00
Speed Control, Electronic: Not available when X81 or X9H 2000-lb Payload is specified						
	K34	174.25	168.10	N.A.	205.00	205.00
Stabilizer Bar: <i>Front.</i> Standard on T1 Series. Not available when X81 or X9H 2000-lb payload is specified. Included when C3A 1500-lb or C3C 1625-lb Payload Capacity is specified						
	F59	34.00	32.80	N.A.	40.00	40.00
Steering: (One of the following steering options must be specified.)						
<i>Power.</i> Not available when X81 is specified. Included when ZQ8 Sport Suspension Equipment is specified	N40	233.75	225.50	N.A.	275.00	275.00
<i>Power, Not Desired.</i> Not available when Z82 Trailering Special is specified	N51			NO ADDITIONAL CHARGE		
Steering Wheel: <i>Comfortilt.</i> Not available when X81 is specified						
	N33	102.85	99.22	N.A.	121.00	121.00
Striping, Body: Available only when ZY1 Solid Paint and the following stripe color is specified. Not available when X81, B84 Body Side and Wheel Opening Moldings or YC3 is specified. Included when ZY7 Sport Two-Tone Paint is specified. (See Interior and Exterior Color Availability Charts for Ordering Information.)						
	D85	58.65	56.58	N.A.	69.00	69.00
Stripe Color:						
<i>Black</i>	19A			NO ADDITIONAL CHARGE		
<i>Blue, Dark</i>	28A			NO ADDITIONAL CHARGE		
<i>Gold</i>	67A			NO ADDITIONAL CHARGE		
<i>Gray, Medium, Metallic</i>	90A			NO ADDITIONAL CHARGE		
<i>Red</i>	72A			NO ADDITIONAL CHARGE		
<i>Silver</i>	17A			NO ADDITIONAL CHARGE		
<i>White</i>	12A			NO ADDITIONAL CHARGE		
Rally Striping: Not available when X81 is specified. Available only when ZY1 Paint and stripe color is specified. (See Interior and Exterior Color Availability Charts for Ordering Information)						
	D98	71.40	68.88	N.A.	84.00	84.00
Sunshine Striping: Available only when ZY1 Solid Paint or ZY6 Custom Two-Tone Paint is specified. Includes 4 decal stripes along the full length of the vehicle. (See Interior and Exterior Color Availability Charts for Ordering Information) Available only when stripe color is specified.						
	D90	98.60	95.12	N.A.	116.00	116.00
Sun Roof: <i>Manual, Non-removable glass</i>						
	AD3	212.50	205.00	N.A.	250.00	250.00
Suspension Equipment:						
<i>Front, Heavy Duty, T1 series only.</i> Not available when Z71 Chassis Equipment is specified. Includes F51 H.D. Front and Rear Shock Absorbers. Recommended for snowplow type usage only						
	F60	53.55	51.66	N.A.	63.00	63.00
<i>Sport.</i> S1 Regular Cab only. Not available when X81 or X9H 2000-lb payload is specified. Available only when C3C 1625-lb payload is specified. Includes F51 H.D. Front and Rear Shocks, N40 Power Steering, QYH P215/65R15 Tires and 15" x 7" rally wheels						
	ZQ8	574.60	554.32	N.A.	676.00	676.00

* Dealer Invoice Amount includes 3% Holdback Amount retained for dealer's account.
(a) D & H Charges on vehicle and optional equipment include reimbursement to ordering Division for any tax that it has paid, incurred or agreed to pay thereon.
◇ State and local taxes not included.

S10/15 2 AND 4 WHEEL DRIVE PICKUP

OPTIONS WHEN INSTALLED BY GENERAL MOTORS

prices shown are effective with vehicles produced on and after January 2, 1988

Description	Option Number	Dealer Invoice Amount*	Dealer Price	Factory D&H(a)	List Price	Mfr's Suggested Retail Price◇
OTHER OPTIONS						
Towing Device: Two front hooks. T1 Series only. Included when Z71 Chassis Equipment is specified	V76	32.30	31.16	N.A.	38.00	38.00
Trailer Special: (See Trailering Guide for GCW ratings with available power team combinations.) Heavy-Duty. Not available when X81 or X9H 2000-lb payload is specified. Available only when LL2 2.8 Liter Engine, N40 Power Steering, V02 H.D. Radiator and Transmission Oil Cooler and C3A or C3C Payload Capacity Option are specified. T1 Series available only when MX0 Transmission and 4.11 Rear Axle is specified. S1 Series available only when MX0 Transmission and 3.73 Rear Axle Ratio is specified. Includes 7-lead wiring harness, weight distributing hitch platform and H.D. flasher.	Z82	179.35	173.02	N.A.	211.00	211.00
Wheel Trim: Not available when X81 is specified						
Trim Rings. Not available on S1 series when YC2 or X9H 2000-lb payload is specified. Included when Z71 Chassis Equipment, YC1 or YC3 is specified. Also included with YC2 on T1 Series	P06	51.00	49.20	N.A.	60.00	60.00
Wheel Covers. S1 Series only. Not available when P06 Trim Rings, ZQ8 Sport Suspension Equipment, QYH P215 Tires, YC3 or ZJ7 Rally Wheels are specified. Included when YC2 is specified						
Without YC1	P01	35.70	34.44	N.A.	42.00	42.00
With YC1	P01	(-13.60)	(-13.12)	N.A.	(-16.00)	(-16.00)
Wheels:						
Aluminum. Cast. Wheel size 7". Four wheels only. T1 Series only. Not available when X81 or X9H 2000-lb payload is specified. Not available when QAR or QAS P195 Tires are specified.						
Without YC1, YC2, YC3 or Z71 Chassis Equipment Package	N90	261.80	252.56	N.A.	308.00	308.00
With YC1, YC2, YC3 or Z71 Chassis Equipment Package	N90	214.20	206.64	N.A.	252.00	252.00
Rally. Wheel size 14" x 6". Painted argent with P06 Trim Rings and special hub caps. Four Wheels only. S1 Series only. Not available when X9H 2000-lb payload, ZQ8 Sport Suspension or QYH P215 tires are specified.						
Without YC1 or YC2	ZJ7	78.20	75.44	N.A.	92.00	92.00
With YC1	ZJ7	28.90	27.88	N.A.	34.00	34.00
With YC2	ZJ7	42.50	41.00	N.A.	50.00	50.00
Wheel, Spare: Available only when ZJ7 Rally Wheels are specified	N79	12.75	12.30	N.A.	15.00	15.00
Windows: Not available when X81 or X9H 2000-lb payload is specified.						
Power. Included when ZQ2 Operating Convenience Package is specified	A31	170.00	164.00	N.A.	200.00	200.00
Sliding Rear. Not available when AJ1 Deep Tinted Glass is specified	A28	96.05	92.66	N.A.	113.00	113.00
Swing-Out Quarter. Extended Cab only. Included with AJ1 or AA3 Deep Tinted Glass	A20	36.55	35.26	N.A.	43.00	43.00
Windshield Wiper System: Intermittent. Not available when X81 is specified	CD4	50.15	48.38	N.A.	59.00	59.00

* Dealer Invoice Amount includes 3% Holdback Amount retained for dealer's account.
(a) D & H Charges on vehicle and optional equipment include reimbursement to ordering Division for any tax that it has paid, incurred or agreed to pay thereon.
◇ State and local taxes not included.



1988
CHEVROLET
S-10 PICKUP
TRUCK



PACKAGES AND INFORMATION FOR:

S-10 PICKUP.



S-10 4x4 LONG-BED

NEW FOR '88

- 5-speed manual overdrive transmission (MM5) now standard on all S/T models, except chassis cab.
- New 2,000-lb. payload option (RPO X9H) is available on 2-wheel drive, long wheelbase pickups for greater commercial buyer appeal.
- The 20-gallon fuel tank replaces the 13.2-gallon fuel tank as standard for longer cruising range—except on the price-leader EL (RPO X81) and 2,000 pound payload package.
- New combination inside rear view mirror with self-contained map reading lamps aid driver and passengers during night driving.
- New factory-installed manual sunroof option is available interim 1988 on all models for better ventilation and open-air ride: opens to five pre-set positions.
- Heating, ventilation and air conditioning controls are illuminated in blue to help provide better location during night driving.
- Three new colors—Woodland Brown Metallic, Wheat, and Aspen Blue Metallic.

THE
Heartbeat
OF AMERICA  TODAY'S CHEVY TRUCK

S-10 PICKUP TRIM LEVELS & CONTENTS

CONTENT ITEMS	S-10	DURANGO YC1	TAHOE YC2	SPORT YC3
EXTERIOR				
BUMPER FRONT				
Low-gloss blk _____	_____	_____	_____	_____
Black rub strip & bright rub strip trim _____	_____	_____	_____	_____
Color-keyed to lower accent color w/black rub strip _____	_____	_____	_____	_____
GRILLE				
Painted dark argent—integral Chevy emblem at center _____	_____	_____	_____	_____
Bright trim on black grille _____	_____	_____	_____	_____
Black chrome w/headlamp bezels _____	_____	_____	_____	_____
GLASS TINTED (Maxi-Cab)				
All windows _____	_____	_____	_____	_____
LETTERING, TAILGATE				
Black or silver decal _____	_____	_____	_____	_____
Reflectonized _____	_____	_____	_____	_____
Black applique w/bright "Chevrolet" _____	_____	_____	_____	_____
MIRRORS				
Left and right fixed arm w/adjustable aerodynamic heads, gloss black finish _____	_____	_____	_____	_____
MOLDINGS				
Low-gloss black windshield _____	_____	_____	_____	_____
Black body side w/bright insert _____	_____	_____	_____	_____
Bright Wheel opening lip molding _____	_____	_____	_____	_____
Black Wheel opening lip _____	_____	_____	_____	_____
SPARE TIRE CARRIER				
Winch-type, mounted under frame in rear _____	_____	_____	_____	_____
WHEELS				
Painted argent _____	_____	_____ +	_____ +	
Painted black (2WD) _____	_____	_____	_____	
Partly, painted argent and black (2WD) _____	_____	_____	_____	
INTERIOR				
ARMRESTS				
Padded, integral w/door trim panels _____	_____	_____	_____	_____
CONSOLE				
Color-keyed plastic w/lockable stowage compartment _____	_____	_____	_____	_____
DEFOGGERS				
Side windows _____	_____	_____	_____	_____
DOOR TRIM PANELS				
Color-keyed plastic w/integral armrests, map pockets and gray housing in door latch release handle area _____	_____	_____	_____	_____
Custom cloth upper insert; carpeted lower insert w/pocket, plus coin holder in driver's door _____	_____	_____	_____	_____
Map pocket, coin holder plus Sport cloth insert matches seat trim _____	_____	_____	_____	_____
FLOOR COVERING				
Embossed black rubber mat _____	_____	_____	_____	_____
Color-keyed rubber mat for entire floor _____	_____	_____	_____	_____
Color-keyed carpeting for entire floor plus cab back panel (Rubber mat is available if desired) _____	_____	_____	_____	_____
GRAB HANDLE Over Right Hand Door (4X4 only)				
HEADLINER				
Color-keyed; partial roof cloth coverage (full coverage on Maxi-Cab) _____	_____	_____	_____	_____
Full foam w/color-keyed cloth cover _____	_____	_____	_____	_____
INSTRUMENTS				
Warning lights: Generator, oil pressure, engine temp, seat belt, service-parking brake, direction, hazard signal, and high beam _____	_____	_____	_____	_____
Gages: voltmeter, oil pressure gage and engine temp gage replace warning lamps—w/odo meter _____	_____	_____	_____	_____
INSULATION AND SOUND DEADENING MATERIAL				
Under instrument panel & floor mat, inside doors, in windshield pillars, on roof underside, and on headliner _____	_____	_____	_____	_____
Padded under floor mat _____	_____	_____	_____	_____
On plenum panels, under floor and cab back panel carpeting, on floor and cab back panel carpeting, extra thick on headliner, on door trim panels, and on lower portion of instrument panel _____	_____	_____	_____	_____
RADIO (except EL) AM				
SEATS				
Full-width, vinyl grain bench w/folding back _____	_____	_____	_____	_____
Choice of velour custom cloth bench or leather-grained custom vinyl bench _____	_____	_____	_____	_____
Sport cloth high-back bucket seats _____	_____	_____	_____	_____
SEAT BELTS				
Color-keyed _____	_____	_____	_____	_____
STEERING WHEEL AND COLUMN				
Black, soft-plastic w/2 spokes, black column _____	_____	_____	_____	_____
Deluxe: color-keyed _____	_____	_____	_____	_____
Sport wheel w/simulated leather look _____	_____	_____	_____	_____
STOWAGE BOX				
On RH side of instrument panel _____	_____	_____	_____	_____
STOWAGE BOX LIGHT				
SUNSHADES				
Padded and color-keyed _____	_____	_____	_____	_____
TRIM PANELS AND MOLDINGS				
Color-keyed moldings on windshield pillars, plus upper rear quarter trim panels on Maxi-Cab _____	_____	_____	_____	_____
Color-keyed cowl kick panels: upper (reg. cab) and lower rear quarter panels, lower backlight molding (reg. cab) _____	_____	_____	_____	_____
VISOR MIRROR				
On passenger's visor _____	_____	_____	_____	_____

+ = Four Wheel drive only

MAJOR STANDARD FEATURES

EXTERIOR

- Halogen headlamps (except EL model)
- Front bumper painted low-gloss black, incorporating parking lamps
- Black or silver tailgate lettering decal
- Left and right fixed-arm aerodynamic mirrors with low-gloss black finish
- Low-gloss black windshield moldings
- All-steel, welded double-wall pickup box
- Winch-type spare tire carrier mounted under frame at rear
- Argent wheels

INTERIOR

- Left and right padded armrests
- Coat hook on right side
- Ashtray in middle of instrument panel
- Color-keyed, embossed plastic door trim panels with map pockets
- Embossed black rubber floor mat
- Right-hand grab handle (4WD models)
- Color-keyed, partial headliner
- Inside hood release
- Instrument panel trimmed in low-gloss black, with textured charcoal and gray accents
- Insulation and sound deadening material throughout cab area
- Instrument cluster and cab interior lights
- Dome light—includes door-operated switches for dome and cab interior lights (except EL)
- AM radio (except EL; may be deleted for credit)
- Full-width vinyl-covered bench seats

- Color-keyed seat belts
- Black, soft-plastic steering wheel with two spokes
- Locking glove-storage box
- Padded left and right color-keyed sunshades
- Package tray on lower right half of instrument panel

FUNCTIONAL

- 2.5-Liter 4-cylinder engine with Electronic Fuel Injection (EFI)
- 5-speed manual overdrive transmission
- Full frame with front box section gives added strength/support for key components
- Independent front suspension with computer-selected coil springs and torsion bars—adds flex and twist on 4WD
- Variable-rate, multi-leaf rear springs that provide progressive support to match the load
- P195/75R14 All-Season steel-belted radial tires
- Power brakes (4WD)
- Serpentine accessory belt drive (replaces multiple belts, uses tensioner to eliminate adjustments, designed to last 100,000 miles)

MAXI-CAB ADDS:

- Power brakes
- Tinted glass on all windows
- Up to 18.4 cubic feet of space behind front seats for tools, equipment and more
- Sliding feature with memory on front passenger's seat for easy access to rear compartment
- Full headliner

SPECIAL PACKAGES



S-10 BACK COUNTRY

BACK COUNTRY PACKAGE (SEO 5V2)

The "Back Country" package is available on any S-10 4x4 with standard or Tahoe trim. It features:

- Front grille guard with driving lamps and headlight brush hoops
- Light bridge with off-road lamps
- Tubular rear bumper
- Instrument panel switches for driving and off-road lamps
- Black-out treatment on wheels, headlight and taillight bezels, grille, door handles and key lock
- Special striping around wheel openings and front of the hood

Back Country Required Options:

- Power Steering (N40)
- Off-Road Chassis Package (Z71)
- P235/75R15 white-lettered tires (QEB)
- 1,500-pound payload (C3A)
- 2.8-liter V6 engine (LL2)
- Painted black below-eyeline exterior mirrors (D44)

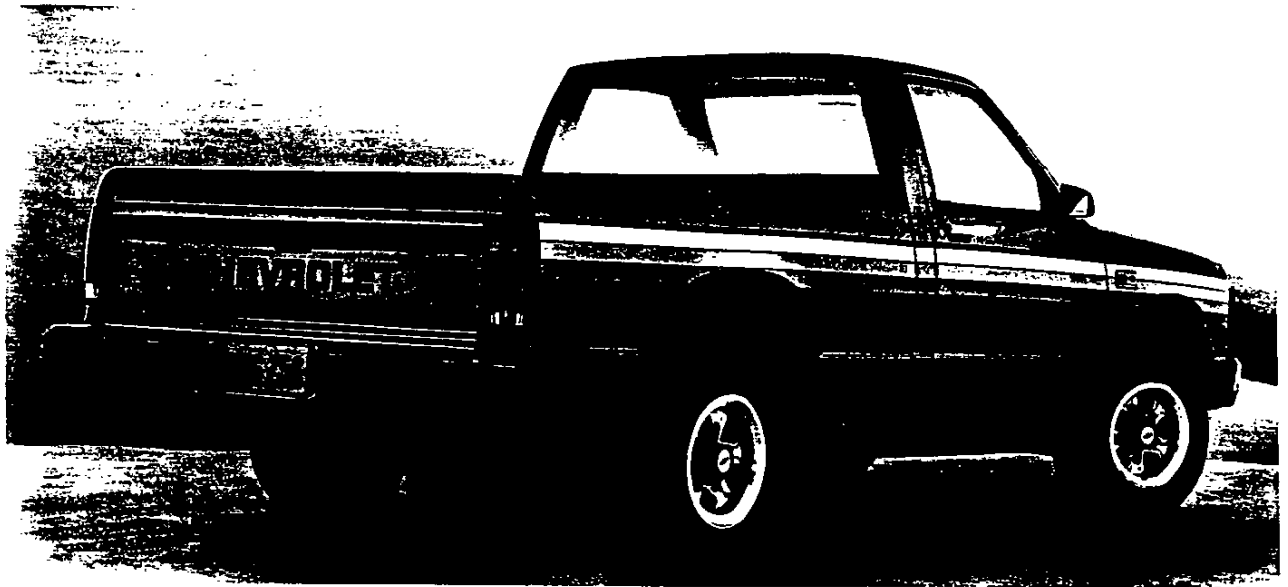

S-10 EL

S-10 EL (X81)

The EL is the price leader of the S-10 line. Available only on 4x2 Regular Cab with the 6-foot pickup box, EL includes:

- 2.5-liter EFI 4-cylinder engine
- 13.2-gallon fuel tank
- 5-speed manual transmission
- STD rear axle ratio (3.42)
- P195/75R14 Blackwall tires

Equipment differences from base S-10:

- AM radio deleted; dome lamp deleted
- Compact spare replaces full size
- Incandescent headlights replace halogen lamps

EL/SPECIAL OPTION PACKAGE (X97)

(Available only for EL model):

- Black rear step bumper
- Full-size spare tire
- 20-gallon fuel tank

2,000-POUND PAYLOAD PACKAGE (X9H)

Available on 2-wheel drive regular cab with 7-1/3 foot pickup box only, the 2,000-pound package includes:

- Heavy-duty front stabilizer bar
- Extra-capacity rear springs
- Power brakes

Required options:

- 2.8-Liter V6 engine (LL2)
- Power steering (N40)
- 5-speed manual transmission (MM5)
- Front bench seat
- P205/75R15 tires
- 13.2-gallon fuel tank replaces 20-gallon tank

Not available with:

- Special two-tone paint (ZY8)
- Tahoe (YC2) or Sport (YC3) trim levels

4.3-LITER V6 ENGINE (LB4)

Available with 2- or 4-wheel drive models, the 4.3-Liter V6 features Electronic Fuel Injection and 160 horsepower . . . among the highest in the class. Available interim 1988.

Required option:

- 4-speed automatic overdrive transmission (MXO)

SPORT SUSPENSION (ZQ8)

Available for 2-wheel drive Regular cab S-10 Pickups only, the package includes:

- Heavy-duty front and rear shocks (F51)
- Power steering (N40)
- P215/65 R15 tires (QYH)
- 15x7-inch Rally wheels

Required option:

- 1,625-pound payload (C3C)

OFF-ROAD CHASSIS PACKAGE (Z71)

This package is optional on 4-wheel drive S-10 Pickups and includes:

- Special torsion bars
- Delco/Bilstein high-pressure gas shock absorbers
- Front stabilizer bar
- Jounce bumpers
- Transfer case shield (NY7)
- Fuel tank shield (NY1)
- Trim rings (PO6)
- Tow hooks (V76)

Required options:

- 1,500-pound payload (C3A)
- P235/75R15 off-road tires (QEB)

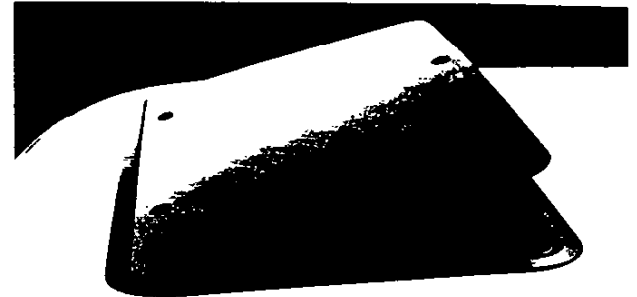

NEW S-10 OPTIONAL SUNROOF (AD3)

The manually operated tinted glass sun roof is available interim 1988 on all S-10 Pickup models (excluding EL). It offers a choice of five open positions and is non-removable.

INTRODUCING THE S-10 BACK COUNTRY APPEARANCE PACKAGE* FOR 1988!

**A SPORTY OFF-ROAD APPEARANCE FOR S-10 4X4S. (SEE 5V2)
FEATURING NEW BOLD GRAPHICS OR STANDARD GRAPHICS! EITHER AT NO EXTRA CHARGE.**

**PACKAGE CONTENT:
SEE 5V2**

- FRONT GRILLE GUARD WITH DRIVING LAMPS AND HEADLIGHT BRUSH HOOPS
- HIGH-TECH LIGHT BRIDGE WITH OFF-ROAD LAMPS
- NEW BOLD GRAPHIC PACKAGE* TO ENHANCE SPORTY APPEARANCE
- BLACK-FINISH ACCENT ON WHEELS, HEADLIGHT AND TAILLIGHT BEZELS AND GRILLE (RPO V22)
- TUBULAR REAR BUMPER
- SWITCHES IN INSTRUMENT PANEL FOR DRIVING/OFF-ROAD LAMPS
- "BACK COUNTRY" NAME DECAL ON LIGHT BRIDGE

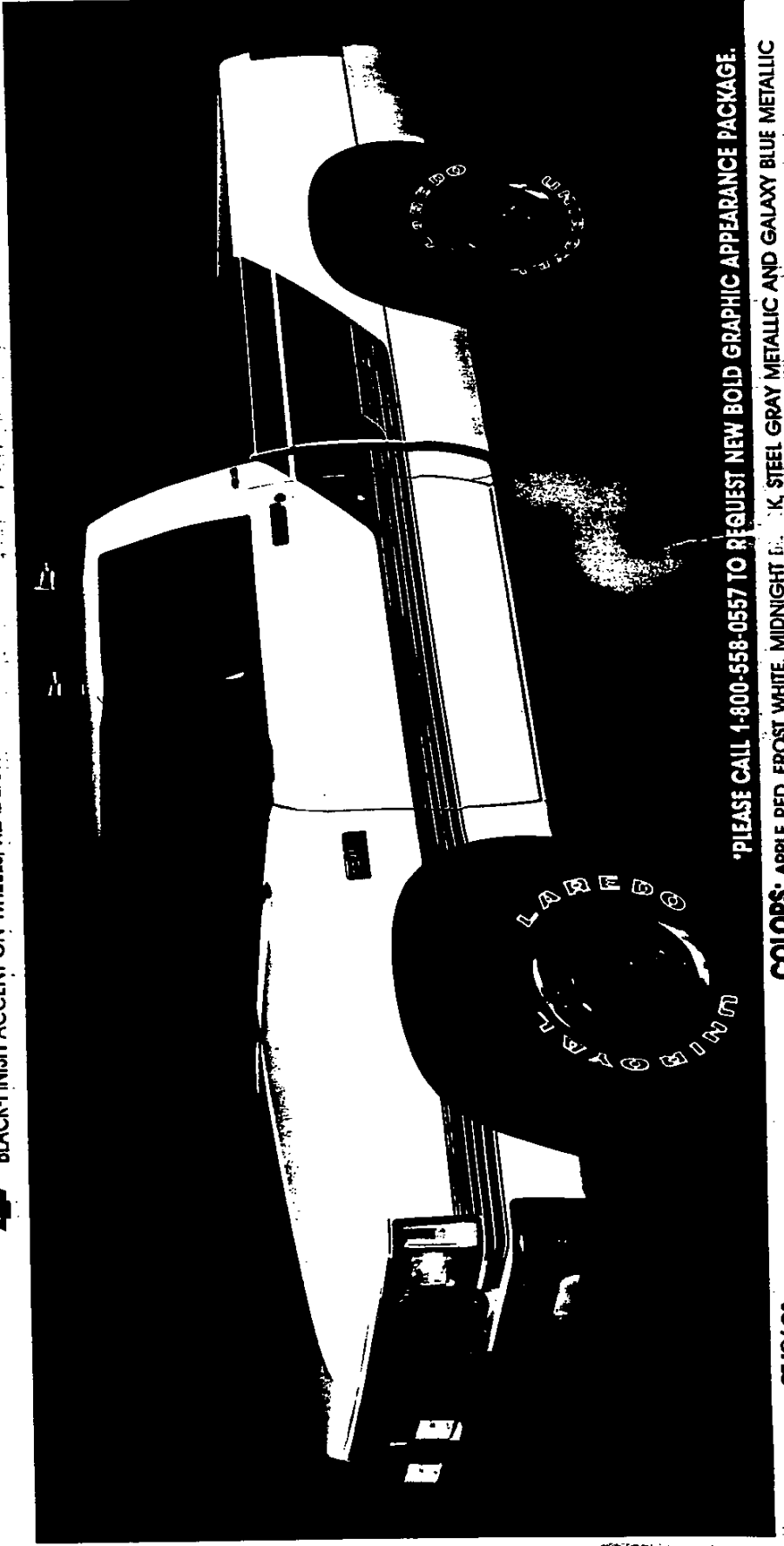

*PLEASE CALL 1-800-558-0557 TO REQUEST NEW BOLD GRAPHIC APPEARANCE PACKAGE.

COLORS: APPLE RED, FROST WHITE, MIDNIGHT BLUE, BLACK STEEL GRAY METALLIC AND GALAXY BLUE METALLIC
RPO 5011N PAINT ONLY N/A D98 1185, D98 STRIPING!

AVAILABLE MODELS: CT 10603
CT 10653

SAVE ON BACK COUNTRY. ANY MODEL.





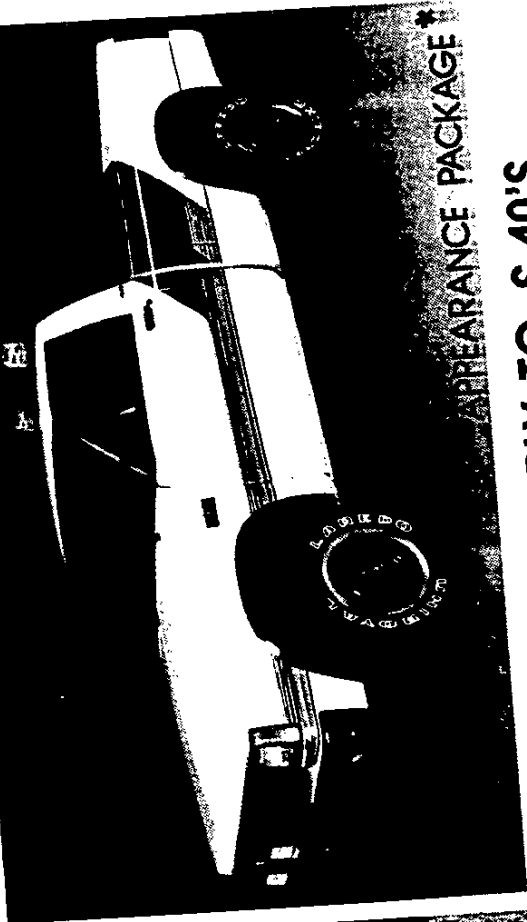







STANDARD



APPEARANCE PACKAGE

1988 S/T "SAVER-PAC" DISCOUNT PACKAGES WILL APPLY TO S-10'S
 ORDERED WITH (SEO) 5V2 "BACK COUNTRY"
 DECOR LEVEL: BASE AND TAHOE LEVEL (YC2)

REQUIRED OPTIONS:

-  LL2 2.8 LITER V6 ENGINE
-  QEB P235/75R-15 W/L TIRES N/C WHEN ORDERED WITH RPO Z71
-  C3A 1500 LBS. PAYLOAD
-  874 BLACK WHEEL LIP MOLDING
-  D44 BELOW EYELINE MIRRORS (BLACK)
-  GT4/H04 OPTIONAL AXLE RATIO
-  N40 POWER STEERING
-  Z71 OFF-ROAD PACKAGE
-  ZY1 SOLID PAINT N/C
-  5V2 BACK COUNTRY PACKAGE

*PLEASE CALL 1-800-558-0557 TO REQUEST NEW BOLD GRAPHIC APPEARANCE PACKAGE.

PLEASE NOTE: MAXI CAB N/A IN CALIFORNIA DUE TO STATE LAWS ON OFF-ROAD LAMPS ON EXTENDED - CAB TRUCKS.

LITHO IN U.S.A.

S-10 PICKUP 2- & 4-WHEEL DRIVE Paint Applications

REGULAR CAB

SOLID PAINT—ZY1
(w/o Optional Striping)

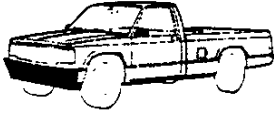

SOLID PAINT—ZY1
(with D90 Sunshine Striping)



SOLID PAINT—ZY1
(with D85 Body Striping)

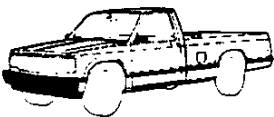

SOLID PAINT—ZY1
(with D98 Rally Striping)

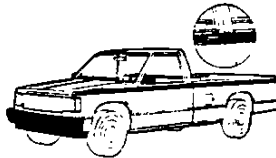

CUSTOM TWO-TONE PAINT—ZY6
(w/o D90 Sunshine Striping)
(Reqs. one of the following: VG3 or VT3 Bumpers, YC1 or YC2 or YC3 Package)
(Includes Decal Striping)

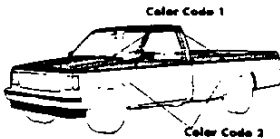

CUSTOM TWO-TONE PAINT—ZY6
(with D90 Sunshine Striping)
(Reqs. one of the following: VG3 or VT3 Bumpers, YC1 or YC2 or YC3 Package)

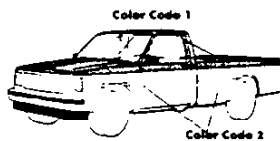

SPORT TWO-TONE PAINT—ZY7
(N/A D90 or D98)
(Reqs. one of the following: VG3 or VT3 Bumpers, YC1 or YC2 or YC3 Package)
(Includes body side stripe that matches color code 2 w/o YC2 or YC3)

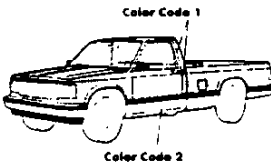

SPECIAL TWO-TONE PAINT—ZY8
(Reqs. one of the following: VG3 or VT3 Bumpers, YC1 or YC2 Package) (N/A Optional Striping)
(Includes 884 Body Side and Bright Wheel Opening Molding)

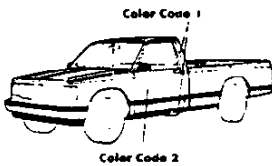

EXTENDED CAB

SOLID PAINT—ZY1
(w/o Optional Striping)

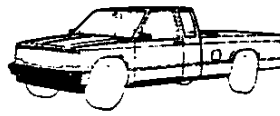

SOLID PAINT—ZY1
(with D90 Sunshine Striping)

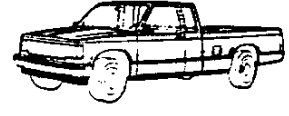

SOLID PAINT—ZY1
(with D85 Body Striping)



SOLID PAINT—ZY1
(with D98 Rally Striping)

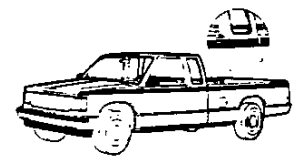

CUSTOM TWO-TONE PAINT—ZY6
(w/o D90 Sunshine Striping)
(Reqs. one of the following: VG3 or VT3 Bumpers, YC1 or YC2 or YC3 Package)
(Includes Decal Striping)

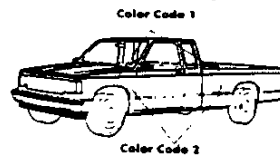

CUSTOM TWO-TONE PAINT—ZY6
(with D90 Sunshine Striping)
(Reqs. one of the following: VG3 or VT3 Bumpers, YC1 or YC2 or YC3 Package)

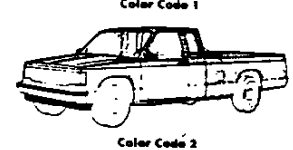

SPORT TWO-TONE PAINT—ZY7
(N/A D90 or D98)
(Reqs. one of the following: VG3 or VT3 Bumpers, YC1 or YC2 or YC3 Package)
(Includes body side stripe that matches color code 2 w/o YC2 or YC3)

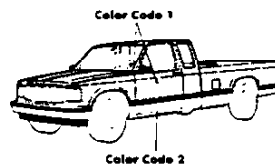

SPECIAL TWO-TONE PAINT—ZY8
(Reqs. one of the following: VG3 or VT3 Bumpers, YC1 or YC2 Package) (N/A Optional Striping)
(Includes 884 Body Side and Bright Wheel Opening Molding)

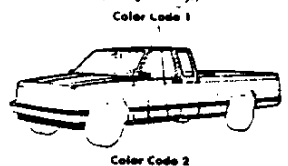

EXTERIOR DECOR—YJ3
(Requires ZY1, ZY7, or ZY8 Paint)
(N/A D90 Sunshine Striping)
(T10 Models Only)



S-10 PICKUP 2- & 4-WHEEL DRIVE INTERIOR AND EXTERIOR COLOR AVAILABILITY CHART WITH ZY1 PAINT—WITHOUT STRIPING

Please Note: Below are the interior trim color and exterior paint combinations recommended by Chevrolet. The only available color code 1/color code 2 exterior color combinations are those shown in the chart below; however, any available interior trim color may be ordered with one of these exterior color combinations if that particular combination is desired by the customer.

TRIM LEVEL Seat Type	Decor	INTERIOR COLORS			
		Blue	Carmine	Charcoal	Saddle
STANDARD INTERIOR	Std.	VDD1	VRR1	VJJ1	VSS1
Vinyl Bench Seat		LDD1	LRR1	LJJ1	LSS1
Custom Cloth Bench Seat		XDD1	XRR1	XJJ1	XSS1
Custom Vinyl Bench Seat		XDD4	XRR4	XJJ4	XSS4
Custom Vinyl High Back Bucket Seats					
DURANGO	YC1	XDD1	XRR1	XJJ1	XSS1
Custom Vinyl Bench Seat		LDD1	LRR1	LJJ1	LSS1
Custom Cloth Bench Seat		XDD4	XRR4	XJJ4	XSS4
Custom Vinyl High Back Bucket Seats		HDD4	HRR4	HJJ4	HSS4
Special Custom Cloth High Back Bucket Seats (S/T 10653 only)					
TAHOE	YC2	XDD1	XRR1	XJJ1	XSS1
Custom Vinyl Bench Seat		LDD1	LRR1	LJJ1	LSS1
Custom Cloth Bench Seat		XDD4	XRR4	XJJ4	XSS4
Custom Vinyl High Back Bucket Seats		HDD4	HRR4	HJJ4	HSS4
Special Custom Cloth High Back Bucket Seats					
Leather High Back Reclining Bucket Seats (S/T 10653 only)			AJJ6	ASS6	

EXTERIOR COLORS w/ZY1 PAINT	Color Code 1	Color Code 2	RECOMMENDED INTERIOR TRIM COLORS			
BLACK, MIDNIGHT	19	19		●	●	●
BLUE, GALAXY (Metallic)	28	28	●		●	●
BLUE, ASPEN (Metallic)	24	24	●		●	●
BROWN, WOODLANDS (Metallic)	39	39			●	●
EMERALD (Metallic)	44	44			●	●
GOLD, NEVADA (Metallic)	67	67			●	●
GRAY, STEEL (Metallic)	90	90	●		●	●
RED, APPLE	72	72		●	●	●
WHEAT	37	37			●	●
WHITE, FROST	12	12	●	●	●	●

WITH D85 BODY STRIPING AND ZY1 PAINT

TRIM LEVEL Seat Type	Decor	INTERIOR COLORS				
		Blue	Carmine	Charcoal	Saddle	
STANDARD INTERIOR	Std.	VDD1	VRR1	VJJ1	VSS1	
Vinyl Bench Seat		LDD1	LRR1	LJJ1	LSS1	
Custom Cloth Bench Seat		XDD1	XRR1	XJJ1	XSS1	
Custom Vinyl Bench Seat		XDD4	XRR4	XJJ4	XSS4	
Custom Vinyl High Back Bucket Seats						
DURANGO	YC1	XDD1	XRR1	XJJ1	XSS1	
Custom Vinyl Bench Seat		LDD1	LRR1	LJJ1	LSS1	
Custom Cloth Bench Seat		XDD4	XRR4	XJJ4	XSS4	
Custom Vinyl High Back Bucket Seats		HDD4	HRR4	HJJ4	HSS4	
Special Custom Cloth High Back Bucket Seats (S/T 10653 only)						

EXTERIOR COLORS w/ZY1 PAINT	Color Code 1	Color Code 2	RECOMMENDED INTERIOR TRIM COLORS				D85 STRIPING CHART RECOMMENDED COMBINATIONS							
			Blue	Carmine	Charcoal	Saddle	Black 19A	Blue, Dark 28A	Gold 67A	Gray 90A	Red 72A	Silver 17A	White 12A	
BLACK, MIDNIGHT	19	19		●			N/A	N/A		●				
BLACK, MIDNIGHT	19	19			●		N/A	N/A					●	
BLACK, MIDNIGHT	19	19				●	N/A	N/A	●					
BLUE, GALAXY (Metallic)	28	28	●		●		N/A	N/A		N/A			●	
BLUE, GALAXY (Metallic)	28	28			●		N/A	N/A	●	N/A				
BLUE, ASPEN (Metallic)	24	24	●		●		N/A	N/A	●	N/A	N/A			
BROWN, WOODLANDS (Metallic)	39	39			●	●	N/A	N/A	●	N/A	N/A	N/A		
EMERALD (Metallic)	44	44			●		N/A	N/A		N/A	N/A		●	
EMERALD (Metallic)	44	44			●		N/A	N/A	●	N/A	N/A			
GOLD, NEVADA (Metallic)	67	67			●	●	N/A	N/A	●	N/A	N/A	N/A		
GRAY, STEEL (Metallic)	90	90	●					●	N/A	N/A			N/A	
GRAY, STEEL (Metallic)	90	90		●					N/A	N/A	●		N/A	
GRAY, STEEL (Metallic)	90	90			●		●		N/A	N/A			N/A	
RED, APPLE	72	72		●				N/A	●		N/A			
RED, APPLE	72	72			●		●	N/A		N/A				
WHEAT	37	37			●		●						N/A	
WHEAT	37	37				●		N/A	●				N/A	
WHITE, FROST	12	12	●					●						N/A
WHITE, FROST	12	12		●							●			N/A
WHITE, FROST	12	12			●					●				N/A
WHITE, FROST	12	12				●		●						N/A

N/A - Not Available

S-10 PICKUP 2- & 4-WHEEL DRIVE

INTERIOR AND EXTERIOR COLOR AVAILABILITY CHART

WITH BODY STRIPING AND ZY6, ZY7 OR ZY8 PAINT

Please Note: Below are the interior trim color and exterior paint combinations *recommended* by Chevrolet. The only available color code 1/color code 2 exterior color combinations are those shown in the chart below; however, any available interior trim color may be ordered with one of these exterior color combinations if that particular combination is desired by the customer.

TRIM LEVEL Seat Type	Decor	INTERIOR COLORS			
		Blue	Carmine	Charcoal	Saddle
STANDARD INTERIOR	Std.	VDD1	VRR1	VJJ1	VSS1
Vinyl Bench Seat		LDD1	LRR1	LJJ1	LSS1
Custom Cloth Bench Seat		XDD1	XRR1	XJJ1	XSS1
Custom Vinyl Bench Seat		XDD4	XRR4	XJJ4	XSS4
Custom Vinyl High Back Bucket Seats					
DURANGO	YC1	XDD1	XRR1	XJJ1	XSS1
Custom Vinyl Bench Seat		LDD1	LRR1	LJJ1	LSS1
Custom Cloth Bench Seat		XDD4	XRR4	XJJ4	XSS4
Custom Vinyl High Back Bucket Seats		HDD4	HRR4	HJJ4	HSS4
Special Custom Cloth High Back Bucket Seats (S/T10653 onlv)					
TAHOE	YC2	XDD1	XRR1	XJJ1	XSS1
Custom Vinyl Bench Seat		LDD1	LRR1	LJJ1	LSS1
Custom Cloth Bench Seat		XDD4	XRR4	XJJ4	XSS4
Custom Vinyl High Back Bucket Seats		HDD4	HRR4	HJJ4	HSS4
Special Custom Cloth High Back Bucket Seats					
Leather High Back Reclining Bucket Seats (S/T10653 onlv)			AJJ6	ASS6	
SPORT (Reqs ZY6 or ZY7 Paint)	YC3			SJJ4	SSS4
Sport Cloth High Back Bucket Seats					
Leather High Back Reclining Bucket Seats (S/T10653 onlv)				AJJ6	ASS6

EXTERIOR COLORS w/ZY6, ZY7 or ZY8 PAINT	Color Code 1	Color Code 2	RECOMMENDED INTERIOR TRIM COLORS	STRIPE COLORS - ZY7 ONLY (w/o YC2 or YC3) Stripe Colors Cannot be Changed (N/A ZY8) (With ZY6 Paint Refer to Page 6 for Striping Chart)								
				Black	Blue, Dark	Gold	Gray	Red	Silver	White		
BLACK, MIDNIGHT												
Gold, Nevada (Metallic)	19	67										
Red, Apple	19	72										
Silver (Metallic)	19	17										
White, Frost	19	12										
BLUE, GALAXY (Metallic)												
Gold, Nevada (Metallic)	28	67										
Silver (Metallic)	28	17										
White, Frost	28	12										
BLUE, ASPEN (Metallic)												
Black, Midnight	24	19										
Blue, Galaxy (Metallic)	24	28										
Silver (Metallic)	24	17										
White, Frost	24	12										
BROWN, WOODLANDS (Metallic)												
Black, Midnight	39	19										
Gold, Nevada (Metallic)	39	67										
Silver (Metallic)	39	17										
White, Frost	39	12										
EMERALD (Metallic)												
Black, Midnight	44	19										
Gold, Nevada (Metallic)	44	67										
Silver (Metallic)	44	17										
White, Frost	44	12										
GOLD, NEVADA (Metallic)												
Black, Midnight	67	19										
Blue, Galaxy (Metallic)	67	28										
White, Frost	67	12										
GRAY, STEEL (Metallic)												
Black, Midnight	90	19										
Blue, Galaxy (Metallic)	90	28										
Red, Apple	90	72										
Silver (Metallic)	90	17										
White, Frost	90	12										
RED, APPLE												
Black, Midnight	72	19										
Silver (Metallic)	72	17										
White, Frost	72	12										
WHEAT												
Black, Midnight	37	19										
Blue, Galaxy (Metallic)	37	28										
Gold, Nevada (Metallic)	37	67										
Red, Apple	37	72										
White, Frost	37	12										
WHITE, FROST												
Black, Midnight	12	19										
Blue, Galaxy (Metallic)	12	28										
Gold, Nevada (Metallic)	12	67										
Red, Apple	12	72										
Silver (Metallic)	12	17										

S-10 PICKUP 2- & 4-WHEEL DRIVE

INTERIOR AND EXTERIOR COLOR AVAILABILITY CHART

WITH D90 SUNSHINE STRIPING

Please Note: Below are the interior trim color and exterior paint combinations recommended by Chevrolet. The only available color code 1/color code 2 exterior color combinations are those shown in the chart below; however, any available interior trim color may be ordered with one of these exterior color combinations if that particular combination is desired by the customer.

TRIM LEVEL Seat Type	Decor	INTERIOR COLORS			
		Blue	Carmine	Charcoal	Saddle
STANDARD INTERIOR Vinyl Bench Seat	Std	VDD1	VRR1	VJJ1	VSS1
Custom Cloth Bench Seat		LDD1	LRR1	LJJ1	LSS1
Custom Vinyl Bench Seat		XDD1	XRR1	XJJ1	XSS1
Custom Vinyl High Back Bucket Seats		XDD4	XRR4	XJJ4	XSS4
DURANGO Custom Vinyl Bench Seat	YC1	XDD1	XRR1	XJJ1	XSS1
Custom Cloth Bench Seat		LDD1	LRR1	LJJ1	LSS1
Custom Vinyl High Back Bucket Seats		XDD4	XRR4	XJJ4	XSS4
Special Custom Cloth High Back Bucket Seats (S/T10653 only)		HDD4	HRR4	HJJ4	HSS4
TAHOE Custom Vinyl Bench Seat	YC2	XDD1	XRR1	XJJ1	XSS1
Custom Cloth Bench Seat		LDD1	LRR1	LJJ1	LSS1
Custom Vinyl High Back Bucket Seats		XDD4	XRR4	XJJ4	XSS4
Special Custom Cloth High Back Bucket Seats		HDD4	HRR4	HJJ4	HSS4
Leather High Back Reclining Bucket Seats (S/T10653 only)			AJJ6	ASS6	
SPORT (Reqs ZY6 Paint) Sport Cloth High Back Bucket Seats	YC3			SJJ4	SSS4
Leather High Back Reclining Bucket Seats (S/T10653 only)				AJJ6	

D90 STRIPING CHART	
RECOMMENDED INTERIOR TRIM COLOR	STRIPE COLOR
	Black
	Gold
	Silver
	White
	Gray

EXTERIOR COLORS w/ZY1 PAINT	Color Code 1	Color Code 2	RECOMMENDED INTERIOR TRIM COLORS				STRIPE COLORS				
			Blue	Carmine	Charcoal	Saddle	Black 19A	Gold 67A	Silver 17A	White 12A	Gray 90A
BLACK, MIDNIGHT	19	19	N/A	N/A	●	●	N/A	●	●	●	●
BLACK, MIDNIGHT	19	19		●	N/A	N/A	N/A	N/A	●	●	●
BLUE, GALAXY (Metallic)	28	28	●		●	●	N/A	N/A	●	●	N/A
BLUE, ASPEN (Metallic)	24	24	●		●	●	●	N/A	N/A	●	N/A
BROWN, WOODLANDS (Metallic)	39	39			●	●	N/A	●	N/A	●	N/A
EMERALD (Metallic)	44	44	N/A	N/A	●	●	N/A	●	●	N/A	N/A
EMERALD (Metallic)	44	44			●	N/A	N/A	N/A	●	●	N/A
GOLD, NEVADA (Metallic)	67	67			●	●	●	N/A	N/A	●	N/A
GRAY, STEEL (Metallic)	90	90	●	●	●	●	●	N/A	N/A	●	N/A
RED, APPLE	72	72		●	●	●	●	N/A	●	●	●
WHEAT	37	37			●	●	●	●	●	N/A	●
WHITE, FROST	12	12	●	●	●	N/A	●	N/A	●	N/A	●
WHITE, FROST	12	12	N/A	N/A	N/A	●	●	N/A	N/A	N/A	N/A

EXTERIOR COLORS w/ZY6 PAINT	Color Code 1	Color Code 2	RECOMMENDED INTERIOR TRIM COLORS				STRIPE COLORS (Stripe colors cannot be changed)				
			Blue	Carmine	Charcoal	Saddle	Black	Gold	Gray	White	
BLACK, MIDNIGHT						●	●				
Gold, Nevada (Metallic)	19	67	N/A	N/A		●	●				
Red, Apple	19	72	N/A	●	●	N/A	●				
Silver (Metallic)	19	17	●	N/A	●	N/A	●				●
White, Frost	19	12		●	●		●				
GOLD, NEVADA (Metallic)											
Black, Midnight	67	19	N/A	N/A	●	●		●			
GRAY, STEEL (Metallic)											
Black, Midnight	90	19		●	●	N/A				●	
Blue, Galaxy (Metallic)	90	28	●	N/A		N/A				●	
Red, Apple	90	72	N/A	●	●	N/A				●	
Silver (Metallic)	90	17	●	●	●	N/A				●	
White, Frost	90	12	●	●	●	N/A				●	
WHITE, FROST											
Black, Midnight	12	19	N/A	●	●	N/A					●
Blue, Galaxy (Metallic)	12	28	●	N/A	N/A	N/A					●
Gold, Nevada (Metallic)	12	67	N/A	N/A	●	●					●
Red, Apple	12	72	N/A	●	●	N/A					●
Silver (Metallic)	12	17	●	N/A	●	N/A					●

N/A-Not Available

S-10 PICKUP 2- & 4-WHEEL DRIVE

INTERIOR AND EXTERIOR COLOR AVAILABILITY CHART

WITH D98 RALLY STRIPING

Please Note: Below are the interior trim color and exterior paint combinations recommended by Chevrolet. The only available color code 1-color code 2 exterior color combinations are those shown in the chart below, however, any available interior trim color may be ordered with one of these exterior color combinations if that particular combination is desired by the customer.

TRIM LEVEL Seat Type	Decor	INTERIOR COLORS			
		Blue	Carmine	Charcoal	Saddle
STANDARD INTERIOR	Std.	VDD1	VRR1	VJJ1	VSS1
Vinyl Bench Seat		LDD1	LRR1	LJJ1	LSS1
Custom Cloth Bench Seat		XDD1	XRR1	XJJ1	XSS1
Custom Vinyl Bench Seat		XDD4	XRR4	XJJ4	XSS4
Custom Vinyl High Back Bucket Seats					
DURANGO	YC1	XDD1	XRR1	XJJ1	XSS1
Custom Vinyl Bench Seat		LDD1	LRR1	LJJ1	LSS1
Custom Cloth Bench Seat		XDD4	XRR4	XJJ4	XSS4
Custom Vinyl High Back Bucket Seats		HDD4	HRR4	HJJ4	HSS4
Special Custom Cloth High Back Bucket Seats (S:T10653 only)					
TAHOE	YC2	XDD1	XRR1	XJJ1	XSS1
Custom Vinyl Bench Seat		LDD1	LRR1	LJJ1	LSS1
Custom Cloth Bench Seat		XDD4	XRR4	XJJ4	XSS4
Custom Vinyl High Back Bucket Seats		HDD4	HRR4	HJJ4	HSS4
Special Custom Cloth High Back Bucket Seats					
Leather High Back Reclining Bucket Seats (S:T10653 only)			AJJ6	ASS6	

EXTERIOR COLORS w/ZY1 PAINT	Color Code 1	Color Code 2	RECOMMENDED INTERIOR TRIM COLORS				D98 STRIPING CHART RECOMMENDED COMBINATIONS						
			Black 19A	Dk. Blue 28A	Gold 38A	Red 72A	Silver 17A	White 12A					
BLACK, MIDNIGHT	19	19			•		N/A	N/A				•	
BLACK, MIDNIGHT	19	19				•	N/A	N/A	•				
BLACK, MIDNIGHT	19	19		•			N/A	N/A			•		
BLUE, GALAXY (Metallic)	28	28	•				N/A	N/A					
BLUE, GALAXY (Metallic)	28	28			•		N/A	N/A					
BLUE, ASPEN (Metallic)	24	24	•				N/A	N/A	•	N/A	N/A		
BROWN, WOODLANDS (Metallic)	39	39				•	N/A	N/A	•	N/A	N/A		
EMERALD (Metallic)	44	44					N/A	N/A	•	N/A	N/A	•	
EMERALD (Metallic)	44	44					N/A	N/A	•	N/A	N/A		
GOLD, NEVADA (Metallic)	67	67					•	N/A	•	N/A	N/A	N/A	
GRAY, STEEL (Metallic)	90	90					•		N/A			N/A	
GRAY, STEEL (Metallic)	90	90	•					•	N/A			N/A	
GRAY, STEEL (Metallic)	90	90		•					N/A	•		N/A	
GRAY, STEEL (Metallic)	90	90					•	N/A	•			N/A	
RED, APPLE	72	72					•	N/A					
RED, APPLE	72	72		•				N/A	•				
RED, APPLE	72	72					•	N/A	•				
WHEAT	37	37											
WHEAT	37	37							N/A	•			N/A
WHITE, FROST	12	12					•						N/A
WHITE, FROST	12	12	•						•				N/A
WHITE, FROST	12	12								•			N/A
WHITE, FROST	12	12		•							•		N/A

N/A-Not Available

S-10 PICKUP 2- & 4-WHEEL DRIVE STRIPING CHART FOR ZY6 CUSTOM TWO-TONE

INTERIOR TRIM COLOR			BLUE	CARMINE	CHARCOAL	SADDLE
EXTERIOR PAINT COLOR	Color Code 1	Color Code 2	STRIPE COLORS			
BLACK, MIDNIGHT/Gold, Nevada (Met)	*9	67	*Orange/Yellow	*Orange/Yellow	*Orange/Yellow	Orange/Yellow
BLACK, MIDNIGHT/Red, Apple	19	72	*Silver	Silver	Silver	*Silver
BLACK, MIDNIGHT/Silver (Met)	*9	17	*Blue	Red	Blue	*Red
BLACK, MIDNIGHT/White, Frost	19	12	*Blue	Red	Red	*Orange/Yellow
BLUE, GALAXY (MET)/Gold, Nevada (Met)	28	67	Blue	*Blue	*Blue	Blue
BLUE, GALAXY (MET)/Silver (Met)	28	17	Blue	*Red	Blue	*Blue
BLUE, GALAXY (MET)/White, Frost	28	12	Blue	*Red	*Blue	*Blue
BLUE, ASPEN (MET)/Black, Midnight	24	19	Blue	*Blue	Blue	*Blue
BLUE, ASPEN (MET)/Blue, Galaxy (Met)	24	28	Blue	*Silver	Silver	*Blue
BLUE, ASPEN (MET)/Silver (Met)	24	17	Blue	*Red	*Blue	*Blue
BLUE, ASPEN (MET)/White, Frost	24	12	Blue	*Red	*Blue	*Blue
BROWN, WOODLANDS (MET)/Black, Midnight	39	19	*Gold	*Gold	Gold	Gold
BROWN, WOODLANDS (MET)/Gold, Nevada (Met)	39	67	*Orange/Yellow	*Orange/Yellow	*Orange/Yellow	Orange/Yellow
BROWN, WOODLANDS (MET)/Silver (Met)	39	17	*Gold	*Gold	Gold	Gold
BROWN, WOODLANDS (MET)/White, Frost	39	12	*Silver	*Gold	*Orange/Yellow	Gold
EMERALD (MET)/Black, Midnight	44	19	*Gold	*Gold	Gold	Gold
EMERALD (MET)/Gold, Nevada (Met)	44	67	*Orange/Yellow	*Orange/Yellow	*Orange/Yellow	Orange/Yellow
EMERALD (MET)/Silver (Met)	44	17	*Blue	*Blue	Blue	*Blue
EMERALD (MET)/White, Frost	44	12	*Silver	*Silver	Silver	Gold
GOLD, NEVADA (MET)/Black, Midnight	67	19	*Blue	*Red	Red	Orange/Yellow
GOLD, NEVADA (MET)/Blue, Galaxy (Met)	67	28	Blue	*Blue	*Blue	Blue
GOLD, NEVADA (MET)/White, Frost	67	12	*Gold	*Gold	*Gold	Gold
GRAY, STEEL (MET)/Black, Midnight	90	19	*Blue	Red	Red	*Red
GRAY, STEEL (MET)/Blue, Galaxy (Met)	90	28	Blue	*Blue	*Blue	*Blue
GRAY, STEEL (MET)/Red, Apple	90	72	*Silver	Silver	Silver	*Silver
GRAY, STEEL (MET)/Silver (Met)	90	17	Blue	Red	Red	*Red
GRAY, STEEL (MET)/White, Frost	90	12	Blue	Red	Red	*Red
RED, APPLE/Black, Midnight	72	19	*Silver	Red	Silver	*Red
RED, APPLE/Silver (Met)	72	17	*Red	Red	Red	*Red
RED, APPLE/White, Frost	72	12	*Silver	Silver	Silver	*Gold
WHEAT/Black, Midnight	37	19	*Gold	*Red	Gold	Gold
WHEAT/Blue, Galaxy (Met)	37	28	Blue	*Blue	*Gold	Gold
WHEAT/Gold, Nevada (Met)	37	67	*Gold	*Orange/Yellow	Orange/Yellow	Orange/Yellow
WHEAT/Red, Apple	37	72	*Gold	Gold	*Gold	Gold
WHEAT/White, Frost	37	12	*Gold	*Red	*Orange/Yellow	Gold
WHITE, FROST/Black, Midnight	12	19	*Blue	Red	Red	*Red
WHITE, FROST/Blue, Galaxy (Met)	12	28	Blue	*Blue	*Blue	*Blue
WHITE, FROST/Gold, Nevada (Met)	12	67	*Orange/Yellow	*Orange/Yellow	Orange/Yellow	Orange/Yellow
WHITE, FROST/Red, Apple	12	72	*Silver	Silver	Silver	*Gold
WHITE, FROST/Silver (Met)	12	17	Blue	Red	Red	*Red

*Stripe color/trim color combination available but not recommended.

MODEL AND BODY

Description	Model No	Body	Length
2-WHEEL-DRIVE GASOLINE MODELS			
*Fleetside	CS10603	E63/X81	6-Ft.
≠Fleetside	CS10603	E63/X96	6-Ft.
≠Fleetside	CS10803	E63	7 1/3-Ft.
≠Fleetside,Ext Cab	CS10653	E63	6-Ft.

≠Reqs N40 Power Steering or N51 Power Steering Not Desired
 *Reqs N51 Power Steering Not Desired
 (Refer Page 18 for Ordering Information)

Description	Model No	Body	Length
4-WHEEL-DRIVE GASOLINE MODELS			
≠Fleetside	CT10603	E63	6-Ft.
≠Fleetside	CT10803	E63	7 1/3-Ft.
≠Fleetside,Ext Cab	CT10653	E63	6-Ft.

PAYLOADS (MUST ORDER ONE)

(Refer Power Teams Chart for Availability)
 (GVW Equals Total Vehicle Weight Plus Payload)

- **C3B 1000-lbs Payload**
- **C3A 1500-lbs Payload (S10603-S10803)**
 (N/A P205 or P215 Tires) (S10 Incls F59 Stabilizer)
 (S10603-S10803 Incls J50 Brakes)
- **C3C 1625-lbs Payload (S10603-S10803 Only)**
 (Reqs P205 or P215 Tires)
 (Incls J50 Brakes and F59 Stabilizer)
- **X9H 2000-lbs Payload (S10803 Only)**
 (Reqs LL2 Eng, MM5 Trans, P205 Tires, N40 Power Steering and V**1, X**1 or L**1 Trim)
 (Incls J50 Brakes and HD Rear Springs)
 (N/A F59 Stabilizer, YC3 or YC2 Decor or ZY8 Paint)
 (Refer Pages 14-17 For Complete Option Restrictions)

EMISSIONS (MUST ORDER ONE)

- **NA5 Standard Emission Equipment**
- **NA6 High Altitude Emission Equipment**
- **YF5 California Emission Requirements**

✓ POWER TEAMS (MUST ORDER ENGINE, TRANSMISSION AND REAR AXLE)

W/NA5 STANDARD EMISSION EQUIPMENT

	ENGINE	TRANSMISSION		AXLES				PAYLOAD
		5-SP	AUTO	3.08	3.42	3.73	4.11	
— S10603-S10803								
LN8 L4 2.5 Liter EFI	MM5			—	—	GQ1	*H04	w/C3A-C3B
				—	—	—	*GQ1	w/C3C
LL2 V6 2.8 Liter EFI	MM5		MX0	—	—	GQ1	H04	w/C3A-C3B-C3C
				—	GQ1	GT4	—	ALL
			MX0	GQ1	GU6	§GT4	—	w/C3A-C3C
			MX0	GQ1	GU6	—	—	w/C3B
LB4 V6 4.3 Liter EFI (Reqs J50 Brakes and N40 Steering)	MX0			GQ1	—	—	—	w/C3B
			MX0	GQ1	GU6	—	—	w/C3A-C3C
— S10653								
LN8 L4 2.5 Liter EFI	MM5		MX0	—	—	GQ1	H04	w/C3A-C3B
				—	GQ1	GT4	—	w/C3A-C3B
LL2 V6 2.8 Liter EFI	MM5		MX0	GQ1	GU6	§GT4	—	w/C3A
			MX0	GQ1	GU6	—	—	w/C3B
LB4 V6 4.3 Liter EFI (Reqs N40 Steering)	MX0			GQ1	GU6	—	—	w/C3A
			MX0	GQ1	—	—	—	w/C3B
— T10603-T10803-T10653								
LN8 L4 2.5 Liter EFI	MM5		MX0	—	—	—	GQ1	w/C3A-C3B
				—	—	≠GQ1	H04	w/C3A-C3B
LL2 V6 2.8 Liter EFI (Reqs N40 Steering)	MM5		MX0	—	—	≠GQ1	§GT4	≠H04
			MX0	—	≠GQ1	GT4	—	w/C3B
LB4 V6 4.3 Liter EFI (Reqs N40 Steering)	MX0			≠GQ1	GU6	—	—	w/C3A-C3B

§Reqs 282 Trailering Special
 *CS10803 Only
 ≠N/A P235/75R15 Tires
 @Reqs P235/75R15 Tires
 %P235/75R15 Tires N/A w/282 Trailering Special

✓ POWER TEAMS (CONT'D)

W/NA6 HIGH ALTITUDE EMISSION EQUIPMENT

ENGINE	TRANSMISSION		AXLE				PAYLOAD
	5-SP	AUTO	3.08	3.42	3.73	4.11	
—S10603-S10803							
LN8 L4 2.5 Liter EFI	MM5		—	—	GQ1	*H04	w/C3A-C3B
	MM5		—	—	—	*GQ1	w/C3C
		MXO	—	—	—	GQ1	w/C3A-C3B-C3C
LL2 V6 2.8 Liter EFI	MM5	MXO	—	—	GQ1	—	ALL
LB4 V6 4.3 Liter EFI (Reqs J50 Brakes and N40 Steering)		MXO	GQ1	GU6	—	—	w/C3A-C3C
		MXO	GQ1	—	—	—	w/C3B
—S10653							
LN8 L4 2.5 Liter EFI	MM5	MXO	—	—	—	GQ1	w/C3A-C3B
		MXO	—	—	GQ1	—	w/C3A-C3B
LL2 V6 2.8 Liter EFI	MM5		—	—	—	GQ1	w/C3A-C3B
LB4 V6 4.3 Liter EFI (Reqs N40 Steering)		MXO	GQ1	GU6	—	—	w/C3A
		MXO	GQ1	—	—	—	w/C3B
—T10603-T10803-T10653							
LN8 L4 2.5 Liter EFI	MM5	MXO	—	—	—	GQ1	w/C3A-C3B
LL2 V6 2.8 Liter EFI (Reqs N40 Steering)	MM5	MXO	—	—	#GQ1	H04	w/C3A-C3B
LB4 V6 4.3 Liter EFI (Reqs N40 Steering)		MXO	—	GQ1	—	—	w/C3A-C3B

*CS10803 Only
#N/A P235/75R15 Tires

POWER TEAMS (CONT'D)

W/YF5 CALIFORNIA EMISSION REQUIREMENTS

ENGINE	TRANSMISSION		AXLE				PAYLOAD
	5-SP	AUTO	3.08	3.42	3.73	4.11	
—S10603-S10803							
LN8 L4 2.5 Liter EFI	MM5		—	—	GQ1	*H04	w/C3A-C3B
	MM5		—	—	—	*GQ1	w/C3C
LL2 V6 2.8 Liter EFI		MX0	—	—	GQ1	H04	w/C3A-C3B-C3C
	MM5		—	GQ1	GT4	—	ALL
		MX0	GQ1	GU6	%GT4	—	w/C3A-C3C
LB4 V6 4.3 Liter V6 (Reqs J50 Brakes and N40 Steering)		MX0	GQ1	—	—	—	w/C3B
		MX0	GQ1	GU6	—	—	w/C3A-C3C
		MX0	GQ1	GU6	—	—	w/C3B
—S10653							
LN8 L4 2.5 Liter EFI	MM5	MX0	—	—	GQ1	H04	w/C3A-C3B
	MM5		—	GQ1	GT4	—	w/C3A-C3B
LL2 V6 2.8 Liter EFI		MX0	GQ1	GU6	%GT4	—	w/C3A
		MX0	GQ1	GU6	—	—	w/C3B
		MX0	GQ1	GU6	—	—	w/C3A
LB4 V6 4.3 Liter V6 (Reqs N40 Steering)		MX0	GQ1	GU6	—	—	w/C3A
		MX0	GQ1	—	—	—	w/C3B
—T10603-T10803-T10653							
LN8 L4 2.5 Liter EFI	MM5	MX0	—	—	—	GQ1	w/C3A-C3B
	MM5		—	—	#GQ1	H04	w/C3A-C3B
LL2 V6 2.8 Liter EFI (Reqs N40 Steering)		MX0	—	#GQ1	%GT4	@H04	w/C3A
		MX0	—	#GQ1	GT4	—	w/C3B
		MX0	#GQ1	GU6	—	—	w/C3A-C3B

\$Reqs Z82 Trailing Special
 @Reqs P235/75R15 Tires
 *CS10803 Only
 =N/A P235/75R15 Tires
 %P235/75R15 Tires N/A w/Z82 Trailing Special

FEATURE OPTION: YC3

SPORT EQUIPMENT: (Reqs ZY6 or ZY7 Paint) (Incls Lower Body Color Front Bumper w/Rub Strips, Cigarette Lighter, Bucket Seats and Console, Gage Package with Trip Odometer, Visor Mirror, Body Side Mldgs, Black Wheel Opening Mldgs, Black Grille, and Headlamp Warning Buzzer) (Incls Rally Wheels on S10)(Incls Trim Rings on T10)

QUICK-SPEC (OPTIONAL)

EMISSION, ENGINE, TRANSMISSION, PAYLOAD, AXLE AND TIRE MUST BE ENTERED AS ADDITIONS TO THESE QUICK-SPECS.	S	S	
	S	S	
	A	A	
	1	2	
Sport Equipment	YC3	x	x
Model Option (CS10603 only)	X96	x	x
Brakes: Power (CS10603-CS10803 only)	J50	x	x
Bumper: Color Keyed Rear Step	VB2	x	x
Fleetside	E63	x	x
Glass, Tinted (Std on CS10653-CT10653)	A01	x	x
Preliminary Price Information	B3W	x	x
Seating: Jump, Rear (CS10653-CT10653 only)	AJ2	x	x
Steering: Power	N40	x	x
Air Conditioning	C60		x
Battery: Heavy-Duty	UA1		x
Radio: ETR AM/FM Stereo w/Seek-Scan, Stereo Cassette Tape & Clock	UM6		x
Shield: Fuel Tank (T10 only)	NY1		x
Shield: Transfer Case (T10 only)	NY7		x
Speed Control, Electronic	K34		x
Steering Wheel: Comfortilt	N33		x
Tow Hooks: (T10 only)	V76		x
Wheels: Aluminum, Cast (T10 only)	N90		x
Window: Sliding Rear	A28		x
Windshield Wiper System	CD4		x

PLEASE REVIEW OPTION RESTRICTIONS BEFORE ORDERING

Q-S OPTION

- ___ K46 **AIR CLEANER:** (Reqs LL2 Eng)
- (2) C60 **AIR CONDITIONING:** (S10 w/LL2 Eng Reqs N40 Steering) (T10 Reqs N40 Steering) (w/o V02 Cooling Incls V01 Cooling)
- ___ G80 **AXLE, REAR:** Locking Differential
- (2) UA1 **BATTERY:** Heavy-Duty, 630 Cold Cranking Amps Delco Freedom (Incl w/V10 Cold Climate)
- (1) J50 **BRAKES:** Power (Std on CS10653 and T10) (Incl w/C3A or C3C Payload)
- ___ **BUMPER EQUIPMENT:**
- (1) VB2 Rear Step Bumper, Color-Keyed w/Rub Strip
- ___ V28 Bumper Guards, Front only, Black
- ___ Z71 **CHASSIS EQUIPMENT:** Off Road Package (T10 only) (N/A F51 Shocks) (Reqs C3A Payload and QEB Tires) (Incls V76 Tow Hooks, NY1 and NY7 Shields)
- ___ V10 **COLD-CLIMATE PACKAGE:** (Incls UA1 Battery)
- ___ **COOLING SYSTEM:** Heavy-Duty
- ✓ ___ KC4 Engine Oil Cooler (Reqs MX0 Trans and V01 or V02 Cooling) (S10 N/A LN8 Eng) (T10 Reqs LB4 Eng)
- ___ V01 Radiator (N/A V02 Cooling) (Incl w/C60 Air)
- ✓ ___ V02 Radiator and Transmission Oil Cooler (Reqs MX0 Trans) (N/A LN8 Eng)
- ___ YJ3 **DECOR, EXTERIOR:** 4 x 4 I.D. (T10 only) (N/A D90 Sunshine Striping)
- ___ AU3 **DOOR LOCK SYSTEM, POWER:** (Incl w/ZQ2 Conv Pkg)
- ___ **FLOOR COVERING:**
- ___ BG9 Full Floor, Rubber Color-Keyed: (Replaces Carpeting) (N/A B32 Mats)
- ___ B32 Mats, Removable Color-Keyed
- ___ U16 **GAGE, TACHOMETER**
- ___ **GLASS:**
- ___ AA3 Deep Tinted w/Light Tinted Rear Window (CS10653-CT10653 only) (N/A AJ1 Glass) (Incls A20 Windows)
- ___ AJ1 Deep Tinted (CS10653-CT10653 Incls A20 Windows)
- (1) A01 Tinted, All Windows (Std on CS10653-CT10653) (N/A AA3 or AJ1 Glass)
- ___ U89 **HARNES, WIRING:** 5-Lead (N/A Z82 Trailing)
- ___ K05 **HEATER, ENGINE BLOCK**
- ___ UF2 **LAMP:** Cargo Area (Incl w/TR9 Lighting)
- ___ TR9 **LIGHTING, AUXILIARY:** (Incls UF2 Lamp and DC4 Mirror)

PLEASE REVIEW OPTION RESTRICTIONS BEFORE ORDERING

Q-S OPTION

- D44 MIRRORS: Exterior, Below-Eye-Line Type. Black
- DC4 Rearview, interior. Tilting with Dual Reading Lamps
- B93 MOLDINGS: Door Edge Guard
- ZQ2 OPERATING CONVENIENCE PACKAGE: (Incls AU3 Door Locks and A31 Windows)
- (1) B3W PRELIMINARY PRICE INFORMATION
- UU9 RADIO EQUIPMENT: Electronically Tuned AM/FM Stereo Radio
- UM7 Electronically Tuned AM/FM Stereo Radio w/Seek-Scan and Digital Clock
- (2) UM6 Electronically Tuned AM/FM Stereo Radio w/Seek-Scan, Stereo Cassette Tape and Digital Clock (Incls U66 Speakers)
- UX1 Electronically Tuned AM Stereo/FM Stereo Radio w/Seek-Scan, Stereo Cassette Tape with Search and Repeat, Graphic Equalizer and Digital Clock (Incls U66 Speakers)
- U66 Speakers, Premium Dual Rear (Reqs UM7 or UU9 Radio) (Incl w/UM6 or UX1 Radio)
- UL5 Radio Delete
- D73 RAILS, PICKUP BOX SIDE
- A78 SEAT EQUIPMENT: Seat Backs, Reclining (CS10653-CT10653 only)
- (1) AJ2 SEATING: Jump, Rear (CS10653-CT10653 only)
- (2) NY1 SHIELDS: (T10 only) (Incl w/Z71 Chassis Equip)
- (2) NY7 Fuel Tank (Reqs NY7 Shield)
- F51 Transfer Case (Reqs NY1 Shield)
- (2) K34 SHOCK ABSORBERS: Front and Rear, Heavy-Duty (N/A Z71 Chassis Equip) (Incl w/F60 or ZQ8 Suspension)
- F59 SPEED CONTROL, ELECTRONIC
- F59 STABILIZER BAR: Front (Std on T10) (Incl w/C3A or C3C Payload)
- N51 STEERING: Power Not Desired (N/A ZQ8 Susp)
- (1) N40 Power (Incl w/ZQ8 Susp)
- (2) N33 STEERING WHEEL: Comfortilt
- ✓ AD3 SUNROOF: Manual, Non-Removable (CS10653-CT10653 only) (CS10603 - CS10803 - CT10803 only) (Refer to 28 in notes)
- D90 SUNSHINE STRIPING: (Reqs ZY6 Paint) (Refer Page 4 for Color and Trim Availability)
- F60 SUSPENSION EQUIPMENT: Front, Heavy-Duty (T10 only) (N/A Z71 Chassis Equip) (Incls F51 Shocks) (Recommended for snowplow type usage only)
- * ZQ8 Sport (CS10603-CS10803 only) (Reqs C3C Payload and QYH Tires) (Incls F51 Shocks and N40 Steering)
- Tires: (B/W: Blackwall, W/W: Whitewall, W/L: White Lettered) (Incls Front, Rear and Spare)
- CS10603-CS10653-CS10803 only:
- All-Seasons Steel Belted Radial Ply
- QMW P195/75R-14 B/W (See Power Teams Chart For Axle Restrictions)
- QMX P195/75R-14 W/W (See Power Teams Chart For Axle Restrictions)
- QFT P205/75R-14 B/W
- QJR P205/75R-14 W/W
- QSA P205/75R-14 W/L
- Highway Steel Belted Radial Ply
- QYH P215/65R-15 W/L
- CT10603-CT10653-CT10803 only:
- All-Seasons Highway Steel Belted Radial Ply
- QAR P195/75R-15 B/W
- QAS P195/75R-15 W/W
- QCE P205/75R-15 B/W
- QCF P205/75R-15 W/L
- On-Off Road Steel Belted Radial Ply
- QJT P205/75R-15 B/W
- QJL P205/75R-15 W/L
- QEB P235/75R-15 W/L (See Power Teams Chart for Axle Restrictions)
- (2) V76 TOWING DEVICE: Two Front Tow Hooks (T10 only) (Incl w/Z71 Chassis Equip)
- ✓ Z82 TRAILERING SPECIAL EQUIPMENT: Heavy-Duty (Reqs MX0 Trans, N40 Steering and V02 Cooling) (N/A LNB Eng) (S10 w/LL2 Eng Reqs 3.73 Rear Axle and C3A or C3C Payload) (S10 w/LB4 Eng Reqs 3.42 Rear Axle, KC4 Eng Oil Cooler and C3A or C3C Payload) (T10 W/LL2 Eng Reqs 3.73 or 4.11 Rear Axle and C3A Payload) (T10 w/LB4 Eng Reqs 3.42 Rear Axle, KC4 Eng Oil Cooler and C3A Payload) (Refer Trailering Guide)
- (2) N90 WHEELS: Aluminum, Cast (T10 only) (N/A QAR or QAS P195 Tires)
- A31 WINDOWS: Power (Incl w/ZQ2 Conv Pkg)
- (2) A28 Sliding Rear (N/A AJ1 Glass)
- A20 Swing-Out Quarter (CS10653-CT10653 only) (Incl w/AA3 or AJ1 Glass)
- (2) CD4 WINDSHIELD WIPER SYSTEM: Intermittent

* ER8 (N/A) (Refer to 28 in notes)

FEATURE OPTION: YC2

TAHOE EQUIPMENT: (Incls Visor Mirror, Headlamp Warning Buzzer, Gage Package with Trip Odometer, Black Body Side Mldgs, Bright Wheel Opening Mldgs, Cigarette Lighter, Black and Chromed Grille and Front Chromed Bumper w/Rub Strip) (Incls Trim Rings on T10) (w/o ZQB Suspension Equip or QYH P215 Tires Incls Wheel Covers on S10)

QUICK-SPEC (OPTIONAL)

EMISSION, ENGINE, TRANSMISSION, PAYLOAD, AXLE AND TIRE MUST BE ENTERED AS ADDITIONS TO THESE QUICK-SPECS.		S	S
Tahoe Equipment		T	T
Model Option (CS10603 only)		2	2
Brakes: Power (CS10603-CS10803 only)	YC2	x	x
Bumper: Chromed Rear Step	X96	x	x
Fleetside	J50	x	x
Glass, Tinted (Std on CS10653-CT10653)	VB3	x	x
Mirrors: Bright	E63	x	x
Preliminary Price Information	A01	x	x
Seating: Jump, Rear (CS10653-CT10653 only)	D45	x	x
Steering: Power	B3W	x	x
	AJ2	x	x
	N40	x	x
Air Conditioning	C60		x
Battery: Heavy-Duty	UA1		x
Radio: ETR AM/FM Stereo w/Seek-Scan, Stereo Cassette Tape & Clock	UM6		x
Shield: Fuel Tank (T10 only)	NY1		x
Shield: Transfer Case (T10 only)	NY7		x
Speed Control, Electronic	K34		x
Steering Wheel: Comfortilt	N33		x
Tow Hooks: (T10 only)	V76		x
Wheels: Rally (S10 only)	ZJ7		x
Window: Sliding Rear	A28		x
Windshield Wiper System	CD4		x

PLEASE REVIEW OPTION RESTRICTIONS BEFORE ORDERING

Q-S	OPTION
(2)	K46 AIR CLEANER: (Reqs LL2 Eng)
(2)	C60 AIR CONDITIONING: (S10 w/LL2 Eng Reqs N40 Steering) (T10 Reqs N40 Steering) (w/o V02 Cooling Incls V01 Cooling)
(1)	G80 AXLE, REAR: Locking Differential
(1)	UA1 BATTERY: Heavy-Duty, 630 Cold Cranking Amps Delco Freedom (Incl w/V10 Cold Climate)
	J50 BRAKES: Power (Std on CS10653 and T10) (Incl w/C3A or C3C Payload)
	BUMPER EQUIPMENT:
	Bumpers, Painted
	VT3 Front, Color-Keyed w/Rub Strip (Reqs ZY6, ZY7 or ZY8 Paint)
	V82 Rear Step, Color-Keyed w/Rub Strip (Reqs ZY6, ZY7 or ZY8 Paint and VT3 Bumper)
(1)	V83 Bumper, Chromed Rear Step w/Rub Strip (N/A V82 or VT3 Bumpers)
	V28 Bumper Guards, Front only, Black
	Z71 CHASSIS EQUIPMENT: Off Road Package (T10 only) (N/A F51 Shocks) (Reqs C3A Payload and QEB Tires) (Incls V76 Tow Hooks, NY1 and NY7 Shields)
	V10 COLD CLIMATE PACKAGE: (Incls UA1 Battery)
	D55 CONSOLE: (Reqs Bucket Seats)
	COOLING SYSTEM: Heavy-Duty
	KC4 Engine Oil Cooler (Reqs MX0 Trans and V01 or V02 Cooling) (S10 N/A LNB Eng) (T10 Reqs LB4 Eng)
	V01 Radiator (N/A V02 Cooling) (Incl w/C60 Air)
	V02 Radiator and Transmission Oil Cooler (Reqs MX0 Trans) (N/A LNB Eng)
	YJ3 DECOR, EXTERIOR: 4 x 4 I.D. (T10 only) (N/A D90 Sunshine Striping)
	AU3 DOOR LOCK SYSTEM, POWER: (Incl w/ZQ2 Conv Pkg)
	FLOOR COVERING:
	BG9 Full Floor, Rubber Color-Keyed: (Replaces Carpeting) (N/A B32 Mats)
	B32 Mats, Removable Color-Keyed
	U16 GAGE, TACHOMETER
	GLASS:
	AA3 Deep Tinted w/Light Tinted Rear Window (CS10653-CT10653 only) (N/A AJ1 Glass) (Incls A20 Windows)
	AJ1 Deep Tinted (CS10653-CT10653 Incls A20 Windows)
(1)	A01 Tinted, All Windows (Std on CS10653-CT10653) (N/A AA3 or AJ1 Glass)
	U89 HARNESS, WIRING: 5-Lead (N/A Z82 Trailing)
	K05 HEATER, ENGINE BLOCK
	UF2 LAMP: Cargo Area (Incl w/TR9 Lighting)
	TR9 LIGHTING, AUXILIARY: (Incls UF2 Lamp and DC4 Mirror)
	MIRRORS:
	D44 Exterior, Below-Eye-Line Type, Black
(1)	D45 Exterior, Below-Eye-Line Type, Bright
	OC4 Rearview, Interior, Tilting with Dual Reading Lamps

PLEASE REVIEW OPTION RESTRICTIONS BEFORE ORDERING

<u>Q-S</u>	<u>OPTION</u>	
		MOLDINGS:
—	B93	Door Edge Guard
—	B74	Wheel Opening, Black
—	ZQ2	OPERATING CONVENIENCE PACKAGE: (Incls AU3 Door Locks and A31 Windows)
(1)	B3W	PRELIMINARY PRICE INFORMATION
		RADIO EQUIPMENT:
—	UU9	Electronically Tuned AM/FM Stereo Radio
—	UM7	Electronically Tuned AM/FM Stereo Radio w/Seek-Scan and Digital Clock
(2)	UM6	Electronically Tuned AM/FM Stereo Radio w/Seek-Scan, Stereo Cassette Tape and Digital Clock (Incls U66 Speakers)
—	UX1	Electronically Tuned AM Stereo/FM Stereo Radio w/Seek-Scan, Stereo Cassette Tape with Search and Repeat, Graphic Equalizer and Digital Clock (Incls U66 Speakers)
—	U66	Speakers, Premium Dual Rear (Reqs UM7 or UU9 Radio) (Incl w/UM6 or UX1 Radio)
—	UL5	Radio Delete
—	D73	RAILS, PICKUP BOX SIDE
—	A78	SEAT EQUIPMENT: Seat Backs, Reclining (CS10653-CT10653 only) (Reqs Bucket Seats)
(1)	AJ2	SEATING: Jump Rear (CS10653-CT10653 only) (Reqs Bucket Seats)
		SHIELDS: (T10 only) (Incl w/Z71 Chassis Equip)
(2)	NY1	Fuel Tank (Reqs NY7 Shield)
(2)	NY7	Transfer Case (Reqs NY1 Shield)
—	F51	SHOCK ABSORBERS: Front and Rear, Heavy-Duty (N/A Z71 Chassis Equip) (Incl w/F60 or ZQ8 Suspension)
(2)	K34	SPEED CONTROL, ELECTRONIC
—	F59	STABILIZER BAR: Front (Std on T10) (Incl w/C3A or C3C Payload)
		STEERING:
—	N51	Power Not Desired (N/A ZQ8 Susp)
(1)	N40	Power (Incl w/ZQ8 Susp)
(2)	N33	STEERING WHEEL: Comfortilt
—	AD3	SUNROOF: Manual, Non-Removable (CS10653-CT10653 only) (CS10603-CT10603 or CS10803-CT10803) (Reqs A28 Windows)
—	D98	STRIPING: (Refer Color and Trim Chart for Availability) Rally (Reqs ZY1 Paint and Stripe Color) (Refer Page 5 for Striping)
—	D90	Sunshine (Reqs ZY1 or ZY6 Paint) (w/ZY1 Paint Reqs Stripe Color) (Refer Page 4 for Striping)
		SUSPENSION EQUIPMENT:
—	F60	Front, Heavy-Duty (T10 only) (N/A Z71 Chassis Equip) (Incls F51 Shocks) (Recommended for snowplow type usage only)
✓	ZQ8	Sport (CS10603-CS10803 only) (Reqs C3C Payload and QYH Tires) (Incls F51 Shocks, N40 Steering and 15" X 7" Rally Wheels)
		TIRES: (B/W: Blackwall, W/W: Whitewall, W/L: White Lettered) (Incls Front, Rear and Spare)
—		CS10603-CS10653-CS10803 only:
		All-Seasons Steel Belted Radial Ply
—	QMW	P195/75R-14 B/W (See Power Teams Chart For Axle Restrictions)
—	QMX	P195/75R-14 W/W (See Power Teams Chart For Axle Restrictions)
—	QFT	P205/75R-14 B/W
—	QJR	P205/75R-14 W/W
—	OSA	P205/75R-14 W/L
		Highway Steel Belted Radial Ply
—	QYH	P215/65R-15 W/L (Incls 15" x 7" Rally Wheels)
—		CT10603-CT10653-CT10803 only:
		All-Seasons Highway Steel Belted Radial Ply
—	QAR	P195/75R-15 B/W
—	QAS	P195/75R-15 W/W
—	QCE	P205/75R-15 B/W
—	QCF	P205/75R-15 W/L
		On-Off Road Steel Belted Radial Ply
—	QJT	P205/75R-15 B/W
—	QJL	P205/75R-15 W/L
—	QEB	P235/75R-15 W/L (See Power Teams Chart for Axle Restrictions)
(2)	V76	TOWING DEVICE: Two Front Tow Hooks (T10 only) (Incl w/Z71 Chassis Equip)
✓	Z82	TRAILERING SPECIAL EQUIPMENT: Heavy-Duty (Reqs MX0 Trans, N40 Steering and VO2 Cooling) (N/A LN8 Eng) (S10 w/LL2 Eng Reqs 3.73 Rear Axle and C3A or C3C Payload) (S10 w/LB4 Eng Reqs 3.42 Rear Axle, KC4 Eng Oil Cooler and C3A or C3C Payload) (T10 w/LL2 Eng Reqs 3.73 or 4.11 Rear Axle and C3A Payload) (T10 w/LB4 Eng Reqs 3.42 Rear Axle, KC4 Eng Oil Cooler and C3A Payload) (Refer Trailering Guide)
		WHEELS: (N/A ZQ8 Susp or QYH P215 Tires)
—	N90	Aluminum, Cast (T10 only) (N/A QAS or QAR P195 Tires)
(2)	ZJ7	Rally (S10 only)
		WINDOWS:
—	A31	Power (Incl w/ZQ2 Conv Pkg)
(2)	A28	Sliding Rear (N/A AJ1 Glass)
—	A20	Swing-Out Quarter (CS10653-CT10653 only) (Incl w/AA3 or AJ1 Glass)
(2)	CD4	WINDSHIELD WIPER SYSTEM: Intermittent

✓ 308 (N/A LB4 Eng)

FEATURE OPTION: YC1

DURANGO EQUIPMENT: (Incls Cigarette Lighter, Black and Chromed Grille, Front Chromed Bumper w/Rub Strip and Headlamp Warning Buzzer) (w/o ZQ8 Suspension Equip or QYH P215 Tires Incls Wheel Trim Rings)

QUICK-SPEC (OPTIONAL)

EMISSION, ENGINE, TRANSMISSION, PAYLOAD, AXLE AND TIRE MUST BE ENTERED AS ADDITIONS TO THESE QUICK-SPECS.		S	D
Durango	YC1	x	x
Model Option (CS10603 only)	X96	x	x
Brakes: Power (CS10603-CS10803 only)	J50	x	x
Bumper: Chromed Rear Step	VB3	x	x
Fleetside	E63	x	x
Glass, Tinted (Std on CS10653-CT10653)	A01	x	x
Preliminary Price Information	B3W	x	x
Seating: Jump, Rear (CS10653-CT10653 only)	AJ2	x	x
Steering: Power	N40	x	x
Air Conditioning	C60		x
Battery: Heavy-Duty	UA1		x
Gages: Volt, Temp. & Oil Pressure w/Trip Odometer	Z53		x
Mirrors: Bright	D45		x
Moldings: Body Side and Wheel Opening	B84		x
Radio: ETR AM/FM Stereo	UU9		x
Shield: Fuel Tank (T10 only)	NY1		x
Shield: Transfer Case (T10 only)	NY7		x
Steering Wheel: Comfort	N33		x
Tow Hooks: (T10 only)	V76		x
Window: Sliding Rear	A28		x

PLEASE REVIEW OPTION RESTRICTIONS BEFORE ORDERING

Q-S	OPTION
—	K46 AIR CLEANER: (Reqs LL2 Eng) (N/A X9H Payload)
(2)	C60 AIR CONDITIONING: (S10 w/LL2 Eng Reqs N40 Steering) (T10 Reqs N40 Steering) (w/o V02 Cooling Incls V01 Cooling)
—	G80 AXLE, REAR: Locking Differential (N/A X9H Payload)
(2)	UA1 BATTERY: Heavy-Duty, 630 Cold Cranking Amps Delco Freedom (Incl w/V10 Cold Climate) (N/A X9H Payload)
(1)	J50 BRAKES: Power (Std on CS10653 and T10) (Incl w/C3A, C3C or X9H Payload)
—	BUMPER EQUIPMENT:
—	Bumpers, Painted
—	Front, Color-Keyed w/Rub Strip (Reqs ZY6, ZY7 or ZY8 Paint)
—	Rear Step, Color-Keyed w/Rub Strip (Reqs ZY6, ZY7 or ZY8 Paint and VT3 Bumper)
(1)	VB3 Bumper, Chromed Rear Step w/Rub Strip (N/A VB2 or VT3 Bumpers)
—	V28 Bumper Guards, Front only, Black (N/A X9H Payload)
—	Z71 CHASSIS EQUIPMENT: Off Road Package (T10 only) (N/A F51 Shocks) (Reqs C3A Payload and QEB Tires) (Incls V76 Tow Hooks, NY1 and NY7 Shields)
—	V10 COLD CLIMATE PACKAGE: (Incls UA1 Battery) (N/A X9H Payload)
—	D55 CONSOLE: (Reqs Bucket Seats)
—	COOLING SYSTEM: Heavy-Duty
—	Engine Oil Cooler (Reqs MX0 Trans and V01 or V02 Cooling) (S10 N/A LN8 Eng) (T10 Reqs LB4 Eng)
—	Radiator (N/A V02 Cooling) (Incl w/C60 Air)
—	Radiator and Transmission Oil Cooler (Reqs MX0 Trans) (N/A LN8 Eng)
—	YJ3 DECOR, EXTERIOR: 4 x 4 I.D. (T10 only) (N/A D90 Sunshine Striping)
—	AU3 DOOR LOCK SYSTEM, POWER: (Incl w/ZQ2 Conv Pkg) (N/A X9H Payload)
—	GAGES
—	U16 Gage, Tachometer (Incls Z53 Gages)
(2)	Z53 Voltmeter, Temperature and Oil Pressure w/Trip Odometer (Incl w/U16 Gage)
—	GLASS:
—	AA3 Deep Tinted w/Light Tinted Rear Window (CS10653-CT10653 only) (N/A AJ1 Glass) (Incls A20 Windows)
—	AJ1 Deep Tinted (CS10653-CT10653 Incls A20 Windows)
(1)	A01 Tinted, All Windows (Std on CS10653-CT10653) (N/A AA3 or AJ1 Glass)
—	U89 HARNESS, WIRING: 5-Lead (N/A Z82 Trailering)
—	K05 HEATER, ENGINE BLOCK: (N/A X9H Payload)
—	UF2 LAMP: Cargo Area (Incl w/TR9 Lighting)
—	TR9 LIGHTING, AUXILIARY: (Incls UF2 Lamp and DC4 Mirrors)
—	MIRRORS:
—	D34 Visor
—	D44 Exterior, Below Eye-Line Type, Black
(2)	D45 Exterior, Below Eye-Line Type, Bright
—	OC4 Rearview, Interior, Tilting with Dual Reading Lamps
—	MOLDINGS:
(2)	384 Body Side and Wheel Opening (Incl w/ZY8 Paint) (Incls B96 Mldgs) (N/A X9H Payload)
—	893 Door Edge Guard
—	874 Wheel Opening, Black (N/A B96 Mldgs or X9H Payload)
—	896 Wheel Opening, Bright (Incl w/B84 Mldgs)

PLEASE REVIEW OPTION RESTRICTIONS BEFORE ORDERING

Q-S	OPTION	
___	ZQ2	OPERATING CONVENIENCE PACKAGE: (Incls AU3 Door Locks and A31 Windows) (N/A X9H Payload)
(1)	B3W	PRELIMINARY PRICE INFORMATION
		RADIO EQUIPMENT:
(2)	UU9	Electronically Tuned AM/FM Stereo Radio (N/A X9H Payload)
___	UM7	Electronically Tuned AM/FM Stereo Radio w/Seek-Scan and Digital Clock (N/A X9H Payload)
___	UM6	Electronically Tuned AM/FM Stereo Radio w/Seek-Scan, Stereo Cassette Tape and Digital Clock (Incls U66 Speakers) (N/A X9H Payload)
___	UX1	Electronically Tuned AM Stereo/FM Stereo Radio w/Seek-Scan, Stereo Cassette Tape with Search and Repeat, Graphic Equalizer and Digital Clock (Incls U66 Speakers) (N/A X9H Payload)
___	U66	Speakers, Premium Dual Rear (Reqs UM7 or UU9 Radio) (Incl w/UM6 or UX1 Radio)
___	UL5	Radio Delete
___	D73	RAILS, PICKUP BOX SIDE: (N/A X9H Payload)
___	A78	SEAT EQUIPMENT: Seat Backs, Reclining (CS10653-CT10653 only) (Reqs Bucket Seats)
(1)	AJ2	SEATING: Jump, Rear (CS10653-CT10653 only) (Reqs Bucket Seats)
		SHIELDS: (T10 only) (Incl w/Z71 Chassis Equip)
(2)	NY1	Fuel Tank (Reqs NY7 Shield)
(2)	NY7	Transfer Case (Reqs NY1 Shield)
___	F51	SHOCK ABSORBERS: Front and Rear, Heavy-Duty (N/A Z71 Chassis Equip) (Incl w/F60 or ZQ8 Suspension)
___	K34	SPEED CONTROL, ELECTRONIC: (N/A X9H Payload)
___	F59	STABILIZER BAR: Front (Std on T10) (N/A X9H Payload) (Incl w/C3A or C3C Payload)
		STEERING:
	N51	Power Not Desired (N/A ZQ8 Susp)(N/A X9H Payload)
(1)	N40	Power (Incl w/ZQ8 Susp)
(2)	N33	STEERING WHEEL: Comfortilt
___	AD3	SUNROOF: Manual, Non-Removable
		STRIPING: (Refer Color and Trim Chart for Availability)
___	D85	Body (Reqs ZY1 Paint) (Stripe Color Incl w/ZY7 Paint) (N/A B84 Moldings) (Refer Pages 2 and 3 for Striping)
___	D98	Rally (Reqs ZY1 Paint and Stripe Color) (Refer Page 5 for Striping)
___	D90	Sunshine (Reqs ZY1 or ZY6 Paint) (w/ZY1 Paint Reqs Stripe Color) (Refer Page 4 for Striping)
		SUSPENSION EQUIPMENT:
___	F60	Front, Heavy-Duty (T10 only) (N/A Z71 Chassis Equip) (Incls F51 Shocks) (Recommended for snowplow type usage only)
✓	ZQ8	Sport (CS10603-CS10803 only) (Reqs C3C Payload and QYH Tires) (Incls F51 Shocks, N40 Steering and 15" X 7" Rally Wheels) <i>W/L N8 OR L22 Fld</i>
		TIRES: (B/W: Blackwall, W/W: Whitewall, W/L: White Lettered) (Incls Front, Rear and Spare)
		___ CS10603-CS10653-CS10803 only:
		All-Seasons Steel Belted Radial Ply
___	QMW	P195/75R-14 B/W (See Power Teams Chart For Axle Restrictions)
___	QMX	P195/75R-14 W/W (See Power Teams Chart For Axle Restrictions)
___	QFT	P205/75R-14 B/W
___	QJR	P205/75R-14 W/W
___	QSA	P205/75R-14 W/L
___		Highway Steel Belted Radial Ply
___	QYH	P215/65R-15 W/L (Incls 15" X 7" Rally Wheels)
		___ CT10603-CT10653-CT10803 only:
		All-Seasons Steel Belted Radial Ply
___	QAR	P195/75R-15 B/W
___	QAS	P195/75R-15 W/W
___	QCE	P205/75R-15 B/W
___	QCF	P205/75R-15 W/L
___		On-Off Road Steel Belted Radial Ply
___	QJT	P205/75R-15 B/W
___	QJL	P205/75R-15 W/L
___	QEB	P235/75R-15 W/L (See Power Teams Chart for Axle Restrictions)
(2)	V76	TOWING DEVICE: Two Front Tow Hooks (T10 only) (Incl w/Z71 Chassis Equip)
✓	Z82	TRAILERING SPECIAL EQUIPMENT: Heavy-Duty (Reqs MX0 Trans, N40 Steering and V02 Cooling) (N/A LN8 Eng) (S10 w/LL2 Eng Reqs 3.73 Rear Axle and C3A or C3C Payload) (S10 w/LB4 Eng Reqs 3.42 Rear Axle, KC4 Eng Oil Cooler and C3A or C3C Payload) (T10 w/LL2 Eng Reqs 3.73 or 4.11 Rear Axle and C3A Payload) (T10 w/LB4 Eng Reqs 3.42 Rear Axle, KC4 Eng Oil Cooler and C3A Payload) (Refer Trailering Guide)
___	P01	WHEEL TRIM: Wheel Covers (S10 only) (N/A ZQ8 Susp or QYH P215 Tires)
		WHEELS: (N/A ZQ8 Susp or QYH P215 Tires)
___	N90	Aluminum, Cast (T10 only) (N/A QAR or QAS P195 Tires)
___	ZJ7	Rally (S10 only) (N/A X9H Payload)
		WINDOWS:
___	A31	Power (Incl w/ZQ2 Conv Pkg) (N/A X9H Payload)
(2)	A28	Sliding Rear (N/A AJ1 Glass)
___	A20	Swing-Out Quarter (CS10653-CT10653 only) (Incl w/AA3 or AJ1 Glass)
___	CD4	WINDSHIELD WIPER SYSTEM: Intermittent

* ZR9 (N/A LB4 Eng)

QUICK-SPEC (OPTIONAL)

EMISSION, ENGINE, TRANSMISSION, PAYLOAD, AXLE AND TIRE <i>MUST BE</i> ENTERED AS ADDITIONS TO THESE QUICK-SPECS.		S	B	S	B
		1		2	
Model Option (CS10603 only)	X96	x		x	
Brakes: Power (CS10603-CS10803 only)	J50	x		x	
Bumper: Painted Rear Step, Black	V43	x		x	
Fleetside	E63	x		x	
Glass, Tinted (Std on CS10653-CT10653)	A01	x		x	
Preliminary Price Information	B3W	x		x	
Seating: Jump, Rear (CS10653-CT10653 only)	AJ2	x		x	
Steering: Power	N40	x		x	
Air Conditioning	C60				x
Gages: Volt, Temp and Oil Pressure w/Trip Odometer	Z53				x
Lighter: Cigarette	U37				x
Moldings: Body Side and Wheel Opening	B84				x
Radio: ETR AM/FM Stereo	UU9				x
Shield: Fuel Tank (T10 only)	NY1				x
Shield: Transfer Case (T10 only)	NY7				x
Tow Hooks: (T10 only)	V76				x

PLEASE REVIEW OPTION RESTRICTIONS BEFORE ORDERING

Q-S OPTION

—	K46	AIR CLEANER: (Reqs LL2 Eng) (N/A X9H Payload)
(2)	C60	AIR CONDITIONING: (S10 w/LL2 Eng Reqs N40 Steering) (T10 Reqs N40 Steering) (w/o V02 Cooling Incls V01 Cooling)
—	G80	AXLE, REAR: Locking Differential (N/A X9H Payload)
—	UA1	BATTERY: Heavy-Duty, 630 Cold Cranking Amps Delco Freedom (Incl w/V10 Cold Climate) (N/A X9H Payload)
(1)	J50	BRAKES: Power (Std on CS10653 and T10) (Incl w/C3A, C3C or X9H Payload)
		BUMPER EQUIPMENT
		Bumpers, Painted
—	VT3	Front, Color-Keyed w/Rub Strip (N/A V43 Bumper) (Reqs ZY6, ZY7 or ZY8 Paint)
—	VB2	Rear Step, Color-Keyed w/Rub Strip (Reqs ZY6, ZY7 or ZY8 Paint and VT3 Bumper)
(1)	V43	Rear Step, Painted Black (N/A ZY6, ZY7 or ZY8 Paint, VG3 or VT3 Front Bumpers)
		Bumpers, Chromed
—	VG3	Front, Deluxe w/Rub Strip (N/A VB2 or V43 Step Bumpers)
—	VB3	Rear Step w/Rub Strip (Reqs VG3 Bumper)
—	V28	Bumper Guards, Front only, Black (Reqs VG3 or VT3 Bumpers) (N/A X9H Payload)
—	Z71	CHASSIS EQUIPMENT: Off Road Package (T10 only) (N/A F51 Shocks) (Reqs C3A Payload and QEB Tires) (Incls V76 Tow Hooks, P06 Trim Rings, NY1 and NY7 Shields)
—	V10	COLD CLIMATE PACKAGE: (Incls UA1 Battery) (N/A X9H Payload)
—	D55	CONSOLE: (Reqs Bucket Seats)
		COOLING SYSTEM: Heavy-Duty
✓	KC4	Engine Oil Cooler (Reqs MX0 Trans and V01 or V02 Cooling) (S10 N/A LN8 Eng) (T10 Reqs LB4 Eng)
—	V01	Radiator (N/A V02 Cooling) (Incl w/C60 Air)
✓	V02	Radiator and Transmission Oil Cooler (Reqs MX0 Trans) (N/A LN8 Eng)
—	YJ3	DECOR, EXTERIOR: 4 x 4 I.D. (T10 only) (N/A D90 Sunshine Striping)
—	AU3	DOOR LOCK SYSTEM, POWER: (Incl w/ZQ2 Conv Pkg) (N/A X9H Payload)
		GAGES:
—	U16	Gage, Tachometer (Incls Z53 Gages)
(2)	Z53	Voltmeter, Temperature and Oil Pressure w/Trip Odometer (Incl w/U16 Gage)
		GLASS:
—	AA3	Deep Tinted w/Light Tinted Rear Window (CS10653-CT10653 only) (N/A AJ1 Glass) (Incls A20 Windows)
—	AJ1	Deep Tinted (CS10653-CT10653 Incls A20 Windows)
(1)	A01	Tinted, All Windows (Std on CS10653-CT10653) (N/A AA3 or AJ1 Glass)
—	V22	GRILLE: Black and Chromed
—	U89	HARNESS, WIRING: 5-Lead (N/A Z82 Trailering)
—	K05	HEATER, ENGINE BLOCK: (N/A X9H Payload)
—	UF2	LAMP, CARGO AREA: (Incl w/TR9 Lighting)
(2)	U37	LIGHTER, CIGARETTE
—	TR9	LIGHTING, AUXILIARY: (Incls UF2 Lamp and DC4 Mirrors)
		MIRRORS:
—	D34	Visor
—	D44	Exterior, Below Eye-Line Type, Black
—	D45	Exterior, Below Eye-Line Type, Bright
—	DC4	Rearview, Interior, Tilting with Dual Reading Lamps
		MOLDINGS:
(2)	B84	Body Side and Wheel Opening (Incl w/ZY8 Paint) (Incls B96 Mldgs) (N/A X9H Payload)
—	B93	Door Edge Guard
—	B74	Wheel Opening, Black (N/A B96 Mldgs or X9H Payload)
—	B96	Wheel Opening, Bright (Incl w/B84 Mldgs)

S-10 PICKUP
(N/A YC1, YC2 or YC3 PACKAGES)

PLEASE REVIEW OPTION RESTRICTIONS BEFORE ORDERING

Q-S	OPTION	
	ZQ2	OPERATING CONVENIENCE PACKAGE: (Incls AU3 Door Locks and A31 Windows) (N/A X9H Payload)
(1)	B3W	PRELIMINARY PRICE INFORMATION
		RADIO EQUIPMENT:
(2)	UU9	Electronically Tuned AM/FM Stereo Radio (N/A X9H Payload)
	UM7	Electronically Tuned AM/FM Stereo Radio w/Seek-Scan and Digital Clock (N/A X9H Payload)
	UM6	Electronically Tuned AM/FM Stereo Radio w/Seek-Scan, Stereo Cassette Tape and Digital Clock (Incls U66 Speakers) (N/A X9H Payload)
	UX1	Electronically Tuned AM Stereo/FM Stereo Radio w/Seek-Scan, Stereo Cassette Tape with Search and Repeat, Graphic Equalizer and Digital Clock (Incls U66 Speakers) (N/A X9H Payload)
	U66	Speakers, Premium Dual Rear (Reqs UM7 or UU9 Radio) (Incl w/UM6 or UX1 Radio)
	UL5	Radio Delete
	D73	RAILS, PICKUP BOX SIDE: (N/A X9H Payload)
	A78	SEAT EQUIPMENT: Seat Backs, Reclining (CS 10653-CT10653 only) (Reqs Bucket Seats)
(1)	AJ2	SEATING: Jump, Rear (CS 10653-CT10653 only) (Reqs Bucket Seats)
		SHIELDS: (T10 only) (Incl w/Z71 Chassis Equip)
(2)	NY1	Fuel Tank (Reqs NY7 Shield)
(2)	NY7	Transfer Case (Requires NY1 Shield)
	F51	SHOCK ABSORBERS: Front and Rear, Heavy-Duty (N/A Z71 Chassis Equip) (Incl w/F60 or ZQ8 Suspension)
	K34	SPEED CONTROL, ELECTRONIC: (N/A X9H Payload)
	F59	STABILIZER BAR: Front (Std on T10) (Incl w/C3A or C3C Payload) (N/A X9H Payload)
		STEERING:
	N51	Power Not Desired (N/A ZQ8 Susp)(N/A X9H Payload)
(1)	N40	Power (Incl w/ZQ8 Susp)
	N33	STEERING WHEEL: Comfortilt
		STRIPING: (Refer Color and Trim Chart for Availability)
	D85	Body (Reqs ZY1 Paint) (Stripe Color Incl w/ZY7 Paint) (N/A B84 Moldings) (Refer Pages 2 and 3 for Striping)
	D98	Rally (Reqs ZY1 Paint and Stripe Color) (Refer Page 5 for Striping)
	D90	Sunshine (Reqs ZY1 or ZY6 Paint) (w/ZY1 Paint Reqs Stripe Color) (Refer Page 4 for Striping)
	AD3	SUNROOF: Manual, Non-Removable
		SUSPENSION EQUIPMENT:
	F60	Front, Heavy-Duty (T10 only) (N/A Z71 Chassis Equip) (Incls F51 Shocks) (Recommended for snowplow type usage only)
	ZQ8	Sport (CS 10603-CS10803 only) (Reqs C3C Payload and QYH Tires) (Incls F51 Shocks, N40 Steering and 15" X 7" Rally Wheels)
		TIRES: (B/W: Blackwall, W/W: Whitewall, W/L: White Lettered) (Incls Front, Rear and Spare)
		CS10603-CS10653-CS10803 only:
		All-Seasons Steel Belted Radial Ply
	QMW	P195/75R-14 B/W (See Power Teams Chart For Axle Restrictions)
	QMX	P195/75R-14 W/W (See Power Teams Chart For Axle Restrictions)
	QFT	P205/75R-14 B/W
	QJR	P205/75R-14 W/W
	QSA	P205/75R-14 W/L
		Highway Steel Belted Radial Ply
	QYH	P215/65R-15 W/L (Incls 15" X 7" Rally Wheels)
		CT10603-CT10653-CT10803 only:
		All-Seasons Steel Belted Radial Ply
	QAR	P195/75R-15 B/W
	QAS	P195/75R-15 W/W
	QCE	P205/75R-15 B/W
	QCF	P205/75R-15 W/L
		On-Off Road Steel Belted Radial Ply
	QJT	P205/75R-15 B/W
	QJL	P205/75R-15 W/L
	QEB	P235/75R-15 W/L (See Power Teams Chart for Axle Restrictions)
(2)	V76	TOWING DEVICE: Two Front Tow Hooks (T10 only) (Incl w/Z71 Chassis Equip)
	Z82	TRAILERING SPECIAL EQUIPMENT: Heavy-Duty (Reqs MX0 Trans, N40 Steering and V02 Cooling) (N/A LN8 Eng) (S10 w/LL2 Eng Reqs 3.73 Rear Axle and C3A or C3C Payload) (S10 w/LB4 Eng Reqs 3.42 Rear Axle, KC4 Eng Oil Cooler and C3A or C3C Payload) (T10 w/LL2 Eng Reqs 3.73 or 4.11 Rear Axle and C3A Payload) (T10 w/LB4 Eng Reqs 3.42 Rear Axle, KC4 Eng Oil Cooler and C3A Payload) (Refer Trailering Guide)
		WHEEL TRIM: (N/A ZQ8 Susp or QYH P215 Tires)
	P06	Trim Rings (Incl w/Z71 Chassis Equip) (N/A X9H Payload)
	P01	Wheel Covers (S10 only)
		WHEELS: (N/A ZQ8 Susp or QYH P215 Tires)
	N90	Aluminum, Cast (T10 only) (N/A QAR or QAS P195 Tires)
	ZJ7	Rally (S10 only) (N/A X9H Payload)
		WINDOWS:
	A31	Power (Incl w/ZQ2 Conv Pkg) (N/A X9H Payload)
	A28	Sliding Rear (N/A AJ1 Glass)
	A20	Swing-Out Quarter (CS10653-CT10653 only) (Incl w/AA3 or AJ1 Glass)
	CD4	WINDSHIELD WIPER SYSTEM: Intermittent

* ZQ8 (N/A LB4 ENG)

QUICK-SPEC (OPTIONAL)

EMISSION <i>MUST BE ENTERED</i> AS AN ADDITION TO THIS QUICK SPEC.		S P A 1
EL (CS10603 Only)	X81	x
Axle, Rear: Standard	GQ1	x
Brakes: Power	J50	x
Engine: 2.5 Liter L4	LN8	x
Fleetside	E63	x
Payload: 1000-lbs.	C3B	x
Preliminary Price Information	B3W	x
Radio: AM	U63	x
Steering: Power Not Desired	N51	x
Tire: P195/75R-14 Blackwall	QMW	x
Transmission: 5-Speed Manual	MM5	x

PLEASE REVIEW OPTION RESTRICTIONS BEFORE ORDERING

Q-S OPTION

- C60 AIR CONDITIONING
- (1) GQ1 AXLE, REAR: Standard Ratio
- (1) J50 BRAKES: Power
- A01 GLASS: Tinted, All Windows
- X97 OPTION PACKAGE: (Incls Black Rear Step Bumper, 20-Gallon Fuel Tank and Full Size Spare Tire)
- (1) U63 RADIO: AM
- (1) N51 STEERING: Power Not Desired
- D90 STRIPING: Sunshine (Reqs ZY1 Paint and Stripe Color) (Refer Page 4 for Striping)
- TIRES: (B/W: Blackwall)
All Seasons Steel Belted Radial Ply (Front and Rear)
- (1) QMW P195/75R-14 B/W
- (1) MM5 TRANSMISSION: Manual, 5-Speed
- ZJ7 WHEELS: Rally

NOTE: THE REQUIRED EXTERIOR PAINT AND INTERIOR TRIM ARE ZY1 SOLID PAINT AND V**1 STANDARD VINYL BENCH SEAT

S10 2 AND 4 WHEEL DRIVE PICKUP (1000-lb - 1625-lb Payload)

1988 VEHICLES WITH STANDARD EQUIPMENT

prices shown are effective with vehicles produced on and after January 2, 1988

Description	Model Number	Body Code	Wheel Base	Dealer Invoice Amount*	Dealer Price	Factory D&H(a)	List Price	Mfr's Suggested Retail Price*	Group Number
<i>(All Series have Regular Cab unless otherwise indicated)</i>									
◆ 4-Cylinder 2.5 Liter E.F.I. L4 Gasoline Engine-Engine Ordering Code LN8									
S10 Series 2-Wheel Drive									
Fleetside EL (6-ft)	CS10603	E63 & X81	108.3"	6339.74	6135.89	N.A.	6795.00	6795.00	14
Fleetside (6-ft)	CS10603	E63 & X96	108.3"	7045.77	6809.07	N.A.	7890.00	7890.00	14
Fleetside (7 1/3-ft)	CS10803	E63	117.9"	7199.37	6957.51	N.A.	8062.00	8062.00	14
Extended Cab. Fleetside (6-ft)	CS10653	E63	122.9"	7871.80	7607.35	N.A.	8815.00	8815.00	14
S10 Series 4-Wheel Drive									
Fleetside (6-ft)	CT10603	E63	108.3"	8948.97	8646.40	N.A.	10019.00	10019.00	14
Fleetside (7 1/3-ft)	CT10803	E63	117.9"	9101.46	8795.70	N.A.	10192.00	10192.00	14
Extended Cab Fleetside (6-ft)	CT10653	E63	122.9"	9648.19	9322.13	N.A.	10802.00	10802.00	14

★ Manufacturer's Suggested Retail Prices do not include applicable destination charges, state and local taxes, license fees, optional equipment or special items or services.

◆ Refer to Dealer Order Guide for California Requirements.

OPTIONS WHEN INSTALLED BY GENERAL MOTORS

prices shown are effective with vehicles produced on and after January 2, 1988

Description	Option Number	Dealer Invoice Amount*	Dealer Price	Factory D&H(a)	List Price	Mfr's Suggested Retail Price◇
Durango/High Sierra Equipment: (See Interior and Exterior Color Selection Charts) Includes V22 Black and Chromed Grille, black and chromed headlamp bezels, VG3 Deluxe Chromed Front Bumper With Rub Strip, special decal on tailgate, side window defogger, deluxe vent system, courtesy lamp, glove box and ashtray lamps, headlamp warning buzzer, U37 Cigarette Lighter, folding bench seat, color-keyed floor mats, dash and front floor insulation and deluxe appearance.						
S1 Regular Cab only. Not available when X81 is specified. Available only when Custom Trim is specified. Includes deluxe steering wheel.						
Without ZQ8 Sport Suspension or QYH P215/65R15 Tires. Also includes P06 Trim Rings	YC1	288.15	277.98	N.A.	339.00	339.00
With ZQ8 Sport Suspension or QYH P215/65R15 Tires	YC1	235.45	227.14	N.A.	277.00	277.00
T1 Regular Cab only. Available only when Custom Trim is specified. Also includes P06 Trim Rings	YC1	270.30	260.76	N.A.	318.00	318.00
Extended Cab only. Available only when Special Custom or Custom Trim is specified.						
S1 Extended Cab only without QYH P215/65 R15 Tires. Also includes P06 Trim Rings and deluxe steering wheel	YC1	268.05	256.66	N.A.	313.00	313.00
S1 Extended Cab only with QYH P215/65 R15 Tires. Also includes deluxe steering wheel	YC1	214.20	206.64	N.A.	252.00	252.00
T1 Extended Cab only. Also includes P06 Trim Rings	YC1	249.05	240.28	N.A.	293.00	293.00

* Dealer Invoice Amount includes 3% Holdback Amount retained for dealer's account.
 (a) D & H Charges on vehicle and optional equipment include reimbursement to ordering Division for any tax that it has paid, incurred or agreed to pay thereon.
 ◇ State and local taxes not included.

S10/15 2 AND 4 WHEEL DRIVE PICKUP

OPTIONS WHEN INSTALLED BY GENERAL MOTORS

prices shown are effective with vehicles produced on and after January 2, 1988

Description	Option Number	Dealer Invoice Amount*	Dealer Price	Factory D&H(a)	List Price	Mfr's Suggested Retail Price◇
Tahoe/Sierra Classic Equipment: (See Interior and Exterior Color Selection Charts) Includes V22 Black and Chromed Grille, black and chromed headlamp bezels, color-keyed door handle inserts, B84 Black Body Side and Bright Wheel Opening Moldings, chromed taillamp molding, special applique on tailgate, D34 Visor Mirror, color-keyed carpeting, courtesy lamps, glove box and ashtray lamps, headlamp warning buzzer, U37 Cigarette Lighter, side window defogger, deluxe vent system, cab back insulation, headliner, Z53 Gage Package with Trip Odometer and VG3 Deluxe Chromed Front Bumper with rub strip. Available only when Special Custom or Custom Trim is specified.						
S1 Regular Cab only. Not available when X81 or X9H 2000-lb payload is specified.						
Without ZQ8 Sport Suspension or QYH P215/65R15 Tires. Also includes P01 Bright Wheel Covers	YC2	541.45	522.34	N.A.	637.00	637.00
With ZQ8 Sport Suspension or QYH P215/65R15 Tires	YC2	502.35	484.62	N.A.	591.00	591.00
S1 Extended Cab only. Also includes P01 Bright Wheel Covers						
Without QYH P215/65R15 Tires	YC2	619.65	597.78	N.A.	729.00	729.00
With QYH P215/65R15 Tires	YC2	584.80	564.16	N.A.	688.00	688.00
T1 Regular Cab only. Also includes P06 Trim Rings	YC2	537.20	518.24	N.A.	632.00	632.00
T1 Extended Cab only. Also includes P06 Trim Rings	YC2	619.65	597.78	N.A.	729.00	729.00
Sport/Gypsy Equipment: (See Interior and Exterior Color Selection Charts) Available only when Sport Bucket Seats and ZY7 Sport or ZY8 Custom Two-Tone Paint are specified. Includes black grille, black and chromed headlamp bezels, black door handle inserts, B84 Black Body Side Moldings, B74 Black Wheel Opening Moldings, chromed taillamp molding, special applique on tailgate, color-keyed front bumper with rub strip, D34 Visor Mirror, U37 Cigarette Lighter, courtesy lamps, glove box and ashtray lamps, deluxe vent system and side window defogger, headlamp warning buzzer, Z53 Gage Package with Trip Odometer, D55 Console, full color-keyed carpet, cab back insulation, headliner, special steering wheel and column.						
S1 Regular cab only. Not available when X81 or X9H 2000 payload is specified.						
Without ZQ8 Sport Suspension or QYH P215/65R15 Tires. Also includes ZJ7 Rally Wheels	YC3	772.65	745.38	N.A.	909.00	909.00
With ZQ8 Sport Suspension or QYH P215/65 Tires	YC3	693.60	669.12	N.A.	816.00	816.00
S1 Extended Cab only.						
Without QYH P215/65R15 Tires. Also includes ZJ7 Rally Wheels	YC3	899.30	867.56	N.A.	1058.00	1058.00
With QYH P215/65R15 Tires	YC3	820.25	791.30	N.A.	965.00	965.00
T1 Regular Cab only. Also includes P06 Trim Rings	YC3	724.20	698.64	N.A.	852.00	852.00
T1 Extended Cab only. Also includes P06 Trim Rings	YC3	855.10	824.92	N.A.	1006.00	1006.00
Seat Trim: (See Interior and Exterior Color Selection Chart for availability and ordering information).						
V**1 Vinyl Bench. Not available when YC1, YC2 or YC3 is specified					NO ADDITIONAL CHARGE	
L**1 Custom Cloth Bench. Not available when X81 or YC3 is specified						
Without YC1 or YC2		44.20	42.64	N.A.	52.00	52.00
With YC1 or YC2					NO ADDITIONAL CHARGE	
X**1 Custom Vinyl Bench. Not available when X81 or YC3 is specified.						
Without YC1 or YC2		44.20	42.64	N.A.	52.00	52.00
With YC1 or YC2					NO ADDITIONAL CHARGE	
X**4 Custom Vinyl High Back Buckets. Driver and Passenger. Replaces vinyl bench seat.						
Regular Cab only. Not available when X81 or X9H 2000-lb payload is specified.						
Without YC1 or YC2		159.80	154.16	N.A.	188.00	188.00
With YC1 or YC2		115.60	111.52	N.A.	136.00	136.00
Extended Cab only						
Without YC1 or YC2		171.70	165.64	N.A.	202.00	202.00
With YC1 or YC2		126.65	122.18	N.A.	149.00	149.00

* Dealer Invoice Amount includes 3% Holdback Amount retained for dealer's account.

(a) D & H Charges on vehicle and optional equipment include reimbursement to ordering Division for any tax that it has paid, incurred or agreed to pay thereon.

◇ State and local taxes not included.

S10/15 2 AND 4 WHEEL DRIVE PICKUP

OPTIONS WHEN INSTALLED BY GENERAL MOTORS

prices shown are effective with vehicles produced on and after January 2, 1988

Description	Option Number	Dealer Invoice Amount*	Dealer Price	Factory D&H(a)	List Price	Mfr's Suggested Retail Price◇
Seat Trim: (Continued)						
<i>H**4 Special Custom Cloth High Back Buckets.</i>						
Regular Cab only. Not available when KB1 or X9H 2000-lb payload is specified. Available when YC2 is specified	...	115.60	111.52	N.A.	136.00	136.00
Extended Cab only. With YC1 or YC2	...	126.65	122.18	N.A.	149.00	149.00
<i>S**4 Sport Cloth High Back Buckets. Not available when X81 or X9H 2000-lb payload is specified. Included when YC3 is specified</i>						
NO ADDITIONAL CHARGE						
<i>A**6 Leather High-Back Reclining Buckets. Extended Cab only. Available only when YC2 or YC3 is specified.</i>						
With YC3	...	328.10	316.52	N.A.	386.00	386.00
With YC2	...	454.75	438.70	N.A.	535.00	535.00
Paints, Exterior: (See Interior and Exterior Color Selection Chart for ordering information and paint application).						
<i>Solid</i>						
ZY1 NO ADDITIONAL CHARGE						
<i>Custom Two-Tone. Not available when KB1 is specified. Includes four-tone body striping. Available only when VT3 or VG3 Bumper or YC3 is specified</i>						
Without D90 Sunshine Striping Package	ZY6	180.20	173.84	N.A.	212.00	212.00
With D90 Sunshine Striping Package	ZY6	138.55	133.66	N.A.	163.00	163.00
With YC3	ZY6	NO ADDITIONAL CHARGE				
<i>Special Two-Tone. Not available when X81 or YC3 is specified. Middle area painted Color Code Two choice.</i>						
Without YC2. Includes B84 Body Side and Bright Wheel Opening Moldings. Available only when VT3 or VG3 Bumpers are specified	ZY8	279.65	269.78	N.A.	329.00	329.00
With YC2	ZY8	150.45	145.14	N.A.	177.00	177.00
<i>Sport Two-Tone. Not available when KB1 is specified. Included when YC3 is specified.</i>						
Without YC2. Includes paint striping and area below striping painted Color Code Two choice. Available only when VT3 or VG3 Bumpers are specified	ZY7	204.00	198.80	N.A.	240.00	240.00
With YC2. Area below B84 Body Side and Bright Wheel Opening Moldings painted Color Code Two choice	ZY7	148.20	141.04	N.A.	172.00	172.00
Emission Systems: Dealer Note - One of the following emission options must be specified. (See Power Teams Chart for availability and complete specifications.)						
<i>California Emission Requirements. Includes all testing, equipment and /or certification necessary for registration in the state of California. Not Available when NA5 Standard or NA6 High Altitude Emissions are specified</i>						
High Altitude Emission Equipment	YF5	NO ADDITIONAL CHARGE				
Standard Emission Equipment. Not available when YF5 California or NA6 High Altitude Emissions are specified	NA6	NO ADDITIONAL CHARGE				
California or NA6 High Altitude Emissions are specified	NA5	NO ADDITIONAL CHARGE				
Engines: (See Power Teams Chart for availability and complete specifications)						
<i>Gasoline</i>						
LN8 NO ADDITIONAL CHARGE						
<i>2.5 Liter E.F.I. L4.</i>						
<i>2.8 Liter E.F.I. V6. Not available when KB1 is specified. T1 Series available only when N40 Power Steering is specified</i>						
	LL2	250.75	241.90	N.A.	295.00	295.00
<i>4.3 Liter E.F.I. V6. Not available when X81 is specified. Available only when MX0 Automatic Transmission, N40 Power Steering and J50 Brakes are specified</i>						
	LB4	382.50	369.00	N.A.	450.00	450.00
Transmissions: (See Power Teams Chart for availability and Complete Specifications)						
<i>4-Speed Automatic with Overdrive. Not available when X81 or X9H 2000-lb payload is specified</i>						
	MX0	624.75	602.70	N.A.	735.00	735.00
<i>5-Speed Manual with Overdrive. Standard</i>						
	MM5	NO ADDITIONAL CHARGE				
Axles, Rear: (See Power Teams Chart for option number selection, availability and complete specifications)						
<i>Optional Ratio</i>						
	...	32.30	31.16	N.A.	38.00	38.00
<i>Locking Differential. Not available when KB1 or X9H 2000-lb payload is specified</i>						
	G80	214.20	208.64	N.A.	252.00	252.00

* Dealer Invoice Amount includes 3% Holdback Amount retained for dealer's account.
 (a) D & H Charges on vehicle and optional equipment include reimbursement to ordering Division for any tax that it has paid, incurred or agreed to pay thereon.
 ◇ State and local taxes not included.

S10/15 2 AND 4 WHEEL DRIVE PICKUP

OPTIONS WHEN INSTALLED BY GENERAL MOTORS

prices shown are effective with vehicles produced on and after January 2, 1988

Description	Option Number	Dealer Invoice Amount*	Dealer Price	Factory D&H(a)	List Price	Mfr's Suggested Retail Price \diamond
Tires:						
S1 Series. All Front and Rear rim sizes are 6.00" except when QYH Tires are specified, then rim size is 7.00"						
T1 Series. All Front and Rear rim sizes are 6.00" except when QEB Tires or N90 Wheels are specified, then wheel size is 7.00"						
TUBELESS						
P195/75R14 All Seasons Steel Belted Radial Ply Blackwall (Maximum Capacity 1272-lbs). S1 Series only. (Standard)	QMW				NO ADDITIONAL CHARGE	
P195/75R14 All Seasons Steel Belted Radial Ply Whitewall (Maximum Capacity 1272-lbs). S1 Series only. Not available when X81 is specified	QMX	71.40	68.88	N.C.	84.00	84.00
P205/75R14 All Seasons Steel Belted Radial Ply Blackwall (Maximum Capacity 1392-lbs). S1 Series only. Not available when X81 is specified	QFT	35.70	34.44	N.C.	42.00	42.00
P205/75R14 All Seasons Steel Belted Radial Ply Whitewall (Maximum Capacity 1392-lbs). S1 Series only. Not available when X81 is specified	QJR	112.20	108.24	N.C.	132.00	132.00
P205/75R14 All Seasons Steel Belted Radial Ply White Lettered (Maximum Capacity 1392-lbs). S1 Series only. Not available when X81 is specified	QSA	138.55	133.66	N.C.	163.00	163.00
P215/65R15 Highway Steel Belted Radial Ply White Lettered (Maximum Capacity 1365-lbs). S1 Series only. Not available when X81 is specified. Includes 15" X 7" Rally Wheels. Included when ZQB Sport Suspension is specified.	QYH	352.75	340.30	N.C.	415.00	415.00
P195/75R15 All Season Steel Belted Radial Ply Blackwall (Maximum Capacity 1342-lbs). T1 Series only. (Standard)	QAR				NO ADDITIONAL CHARGE	
P195/75R15 All Seasons Steel Belted Radial Ply Whitewall (Maximum Capacity 1342-lbs). T1 Series only	QAS	71.40	68.88	N.C.	84.00	84.00
P205/75R15 All Seasons Steel Belted Radial Ply Blackwall (Maximum Capacity 1453-lbs). T1 Series only	QCE	35.70	34.44	N.C.	42.00	42.00
P205/75R15 On-Off Road Steel Belted Radial Ply White Lettered (Maximum Capacity 1453-lbs). T1 Series only	QJL	180.20	173.84	N.C.	212.00	212.00
P205/75R15 All Seasons Steel Belted Radial Ply White Lettered (Maximum Capacity 1453-lbs). T1 Series only	QCF	138.55	133.66	N.C.	163.00	163.00
P205/75R15 On-Off Road Steel Belted Radial Ply Blackwall (Maximum Capacity 1453-lbs). T1 Series only.	QJT	75.65	72.98	N.C.	89.00	89.00
P235/75R15 On-Off Road Steel Belted Radial Ply White Lettered (Maximum Capacity 1453-lbs). T1 Series only. Included when Z71 Chassis Equipment Package is specified	QEB	332.35	320.62	N.C.	391.00	391.00

OTHER OPTIONS

Air Cleaner, Pre-Cleaner: Not available when X81 or X9H 2000-lb payload is specified. Available only when LL2 2.8 Liter Engine is specified	K46	37.40	36.08	N.A.	44.00	44.00
Air Conditioning: All-Weather. Includes V01 H.D. Radiator when V02 H.D. Radiator and Transmission Oil Cooler is not specified. T1 Series available only when N40 Power Steering is specified. S1 Series with LL2 2.8 Liter Engine, available only when N40 Power Steering is specified	C60	663.85	640.42	N.A.	781.00	781.00
Without YC1, YC2 or YC3	C60	633.25	610.90	N.A.	745.00	745.00
With YC1, YC2 or YC3						
Battery: Heavy-Duty. 630 Cold Cranking Amps. Delco Freedom. Not available when X81 or X9H 2000-lb payload is specified. Included when V10 Cold-Climate Package is specified	UA1	47.60	45.92	N.A.	56.00	56.00
Brakes: Vacuum Power. Standard on T1 Series and S10653 Extended Cab only. Included when C3A 1500-lb, C3C 1625-lb or X9H 2000-lb Payload Capacity is specified	J50	85.85	82.82	N.A.	101.00	101.00

* Dealer Invoice Amount includes 3% Holdback Amount retained for dealer's account.
(a) D & H Charges on vehicle and optional equipment include reimbursement to ordering Division for any tax that it has paid, incurred or agreed to pay thereon.
 \diamond State and local taxes not included.

S10/15 2 AND 4 WHEEL DRIVE PICKUP

OPTIONS WHEN INSTALLED BY GENERAL MOTORS

prices shown are effective with vehicles produced on and after January 2, 1988

Description	Option Number	Dealer Invoice Amount*	Dealer Price	Factory D&H(a)	List Price	Mfr's Suggested Retail Price [◇]
OTHER OPTIONS						
Bumper Equipment:						
<i>Bumpers, Painted.</i> Color-Keyed with rub strip. Available only when ZY8 Custom, ZY7 Sport or ZY8 Special Two-Tone Paint is specified. Not available when X81 or VG3 Bumper is specified.						
Front. Included when YC3 is specified.						
Without YC1 or YC2	VT3	54.40	52.48	N.A.	64.00	64.00
With YC1 or YC2	VT3			NO ADDITIONAL CHARGE		
Rear Step. Not available when X81 is specified. Available only when VT3 Front Bumper or YC3 is specified						
	VB2	121.55	117.26	N.A.	143.00	143.00
<i>Rear Step, Black.</i> Not available when VG3 or VT3 Front Bumpers, YC1, YC2, YC3, ZY8 Custom, ZY7 Sport or ZY8 Special Two-Tone Paint is specified. Only available on X81 when X97 Option Package is specified						
	V43	110.50	108.80	N.A.	130.00	130.00
<i>Bumpers Deluxe, Chromed.</i>						
Front with rub strip. Included when YC1 or YC2 is specified. Not available when X81, YC3, VB2 or V43 Step Bumpers are specified						
	VG3	55.25	53.30	N.A.	65.00	65.00
Rear Step with rub strip. Available only when VG3 Chromed Front Bumper, YC1 or YC2 is specified. Not available when X81, YC3 or VT3 Color-Keyed Bumper is specified						
	VB3	194.65	187.78	N.A.	229.00	229.00
<i>Bumper Guards, Front, Black.</i> Not available when X81 or X9H 2000-lb payload is specified. Available only when VG3 Deluxe Chromed Bumper, VT3 Color-Keyed Front Bumper, YC1, YC2 or YC3 is specified						
	V28	27.20	26.24	N.A.	32.00	32.00
Chassis Equipment: Off Road Package. T1 Series only. Not available when F51 H.D. Shocks are specified. Available only when C3A Payload Capacity is specified. Includes QEB P235/75R15 Tires, special torsion bars, shock absorbers, jounce bumpers and front stabilizer bar, NY7 Transfer Case Shield, NY1 Fuel Tank Shield, P06 Trim Rings and V78 Tow Hooks.						
Without YC1, YC2 or YC3	Z71	615.40	593.68	N.A.	724.00	724.00
With YC1, YC2 or YC3	Z71	564.40	544.48	N.A.	664.00	664.00
Cold-Climate Package: Not available when X81 or X9H 2000-lb payload is specified. Includes UA1 H.D. Battery.						
Without YC1, YC2, YC3 or C80 Air Conditioning Includes special insulation, carpeting on rear of cab, lower backlite and quarter trim moldings.						
	V10	182.75	176.30	N.A.	215.00	215.00
With YC2 or YC3	V10	90.95	87.74	N.A.	107.00	107.00
With YC1 or C80 Air Conditioning	V10	150.45	145.14	N.A.	177.00	177.00
Console: Front Compartment Floor. Not available when X81 or X9H 2000-lb payload is specified. Available only when Bucket Seats are specified. Included with YC3						
	D55	96.90	93.48	N.A.	114.00	114.00
Cooling Systems: Not available when X81 is specified.						
<i>Engine Oil.</i> Not available when X9H 2000-lb payload is specified. Available only when LL2 2.8 Liter Engine, MX0 Automatic Transmission and V01 H.D. Radiator or V02 H.D. Radiator and Transmission Oil Cooler are specified.						
	KC4	107.10	103.32	N.A.	126.00	126.00
<i>Radiator, Heavy-Duty.</i> Not available when V02 H.D. Radiator and Transmission Oil Cooler is specified. Included when C60 Air Conditioning is specified						
	V01	47.60	45.92	N.A.	56.00	56.00
<i>Radiator and Transmission Oil, Heavy-Duty.</i> Available only when LL2 2.8 Liter Engine and MX0 Transmission is specified.						
Without C60 Air Conditioning	V02	100.30	96.76	N.A.	118.00	118.00
With C60 Air Conditioning	V02	53.55	51.66	N.A.	63.00	63.00
Decor, Exterior: Not available when X81 or D90 Sunshine Stripping is specified. Includes 4 x 4 decal applied to upper rear corner of the pickup box. The standard 4 x 4 emblem located on the cab pillar is deleted						
	YJ3	17.85	17.22	N.A.	21.00	21.00

* Dealer Invoice Amount includes 3% Holdback Amount retained for dealer's account.
 (a) D & H Charges on vehicle and optional equipment include reimbursement to ordering Division for any tax that it has paid, incurred or agreed to pay thereon.
 ◇ State and local taxes not included.

S10/15 2 AND 4 WHEEL DRIVE PICKUP

OPTIONS WHEN INSTALLED BY GENERAL MOTORS

prices shown are effective with vehicles produced on and after January 2, 1988

Description	Option Number	Dealer Invoice Amount*	Dealer Price	Factory D&H(a)	List Price	Mfr's Suggested Retail Price(c)
OTHER OPTIONS						
Door Lock System, Power: Not available when X81 or X9H 2000-lb payload is specified. Included when ZQ2 Operating Convenience Package is specified	AU3	122.40	118.08	N.A.	144.00	144.00
EL/Special Option Package: Available only when X81 is specified. Includes full-size spare tire, V43 Black Rear Step Bumper and 20 gallon fuel tank	X97	198.05	191.06	N.A.	233.00	233.00
Floor Covering:						
Mats, Color-Keyed, Front, Removable. Not available when X81 or BG9 Full Floor Covering is specified. Available only when YC2 or YC3 is specified	B32	13.60	13.12	N.A.	16.00	16.00
Full Floor, Rubber, Color-Keyed. Replaces carpeting when YC2 or YC3 is specified. Available only when YC2 or YC3 is specified	BG9			NO ADDITIONAL CHARGE		
Gages: Not available when X81 is specified.						
Voltmeter, Temperature, Oil Pressure and Trip Odometer. Included when YC2, YC3 or U16 Tachometer is specified	Z53	52.70	50.84	N.A.	62.00	62.00
Tachometer.						
Without YC2 or YC3. Includes Z53 Gage Package	U16	102.00	98.40	N.A.	120.00	120.00
With YC2 or YC3	U16	50.15	48.38	N.A.	59.00	59.00
Glass:						
Deep Tinted. Not available when X81 is specified.						
Extended Cab only. Includes dark laminated glass on quarter windows and rear window. Also includes A20 Swing-Out Quarter Windows	AJ1	122.40	118.08	N.A.	144.00	144.00
Regular Cab only. Includes dark laminated glass on rear window and tinted glass for windshield glass, passenger and driver's side door glass.	AJ1	50.15	48.38	N.A.	59.00	59.00
Deep Tinted with Light Tinted Rear Window. Extended Cab only. Not available when AJ1 Deep Tinted glass is specified. Includes dark laminated glass on quarter windows. Also includes A20 Swing-Out Quarter Windows.						
Tinted. All Windows. Standard on Extended Cab only	AA3	83.30	80.36	N.A.	98.00	98.00
	A01	40.80	39.36	N.A.	48.00	48.00
Grille: Black and Chromed. Not available when X81 is specified. Included when YC1 or YC2 is specified. Not available when YC3 is specified						
	V22	52.70	50.84	N.A.	62.00	62.00
Harness, Wiring: 5-Lead. Not available when X81 or Z82 Trailering Special is specified						
	U89	34.85	33.62	N.A.	41.00	41.00
Heater: Engine Block, 600 watts, 120 volts. Not available when X81 or X9H 2000-lb payload is specified						
	X05	28.05	27.06	N.A.	33.00	33.00
Lamp: Cargo Area. Not available when X81 is specified. Included when TR9 Auxiliary Lighting is specified						
	UF2	30.60	29.52	N.A.	36.00	36.00
Lighter, Cigarette: Not available when X81 is specified. Included when YC1, YC2 or YC3 is specified						
	U37	22.10	21.32	N.A.	26.00	26.00
Lighting, Auxiliary: Not available when X81 is specified. Includes underhood light, DC4 Rear View Mirror and UF2 Cargo Lamp.						
Without YC1, YC2 or YC3. Also includes ashtray light, glove box light, and headlamp warning buzzer	TR9	82.45	79.54	N.A.	97.00	97.00
With YC1, YC2 or YC3	TR9	63.75	61.50	N.A.	75.00	75.00
Mirrors:						
Exterior: LH and RH. Below Eye-line Type, 7.25 x 6". Not available when X81 is specified						
Painted	D44	44.20	42.64	N.A.	52.00	52.00
Bright. Not available when YC3 is specified	D45	73.95	71.34	N.A.	87.00	87.00
Visor. RH. Not available when X81 is specified. Included when YC2 or YC3 is specified						
	D34	5.95	5.74	N.A.	7.00	7.00
Rear View, Inside. Tilting with dual reading lamps. Included with TR9 Auxiliary Lighting						
	DC4	22.10	21.32	N.A.	26.00	28.00

* Dealer Invoice Amount includes 3% Holdback Amount retained for dealer's account.

(a) D & H Charges on vehicle and optional equipment include reimbursement to ordering Division for any tax that it has paid, incurred or agreed to pay thereon.

(c) State and local taxes not included.

S10/15 2 AND 4 WHEEL DRIVE PICKUP

OPTIONS WHEN INSTALLED BY GENERAL MOTORS

prices shown are effective with vehicles produced on and after January 2, 1988

Description	Option Number	Dealer Invoice Amount*	Dealer Price	Factory D&H(a)	List Price	Mfr's Suggested Retail Price Δ
OTHER OPTIONS						
Moldings: Not available when X81 is specified.						
<i>Body Side and Wheel Opening.</i> Not available with X9H 2000-lb payload. Included when YC2, YC3 or ZY8 Special Two-Tone Paint is specified. Includes lower side and rear moldings of black plastic with bright trim. Without YC3 also includes B96 Bright Wheel Opening Moldings. With YC3 includes B74 Black Wheel Opening Moldings.						
Without ZY7 Sport Two-Tone Paint	B84	129.20	124.64	N.A.	152.00	152.00
With ZY7 Sport Two-Tone Paint	B84	70.55	68.06	N.A.	83.00	83.00
<i>Guards, Door Edge</i>	B93	15.30	14.76	N.A.	18.00	18.00
<i>Wheel Opening.</i>						
Black. Not available when B96 Bright Wheel Opening Moldings or X9H 2000-lb payload are specified. Included when YC3 is specified.						
Without B84 Body Side and Wheel Opening Moldings	B74	36.55	35.26	N.A.	43.00	43.00
With B84 Body Side and Wheel Opening Moldings ..	B74	11.05	10.66	N.A.	13.00	13.00
Bright. Included when YC2, B84 Body Side and Wheel Opening Moldings or ZY8 Special Two-Tone Paint are specified. Not available when YC3 is specified.	B96	28.35	25.42	N.A.	31.00	31.00
Operating Convenience Package: Not available when X81 or X9H 2000-lb payload is specified. Includes A03 Power Door Locks and A31 Power Windows						
	ZQ2	292.40	282.08	N.A.	344.00	344.00
Payload Capacities: (See Power Teams Chart for Engine, Transmission and Axle availability).						
2000-lbs. S10803 only. Available only when LL2 2.8 Liter Engine, N40 Power Steering, MM5 5-Speed Transmission, Bench Seat and P205 Tires are specified. Includes H. D. Front Stabilizer, extra capacity rear springs and J50 Brakes. Not available when ZY8 Special Two-Tone Paint, YC2 or YC3 is specified. 13 gallon fuel tank replaces standard 20 gallon fuel tank						
	X9H	130.90	126.28	N.A.	154.00	154.00
1625-lbs. S1 Regular Cab only. Not available when X81 is specified. Available only when P205 or P215 tires are specified. Includes F59 Stabilizer Bar, extra capacity rear springs and J50 Brakes						
	C3C	174.25	168.10	N.A.	205.00	205.00
1500-lbs.						
S1 Regular Cab. Not available when X81 is specified. Not available when P205 or P215 Tires are specified. Includes F59 Stabilizer Bar, extra capacity rear springs and J50 Brakes						
	C3A	174.25	168.10	N.A.	205.00	205.00
S1 Extended Cab. Includes F59 Stabilizer Bar and extra capacity rear springs						
	C3A	87.55	84.46	N.A.	103.00	103.00
T1 Series. Includes extra capacity rear springs						
	C3A	54.40	52.48	N.A.	64.00	64.00
1000-lbs	C3B			NO ADDITIONAL CHARGE		
Preliminary Price Information						
	B3W	40	40	N.A.	N.A.	N.A.
Radio Equipment:						
<i>AM Radio</i> Standard on all models except X81						
	U63	103.70	100.04	N.A.	122.00	122.00
<i>AM/FM Stereo Radio.</i> Electronically Tuned. Not available when X81 or X9H 2000-lb payload is specified						
	UU9	125.80	121.36	N.A.	148.00	148.00
<i>AM/FM Stereo Radio with Seek and Scan and Digital Clock.</i> Electronically Tuned. Not available when X81 or X9H 2000-lb payload is specified						
	UM7	176.80	170.56	N.A.	208.00	208.00
<i>AM/FM Stereo Radio with Seek and Scan, Stereo Cassette Tape, and Digital Clock.</i> Electronically Tuned. Includes U66 Premium Dual Rear Speakers. Not available when X81 or X9H 2000-lb payload is specified						
	UM6	300.90	290.28	N.A.	354.00	354.00
<i>AM Stereo and FM Stereo Radio with Seek and Scan, Stereo Cassette Tape with Search and Repeat, Digital Clock and Graphic Equalizer.</i> Electronically Tuned. Includes U66 Premium Dual Rear Speakers. Not available when X81 or X9H 2000-lb payload is specified						
	UX1	428.40	413.28	N.A.	504.00	504.00
<i>Speakers, Premium, Dual Rear.</i> Available only when UU9 or UM7 Radio is specified. Included with UM6 or UX1 Radio. Not available when X81 or X9H 2000-lb payload is specified						
	U66	22.95	22.14	N.A.	27.00	27.00
<i>Radio Delete.</i> Not available when X81 is specified						
	UL5	(-65.45)	(-63.14)	N.A.	(-77.00)	(-77.00)

* Dealer Invoice Amount includes 3% Holdback Amount retained for dealer's account.
(a) D & H Charges on vehicle and optional equipment include reimbursement to ordering Division for any tax that it has paid, incurred or agreed to pay thereon.
 Δ State and local taxes not included.

S10/15 2 AND 4 WHEEL DRIVE PICKUP

OPTIONS WHEN INSTALLED BY GENERAL MOTORS

prices shown are effective with vehicles produced on and after January 2, 1988

Description	Option Number	Dealer Invoice Amount*	Dealer Price	Factory D&H(a)	List Price	Mfr's Suggested Retail Price◇
OTHER OPTIONS						
Rails, Pickup Box Side: Not available when X81 or X9H 2000-lb payload is specified	D73	85.00	82.00	N.A.	100.00	100.00
Seats:						
<i>Rear Jump.</i> Extended Cab only. Available only when bucket seats are specified. Jump seats are vinyl trim	AJ2	204.00	196.80	N.A.	240.00	240.00
<i>Seat Backs, Reclining, RH and LH.</i> Extended Cab only. Available only when bucket seats are specified	A78	62.90	60.68	N.A.	74.00	74.00
Shields: T1 Series only. Included when Z71 Chassis Equipment is specified.						
<i>Fuel Tank.</i> Available only when NY7 Transfer Case Shield is specified	NY1	43.35	41.82	N.A.	51.00	51.00
<i>Transfer Case.</i> Includes front differential shield. Available only when NY1 Fuel Tank Shield is specified.	NY7	63.75	61.50	N.A.	75.00	75.00
Shock Absorbers: Heavy-Duty. Front and Rear. Not available when X81 or Z71 Chassis Equipment is specified. Included when ZQ8 Sport Suspension or F60 H.D. Front Suspension is specified						
	F51	30.60	29.52	N.A.	36.00	36.00
Speed Control, Electronic: Not available when X81 or X9H 2000-lb Payload is specified						
	K34	174.25	168.10	N.A.	205.00	205.00
Stabilizer Bar: Front. Standard on T1 Series. Not available when X81 or X9H 2000-lb payload is specified. Included when C3A 1500-lb or C3C 1625-lb Payload Capacity is specified						
	F59	34.00	32.80	N.A.	40.00	40.00
Steering: (One of the following steering options must be specified.)						
<i>Power.</i> Not available when X81 is specified. Included when ZQ8 Sport Suspension Equipment is specified	N40	233.75	225.50	N.A.	275.00	275.00
<i>Power, Not Desired.</i> Not available when Z82 Trailing Special is specified	N51			NO ADDITIONAL CHARGE		
Steering Wheel: Comfortit. Not available when X81 is specified						
	N33	102.85	99.22	N.A.	121.00	121.00
Striping, Body: Available only when ZY1 Solid Paint and the following stripe color is specified. Not available when X81, B84 Body Side and Wheel Opening Moldings or YC3 is specified. Included when ZY7 Sport Two-Tone Paint is specified. (See Interior and Exterior Color Availability Charts for Ordering Information.)						
	D85	58.65	56.58	N.A.	69.00	69.00
Stripe Color:						
<i>Black</i>	19A			NO ADDITIONAL CHARGE		
<i>Blue, Dark</i>	28A			NO ADDITIONAL CHARGE		
<i>Gold</i>	67A			NO ADDITIONAL CHARGE		
<i>Gray, Medium, Metallic</i>	90A			NO ADDITIONAL CHARGE		
<i>Red</i>	72A			NO ADDITIONAL CHARGE		
<i>Silver</i>	17A			NO ADDITIONAL CHARGE		
<i>White</i>	12A			NO ADDITIONAL CHARGE		
Rally Striping: Not available when X81 is specified. Available only when ZY1 Paint and stripe color is specified. (See Interior and Exterior Color Availability Charts for Ordering Information)						
	D98	71.40	68.88	N.A.	84.00	84.00
Sunshine Striping: Available only when ZY1 Solid Paint or ZY6 Custom Two-Tone Paint is specified. Includes 4 decal stripes along the full length of the vehicle. (See Interior and Exterior Color Availability Charts for Ordering Information)						
	D90	98.60	95.12	N.A.	116.00	116.00
Sun Roof: Manual, Non-removable glass						
	AD3	212.50	205.00	N.A.	250.00	250.00
Suspension Equipment:						
<i>Front, Heavy Duty, T1 series only.</i> Not available when Z71 Chassis Equipment is specified. Includes F51 H.D. Front and Rear Shock Absorbers. Recommended for snowplow type usage only						
	F60	53.55	51.66	N.A.	63.00	63.00
<i>Sport.</i> S1 Regular Cab only. Not available when X81 or X9H 2000-lb payload is specified. Available only when C3C 1625-lb payload is specified. Includes F51 H.D. Front and Rear Shocks, N40 Power Steering, QYH P215/65R15 Tires and 15" x 7" rally wheels						
	ZQ8	574.60	554.32	N.A.	676.00	676.00

* Dealer Invoice Amount includes 3% Holdback Amount retained for dealer's account.
(a) D & H Charges on vehicle and optional equipment include reimbursement to ordering Division for any tax that it has paid, incurred or agreed to pay thereon.
◇ State and local taxes not included.

S10/15 2 AND 4 WHEEL DRIVE PICKUP

OPTIONS WHEN INSTALLED BY GENERAL MOTORS

prices shown are effective with vehicles produced on and after January 2, 1988

Description	Option Number	Dealer Invoice Amount*	Dealer Price	Factory D&H(8)	List Price	Mfr's Suggested Retail Price◇
OTHER OPTIONS						
Towing Device: Two front hooks. T1 Series only. Included when Z71 Chassis Equipment is specified	V76	32.30	31.16	N.A.	38.00	38.00
Trailer Special: (See Trailing Guide for GCW ratings with available power team combinations.) Heavy-Duty. Not available when X81 or X9H 2000-lb payload is specified. Available only when LL2 2.8 Liter Engine, N40 Power Steering, VQ2 H.D. Radiator and Transmission Oil Cooler and C3A or C3C Payload Capacity Option are specified. T1 Series available only when MX0 Transmission and 4.11 Rear Axle is specified. S1 Series available only when MX0 Transmission and 3.73 Rear Axle Ratio is specified. Includes 7-lead wiring harness, weight distributing hitch platform and H.D. flasher.	Z82	179.35	173.02	N.A.	211.00	211.00
Wheel Trim: Not available when X81 is specified						
Trim Rings. Not available on S1 series when YC2 or X9H 2000-lb payload is specified. Included when Z71 Chassis Equipment, YC1 or YC3 is specified. Also included with YC2 on T1 Series	P06	51.00	49.20	N.A.	60.00	60.00
Wheel Covers. S1 Series only. Not available when P06 Trim Rings, ZQ8 Sport Suspension Equipment, QYH P215 Tires, YC3 or ZJ7 Rally Wheels are specified. Included when YC2 is specified	P01	35.70	34.44	N.A.	42.00	42.00
Without YC1	P01	(-13.60)	(-13.12)	N.A.	(-16.00)	(-16.00)
With YC1						
Wheels:						
Aluminum. Cast. Wheel size 7". Four wheels only. T1 Series only. Not available when X81 or X9H 2000-lb payload is specified. Not available when QAR or QAS P195 Tires are specified.						
Without YC1, YC2, YC3 or Z71 Chassis Equipment Package	N90	261.80	252.56	N.A.	308.00	308.00
With YC1, YC2, YC3 or Z71 Chassis Equipment Package	N90	214.20	206.64	N.A.	252.00	252.00
Rally. Wheel size 14" x 6". Painted argent with P06 Trim Rings and special hub caps. Four Wheels only. S1 Series only. Not available when X9H 2000-lb payload, ZQ8 Sport Suspension or QYH P215 tires are specified.						
Without YC1 or YC2	ZJ7	78.20	75.44	N.A.	92.00	92.00
With YC1	ZJ7	28.90	27.88	N.A.	34.00	34.00
With YC2	ZJ7	42.50	41.00	N.A.	50.00	50.00
Wheel, Spare: Available only when ZJ7 Rally Wheels are specified	N79	12.75	12.30	N.A.	15.00	15.00
Windows: Not available when X81 or X9H 2000-lb payload is specified.						
Power. Included when ZQ2 Operating Convenience Package is specified	A31	170.00	164.00	N.A.	200.00	200.00
Sliding Rear. Not available when AJ1 Deep Tinted Glass is specified	A28	96.05	92.66	N.A.	113.00	113.00
Swing-Out Quarter. Extended Cab only. Included with AJ1 or AA3 Deep Tinted Glass	A20	36.55	35.26	N.A.	43.00	43.00
Windshield Wiper System: Intermittent Not available when X81 is specified	CD4	50.15	48.38	N.A.	59.00	59.00

* Dealer Invoice Amount includes 3% Holdback Amount retained for dealer's account.
(a) D & H Charges on vehicle and optional equipment include reimbursement to ordering Division for any tax that it has paid, incurred or agreed to pay thereon.
◇ State and local taxes not included.



S-10/15 PICKUP 2- & 4-WHEEL DRIVE

MODEL SELECTOR

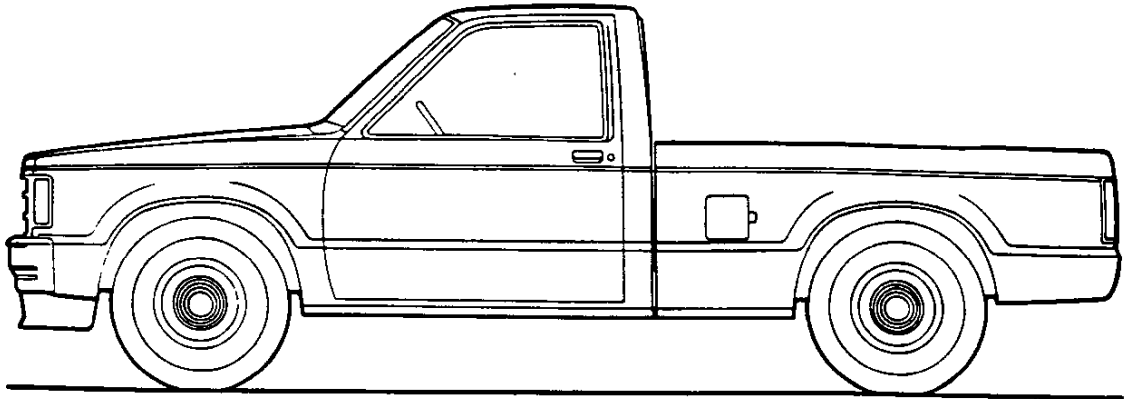

REGULAR CAB

SERIES	MODEL NUMBER		BODY ORDERING CODE	
	6' BOX	7'5" BOX	STANDARD	EL/SPECIAL
S-10/15 (4x2)	S10603	—	E63/X96	E63/X81
S-10/15 (4x2)	—	S10803	E63	—
S-10/15 (4x4)	T10603	T10803	E63	—

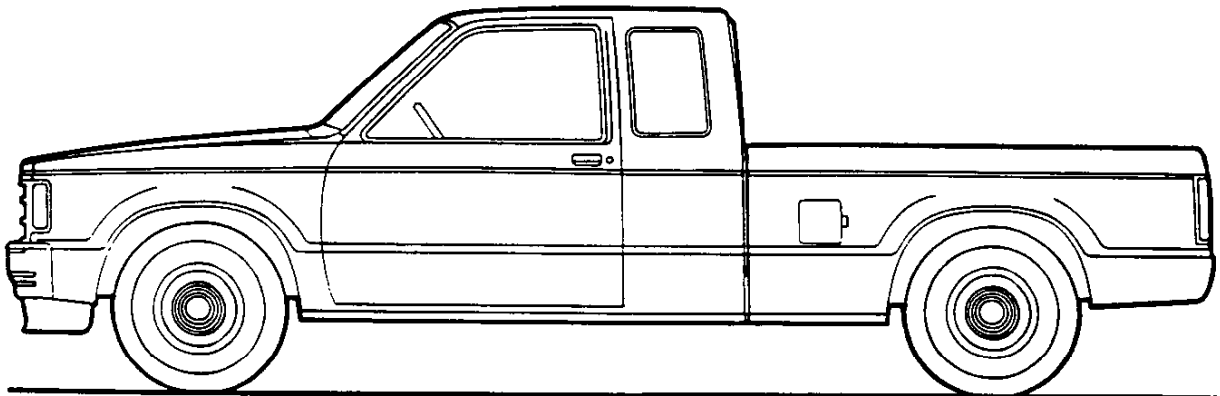

EXTENDED CAB

SERIES	MODEL NUMBER	BODY ORDERING CODE
	6' BOX	
S-10/15 (4x2)	S10653	E63
S-10/15 (4x4)	T10653	E63

S-10/15 PICKUP—2-WHEEL DRIVE

REGULAR CAB AND EXTENDED CAB STANDARD SPECIFICATIONS

(See Gray Tab Section for Specification Details)

Series	S-10/15 4X2 EL/SPECIAL	S-10/15 4X2
Engine		
Base Equip.	2.5 Liter (151 Cu. In.) EFI L4	
Clutch	9.13, 11.86 sq. in.	
Air Filter	Oiled-paper Element	
Oil Filter	Throwaway Type	
Exhaust System	Single; Aluminized	
Emission Control Systems	Meet Government Requirements	
Suspension, Front	Independent	
Type	Coil Springs	
Axle Capacity	2500 lb.	
Springs @ Ground	1250 lb. ea.	
Shock Absorbers	25mm dia.	
Suspension, Rear	Salisbury Axle; Hypoid Drive; Two-stage Multi-leaf Springs	
Type	Leaf Springs	
Axle Capacity	2700 lb.	
Axle Ratio	3.42	
Springs @ Ground	1150 lb. ea.	
Shock Absorbers	25mm dia.	
Brakes	Hydraulic; Self-adjusting	
Front	Disc; 10.51" Rotor	
Rear	Drum; 9.49" x 2"	
Booster (except EL/Special model)	Single Diaphragm	
Parking	Cable to Rear Wheels	
Electrical	12 Volt; Negative Ground	
Battery—Freedom Type	525 CCA ♦ @ 0°F.	
—Reserve Capacity	75 min. @ 80°F.	
Delcotron Generator	85 amp.	
Frame	Carbon Steel; 36,39,000 psi	
Section Modulus—108.3" WB	1.94	
—117.9" 122.9" WB	2.19	
Fuel Tank (nominal capacity)	13.2 gal.	20 gal.
Steering Gear Type	Manual; Recirculating Ball Gear	
Linkage	Parallelogram	
Transmission	5-Speed Manual w/Overdrive	
Shift Location	Floor	
Tires—All-Season Steel Belted Radial	♦(5) P195/75R14	(5) P195/75R14
Wheels	▲(5) Disc, 14" x 6"	(5) Disc, 14" x 6"

♦CCA-Cold Cranking Amps

•EL/Special model has compact spare tire; size-T135/80D15

▲EL/Special model has compact spare wheel; size-15" x 4"

S-10/15 PICKUP—4-WHEEL DRIVE

REGULAR CAB AND EXTENDED CAB

STANDARD SPECIFICATIONS

(See Gray Tab Section for Specification Details)

Series	S-10/15 4X4
Engine	
Base Equip.	2.5 Liter (151 Cu. In.) EFI L4
Clutch	9.13", 71.86 sq. in.
Air Filter	Oiled-paper Element
Oil Filter	Throwaway Type
Exhaust System	Single; Aluminized
Emission Control Systems	Meet Government Requirements
Suspension, Front	Independent Driving Axle
Type	Torsion Bar
Axle Capacity	2700 lb.
Axle Ratio	3.73
Springs @ Ground	1350 lb. ea.
Shock Absorbers	25mm dia.
Stabilizer Bar	32mm dia.
Suspension, Rear	Salisbury Axle; Hypoid Drive; Two-stage Multi-leaf Springs
Type	Leaf Springs
Axle Capacity	2700 lb.
Axle Ratio	3.73
Springs @ Ground	1150 lb. ea.
Shock Absorbers	25mm dia.
Brakes	Hydraulic; Self-adjusting
Front	Disc; 10.51" Rotor
Rear	Drum; 9.49" x 2"
Booster	Single Diaphragm
Parking	Cable to Rear Wheels
Electrical	12 Volt; Negative Ground
Battery—Freedom Type	525 CCA ♦ @ 0°F.
—Reserve Capacity	75 min. @ 80°F.
Delcotron Generator	85 amp.
Frame	Carbon Steel; 36,39,000 psi
Section Modulus—108.3" WB	2.56
—117.9" & 122.9" WB	2.91
Fuel Tank (nominal capacity)	20 gal.
Steering Gear Type	Manual; Recirculating Ball Gear
Linkage	Parallelogram
Transmission	5-Speed Manual w/Overdrive
Shift Location	Floor
Transfer Case	New Process 207 2-Speed Conventional
Shift Location	Floor
Tires	(5) P195/75R15 All Seasons Steel Belted Radial
Wheels	(5) Disc, 15" x 6"

♦CCA-Cold Cranking Amps

S-10/15 PICKUP 2- & 4-WHEEL DRIVE

Body Ordering Code: E63

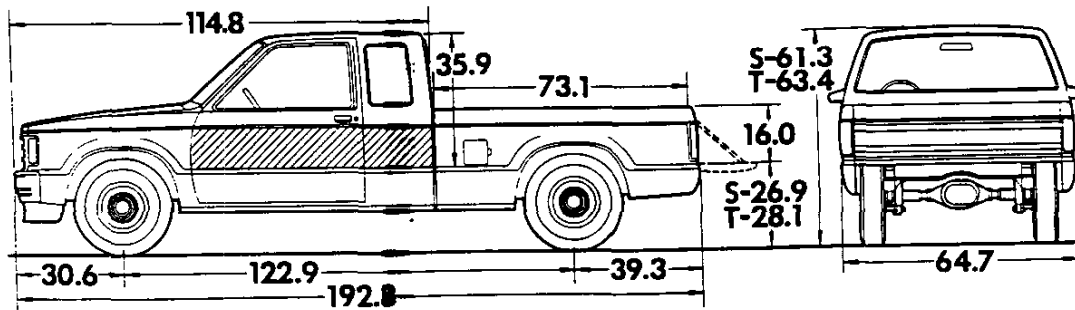
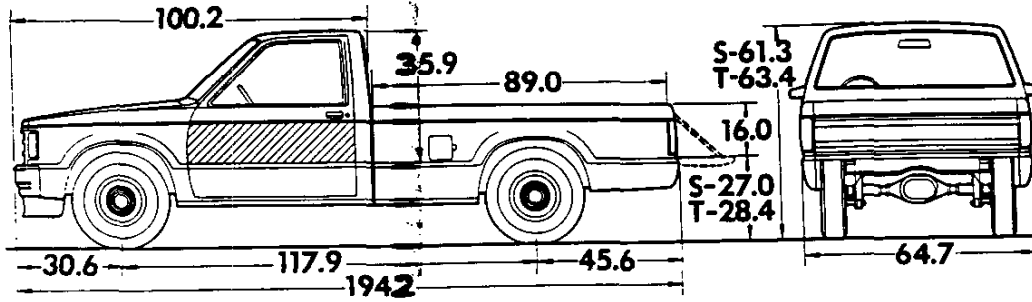
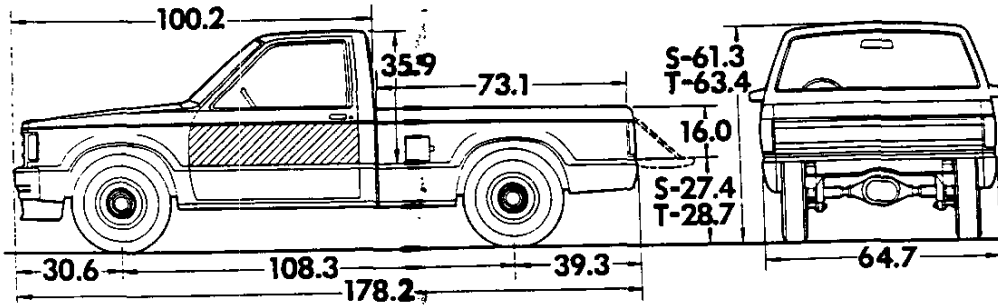

Sign Panel Areas (side)

Regular Cab - 12 1/4" x 45"
 Extended Cab - 12 1/4" x 64"

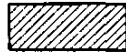

Maxi-Cab Cargo Capacity (Cu. Ft.)

w/o Jump Seats 18.4
 w/Jump Seats (folded) 13.7

Cab to Axle (CA)

108.3" WB - 38.7"
 117.9" WB - 48.3"
 122.9" WB - 38.7"

Model	Body Ordering Code	Engine No. Cyl.	Curb Weight (lb)			Model Weights (lb)*			Ground Clearance (in)*
			Front	Rear	Total	Front	Rear	Total	Minimum

S-10/15 MODELS (2-WHEEL DRIVE)

S10603/X81	E63	4	1509	1103	2612	1734	1328	3062	6.4
S10603/X96	E63	4	1509	1103	2612	1734	1328	3062	6.4
S10803	E63	4	1536	1154	2690	1780	1360	3140	6.4
S10653	E63	4	1586	1168	2754	1841	1363	3204	6.4

S-10/15 MODELS (4-WHEEL DRIVE)

T10603	E63	4	1771	1183	2954	1996	1408	3404	6.9
T10803	E63	4	1792	1213	3005	2036	1419	3455	6.9
T10653	E63	4	1842	1235	3077	2097	1430	3527	6.9

* Dimensions with standard equipment, unloaded.

* Model Weights include curb weight plus occupants (standard seating capacity x 150 lbs.). Total Weight may vary as much as ±50 lbs. to allow for production build variation.

S-10/15 PICKUP 2- & 4-WHEEL DRIVE

PAYLOAD SELECTORS

‡Maximum Ratings				Minimum Equipment Required for GVW Rating		
Payload (lb)	GVW Range (lb)	†GAWR (lb)		Tires, Front	Tires, Rear	Chassis Equipment
		Front	Rear			
S-10/15 MODELS (2 WHEEL DRIVE)						
1000	3662 to 4472	2500	2300	P195/75R14	P195/75R14	Standard
1500	4193 to 5022	2500	2544	P195/75R14	P195/75R14	▲1500-lb. Payload Package (C3A)
◆ 1625	4325 to 5047	2500	2700	P205/75R14	P205/75R14	▲1625-lb. Payload Package (C3C)
◆ 2000	4826 to 4930	2500	2700	P205/75R14	P205/75R14	▲2000-lb. Payload Package (X9H)
S-10/15 MODELS (4 WHEEL DRIVE)						
1000	4004 to 4810	2684	2300	P195/75R15	P195/75R15	Standard
1500	4514 to 5368	2684	2684	P195/75R15	P195/75R15	▲1500-lb. Payload Package (C3A)

‡GAWRs shown are the maximum for each axle with the equipment listed. Maximum ratings include an additional 50 lbs. allowance for vehicle weight variance.

†GAWR—Gross Axle Weight Rating.

▲Refer to option pages for payload restrictions.

◆Not available on S10653 Extended Cab models.

NOTES

S-10/15 PICKUP 2- & 4-WHEEL DRIVE

POWER TEAMS

ALL STATES EXCEPT CALIFORNIA

■PAYLOADS:
 C3B: 1000 lbs. C3C: 1625 lbs.
 C3A: 1500 lbs. X9H: 2000 lbs.

POWER TEAMS (MUST ORDER ENGINE, TRANSMISSION AND REAR AXLE)

W/NA5 STANDARD EMISSION EQUIPMENT

ENGINE	TRANSMISSION		AXLES				PAYLOAD
	5-SP	AUTO	3.08	3.42	3.73	4.11	
—S10603-S10803							
LN8 L4 2.5 Liter EFI	MM5		—	—	GQ1	*H04	w/C3A-C3B
	MM5		—	—	—	*GQ1	w/C3C
LL2 V6 2.8 Liter EFI	MM5	MXO	—	—	GQ1	H04	w/C3A-C3B-C3C
			GQ1	GU6	%GT4	—	ALL
LB4 V6 4.3 Liter EFI (Reqs J50 Brakes and N40 Steering)		MXO	GQ1	GU6	—	—	w/C3A-C3C
			GQ1	GU6	—	—	w/C3B
—S10653							
LN8 L4 2.5 Liter EFI	MM5	MXO	—	—	GQ1	H04	w/C3A-C3B
	MM5		—	—	GQ1	GT4	w/C3A-C3B
LL2 V6 2.8 Liter EFI		MXO	GQ1	GU6	%GT4	—	w/C3A
			GQ1	GU6	—	—	w/C3B
LB4 V6 4.3 Liter EFI (Reqs N40 Steering)		MXO	GQ1	GU6	—	—	w/C3A
			GQ1	—	—	—	w/C3B
—T10603-T10803-T10653							
LN8 L4 2.5 Liter EFI	MM5	MXO	—	—	—	GQ1	w/C3A-C3B
			—	—	#GQ1	H04	w/C3A-C3B
LL2 V6 2.8 Liter EFI (Reqs N40 Steering)		MXO	—	#GQ1	%GT4	@H04	w/C3A
			—	#GQ1	GT4	—	w/C3B
LB4 V6 4.3 Liter EFI (Reqs N40 Steering)		MXO	#GQ1	GU6	—	—	w/C3A-C3B
W/NA6 HIGH ALTITUDE EMISSION EQUIPMENT							
ENGINE	TRANSMISSION		AXLE				PAYLOAD
	5-SP	AUTO	3.08	3.42	3.73	4.11	
—S10603-S10803							
LN8 L4 2.5 Liter EFI	MM5		—	—	GQ1	*H04	w/C3A-C3B
	MM5		—	—	—	*GQ1	w/C3C
LL2 V6 2.8 Liter EFI	MM5	MXO	—	—	—	GQ1	w/C3A-C3B-C3C
			—	—	GQ1	—	ALL
LB4 V6 4.3 Liter EFI (Reqs J50 Brakes and N40 Steering)		MXO	GQ1	GU6	—	—	w/C3A-C3C
			GQ1	—	—	—	w/C3B
—S10653							
LN8 L4 2.5 Liter EFI	MM5	MXO	—	—	—	GQ1	w/C3A-C3B
	MM5		—	—	—	GQ1	w/C3A-C3B
LL2 V6 2.8 Liter EFI		MXO	—	—	—	GQ1	w/C3A-C3B
			—	—	—	GQ1	w/C3A-C3B
LB4 V6 4.3 Liter EFI (Reqs N40 Steering)		MXO	GQ1	GU6	—	—	w/C3A
			GQ1	—	—	—	w/C3B
—T10603-T10803-T10653							
LN8 L4 2.5 Liter EFI	MM5	MXO	—	—	—	GQ1	w/C3A-C3B
			—	—	#GQ1	H04	w/C3A-C3B
LL2 V6 2.8 Liter EFI (Reqs N40 Steering)		MXO	—	—	—	GQ1	w/C3A-C3B
LB4 V6 4.3 Liter EFI (Reqs N40 Steering)		MXO	—	GQ1	—	—	w/C3A-C3B

§Reqs Z82 Trailering Special
 *CS10803 Only
 †N/A P235/75R15 Tires

@Reqs P235/75R15 Tires
 %P235/75R15 Tires N/A w/Z82 Trailering Special

S-10/15 PICKUP 2- & 4-WHEEL DRIVE

POWER TEAMS CALIFORNIA ONLY

PAYLOADS:
C3B: 1000 lbs.
C3A: 1500 lbs.
C3C: 1625 lbs.
X9H: 2000 lbs.

POWER TEAMS (CONT'D) (MUST ORDER ENGINE, TRANSMISSION AND REAR AXLE)

W/YF5 CALIFORNIA EMISSION REQUIREMENTS

ENGINE	TRANSMISSION		AXLE				PAYLOAD
	5-SP	AUTO	3.08	3.42	3.73	4.11	
—S10603-S10803							
LN8 L4 2.5 Liter EFI	MM5		—	—	GQ1	*H04	w/C3A-C3B
	MM5		—	—	—	*GQ1	w/C3C
LL2 V6 2.8 Liter EFI		MX0	—	—	GQ1	H04	w/C3A-C3B-C3C
	MM5		—	GQ1	GT4	—	ALL
		MX0	GQ1	GU6	%GT4	—	w/C3A-C3C
LB4 V6 4.3 Liter V6 (Reqs J50 Brakes and N40 Steering)		MX0	GQ1	GU6	—	—	w/C3B
		MX0	GQ1	GU6	—	—	w/C3A-C3C
—S10653							
LN8 L4 2.5 Liter EFI	MM5	MX0	—	—	GQ1	H04	w/C3A-C3B
	MM5		—	GQ1	GT4	—	w/C3A-C3B
LL2 V6 2.8 Liter EFI		MX0	GQ1	GU6	%GT4	—	w/C3A
		MX0	GQ1	GU6	—	—	w/C3B
LB4 V6 4.3 Liter V6 (Reqs N40 Steering)		MX0	GQ1	GU6	—	—	w/C3A
		MX0	GQ1	—	—	—	w/C3B
—T10603-T10803-T10653							
LN8 L4 2.5 Liter EFI	MM5	MX0	—	—	—	GQ1	w/C3A-C3B
	MM5		—	—	#GQ1	H04	w/C3A-C3B
LL2 V6 2.8 Liter EFI (Reqs N40 Steering)		MX0	—	#GQ1	%GT4	@H04	w/C3A
		MX0	—	#GQ1	GT4	—	w/C3B
LB4 V6 4.3 Liter EFI (Reqs N40 Steering)		MX0	#GQ1	GU6	—	—	w/C3A-C3B

§Reqs Z82 Trailing Special
 @Reqs P235/75R15 Tires
 *CS10803 Only
 #N/A P235/75R15 Tires
 %P235/75R15 Tires N/A w/Z82 Trailing Special

ENGINE RATINGS

SAE Net Ratings	2.5 Liter 151 EFI L4	2.8 Liter 173 EFI V6	4.3 Liter 262 EFI V6
Net Horsepower	92 @ 4400 rpm	125 @ 4800 rpm	160 @ 4000 rpm
Net Torque, lb-ft	130 @ 3200 rpm	150 @ 2400 rpm	230 @ 2800 rpm

(1000-lb - 2000-lb Payload)

1988 VEHICLES WITH STANDARD EQUIPMENT

prices shown are effective with vehicles produced on and after January 2, 1988

Description	Model Number	Body Code	Wheel Base	Factory D&H(a)	List Price	Mfr's Suggested Retail Price*	Group Number
<i>(All Series have Regular Cab unless otherwise indicated)</i>							
◆ 4-Cylinder 2.5 Liter E.F.I. L4 Gasoline Engine-Engine Ordering Code LNB							
S10 Series 2-Wheel Drive							
Fleetside EL (6-ft.)	CS10603	E63 & X81	108.3"	N.A.	6795.00	6795.00	14
Fleetside (6-ft)	CS10603	E63 & X96	108.3"	N.A.	7890.00	7890.00	14
Fleetside (7 1/3-ft)	CS10803	E63	117.9"	N.A.	8062.00	8062.00	14
Extended Cab. Fleetside (6-ft)	CS10653	E63	122.9"	N.A.	8815.00	8815.00	14
S10 Series 4-Wheel Drive							
Fleetside (6-ft)	CT10603	E63	108.3"	N.A.	10019.00	10019.00	14
Fleetside (7 1/3-ft)	CT10803	E63	117.9"	N.A.	10192.00	10192.00	14
Extended Cab Fleetside (6-ft)	CT10653	E63	122.9"	N.A.	10802.00	10802.00	14

* Manufacturer's Suggested Retail Prices do not include applicable destination charges, state and local taxes, license fees, optional equipment or special items or services.

◆ Refer to Dealer Order Guide for California Requirements.

OPTIONS WHEN INSTALLED BY GENERAL MOTORS

prices shown are effective with vehicles produced on and after January 2, 1988

Description	Option Number	Factory D&H(a)	List Price	Mfr's Suggested Retail Price◇
Durango/High Sierra Equipment: (See Interior and Exterior Color Selection Charts) Includes V22 Black and Chromed Grille, black and chromed headlamp bezels, VG3 Deluxe Chromed Front Bumper With Rub Strip, special decal on tailgate, side window defogger, deluxe vent system, courtesy lamp, glove box and ashtray lamps, headlamp warning buzzer, U37 Cigarette Lighter, folding bench seat, color-keyed floor mats, dash and front floor insulation and deluxe appearance.				
S1 Regular Cab only. Not available when X81 is specified. Available only when Custom Trim is specified. Includes deluxe steering wheel.				
Without ZQ8 Sport Suspension or QYH P215/65R15 Tires. Also includes P06 Trim Rings	YC1	N.A.	339.00	339.00
With ZQ8 Sport Suspension or QYH P215/65R15 Tires	YC1	N.A.	277.00	277.00
T1 Regular Cab only. Available only when Custom Trim is specified. Also includes P06 Trim Rings	YC1	N.A.	318.00	318.00
Extended Cab only. Available only when Special Custom or Custom Trim is specified.				
S1 Extended Cab only without QYH P215/65 R15 Tires. Also includes P06 Trim Rings and deluxe steering wheel	YC1	N.A.	313.00	313.00
S1 Extended Cab only with QYH P215/65 R15 Tires. Also includes deluxe steering wheel	YC1	N.A.	252.00	252.00
T1 Extended Cab only. Also includes P06 Trim Rings	YC1	N.A.	293.00	293.00

(a) D & H Charges on vehicle and optional equipment include reimbursement to ordering Division for any tax that it has paid, incurred or agreed to pay thereon.

◇ State and local taxes not included.

S10/15 2 AND 4 WHEEL DRIVE PICKUP

OPTIONS WHEN INSTALLED BY GENERAL MOTORS

prices shown are effective with vehicles produced on and after January 2, 1988

Description	Option Number	Factory D&H(a)	List Price	Mfr's Suggested Retail Price◇
Tahoe/Sierra Classic Equipment: (See Interior and Exterior Color Selection Charts) Includes V22 Black and Chromed Grille, black and chromed headlamp bezels, color-keyed door handle inserts, B84 Black Body Side and Bright Wheel Opening Moldings, chromed taillamp molding, special applique on tailgate, D34 Visor Mirror, color-keyed carpeting, courtesy lamps, glove box and ashtray lamps, headlamp warning buzzer, U37 Cigarette Lighter, side window defogger, deluxe vent system, cab back insulation, headliner, Z53 Gage Package with Trip Odometer and VG3 Deluxe Chromed Front Bumper with rub strip. Available only when Special Custom or Custom Trim is specified.				
S1 Regular Cab only. Not available when X81 or X9H 2000-lb payload is specified.				
Without ZQ8 Sport Suspension or QYH P215/65R15 Tires. Also includes P01 Bright Wheel Covers	YC2	N.A.	637.00	637.00
With ZQ8 Sport Suspension or QYH P215/65R15 Tires	YC2	N.A.	591.00	591.00
S1 Extended Cab only. Also includes P01 Bright Wheel Covers				
Without QYH P215/65R15 Tires	YC2	N.A.	729.00	729.00
With QYH P215/65R15 Tires	YC2	N.A.	888.00	888.00
T1 Regular Cab only. Also includes P06 Trim Rings	YC2	N.A.	632.00	632.00
T1 Extended Cab only. Also includes P06 Trim Rings	YC2	N.A.	729.00	729.00
Sport/Gypsy Equipment: (See Interior and Exterior Color Selection Charts) Available only when Sport Bucket Seats and ZY7 Sport or ZY6 Custom Two-Tone Paint are specified. Includes black grille, black and chromed headlamp bezels, black door handle inserts, B84 Black Body Side Moldings, B74 Black Wheel Opening Moldings, chromed taillamp molding, special applique on tailgate, color-keyed front bumper with rub strip, D34 Visor Mirror, U37 Cigarette Lighter, courtesy lamps, glove box and ashtray lamps, deluxe vent system and side window defogger, headlamp warning buzzer, Z53 Gage Package with Trip Odometer, D55 Console, full color-keyed carpet, cab back insulation, headliner, special steering wheel and column.				
S1 Regular cab only. Not available when X81 or X9H 2000 payload is specified.				
Without ZQ8 Sport Suspension or QYH P215/65R15 Tires. Also includes ZJ7 Rally Wheels	YC3	N.A.	909.00	909.00
With ZQ8 Sport Suspension or QYH P215/65 Tires	YC3	N.A.	818.00	818.00
S1 Extended Cab only.				
Without QYH P215/65R15 Tires. Also includes ZJ7 Rally Wheels	YC3	N.A.	1058.00	1058.00
With QYH P215/65R15 Tires	YC3	N.A.	965.00	965.00
T1 Regular Cab only. Also includes P06 Trim Rings	YC3	N.A.	852.00	852.00
T1 Extended Cab only. Also includes P06 Trim Rings	YC3	N.A.	1006.00	1006.00
Seat Trim: (See Interior and Exterior Color Selection Chart for availability and ordering information).				
V**1 Vinyl Bench. Not available when YC1, YC2 or YC3 is specified				
			NO ADDITIONAL CHARGE	
L**1 Custom Cloth Bench. Not available when X81 or YC3 is specified				
Without YC1 or YC2			N.A.	52.00
With YC1 or YC2			NO ADDITIONAL CHARGE	
X**1 Custom Vinyl Bench. Not available when X81 or YC3 is specified.				
Without YC1 or YC2			N.A.	52.00
With YC1 or YC2			NO ADDITIONAL CHARGE	
X**4 Custom Vinyl High Back Buckets. Driver and Passenger. Replaces vinyl bench seat.				
Regular Cab only. Not available when X81 or X9H 2000-lb payload is specified.				
Without YC1 or YC2			N.A.	188.00
With YC1 or YC2			N.A.	136.00
Extended Cab only				
Without YC1 or YC2			N.A.	202.00
With YC1 or YC2			N.A.	149.00

(a) D & H Charges on vehicle and optional equipment include reimbursement to ordering Division for any tax that it has paid, incurred or agreed to pay thereon.
 ◇ State and local taxes not included.

S10/15 2 AND 4 WHEEL DRIVE PICKUP

OPTIONS WHEN INSTALLED BY GENERAL MOTORS

prices shown are effective with vehicles produced on and after January 2, 1988

Description	Option Number	Factory D&H(a)	List Price	Mfr's Suggested Retail Price◇
Seat Trim: (Continued)				
<i>H**4 Special Custom Cloth High Back Buckets.</i>				
Regular Cab only. Not available when X81 or X9H 2000-lb payload is specified. Available when YC2 is specified	...	N.A.	136.00	136.00
Extended Cab only. With YC1 or YC2	...	N.A.	149.00	149.00
<i>S**4 Sport Cloth High Back Buckets.</i> Not available when X81 or X9H 2000-lb payload is specified. Included when YC3 is specified				
	...	NO ADDITIONAL CHARGE		
<i>A**6 Leather High-Back Reclining Buckets.</i> Extended Cab only. Available only when YC2 or YC3 is specified.				
With YC3	...	N.A.	386.00	386.00
With YC2	...	N.A.	535.00	535.00
Paints, Exterior: (See Interior and Exterior Color Selection Chart for ordering information and paint application).				
<i>Solid</i>	ZY1	NO ADDITIONAL CHARGE		
<i>Custom Two-Tone.</i> Not available when X81 is specified. Includes four-tone body striping. Available only when VT3 or VG3 Bumper or YC3 is specified				
Without D90 Sunshine Striping Package	ZY6	N.A.	212.00	212.00
With D90 Sunshine Striping Package	ZY6	N.A.	163.00	163.00
With YC3	ZY6	NO ADDITIONAL CHARGE		
<i>Special Two-Tone.</i> Not available when X81 or YC3 is specified. Middle area painted Color Code Two choice.				
Without YC2. Includes B84 Body Side and Bright Wheel Opening Moldings. Available only when VT3 or VG3 Bumpers are specified	ZY8	N.A.	329.00	329.00
With YC2	ZY8	N.A.	177.00	177.00
<i>Sport Two-Tone.</i> Not available when X81 is specified. Included when YC3 is specified.				
Without YC2. Includes paint striping and area below striping painted Color Code Two choice. Available only when VT3 or VG3 Bumpers. are specified	ZY7	N.A.	240.00	240.00
With YC2. Area below B84 Body Side and Bright Wheel Opening Moldings painted Color Code Two choice	ZY7	N.A.	172.00	172.00
Emission Systems: Dealer Note - One of the following emission options must be specified. (See Power Teams Chart for availability and complete specifications.)				
<i>California Emission Requirements.</i> Includes all testing, equipment and/or certification necessary for registration in the state of California. Not Available when NA5 Standard or NA6 High Altitude Emissions are specified				
	YF5	NO ADDITIONAL CHARGE		
<i>High Altitude Emission Equipment.</i>				
	NA6	NO ADDITIONAL CHARGE		
<i>Standard Emission Equipment.</i> Not available when YF5 California or NA6 High Altitude Emissions are specified				
	NA5	NO ADDITIONAL CHARGE		
Engines: (See Power Teams Chart for availability and complete specifications)				
<i>Gasoline</i>				
2.5 Liter E.F.I. L4.	LN8	NO ADDITIONAL CHARGE		
2.8 Liter E.F.I. V6. Not available when X81 is specified. T1 Series available only when N40 Power Steering is specified	LL2	N.A.	295.00	295.00
4.3 Liter E.F.I. V6. Not available when X81 is specified. Available only when MX0 Automatic Transmission, N40 Power Steering and J50 Brakes are specified	LB4	N.A.	450.00	450.00
Transmissions: (See Power Teams Chart for availability and Complete Specifications)				
4-Speed Automatic with Overdrive. Not available when X81 or X9H 2000-lb payload is specified	MX0	N.A.	735.00	735.00
5-Speed Manual with Overdrive. Standard	MM5	NO ADDITIONAL CHARGE		
Axles, Rear: (See Power Teams Chart for option number selection, availability and complete specifications)				
Optional Ratio.	...	N.A.	38.00	38.00
Locking Differential. Not available when X81 or X9H 2000-lb payload is specified	G80	N.A.	252.00	252.00

(a) D & H Charges on vehicle and optional equipment include reimbursement to ordering Division for any tax that it has paid, incurred or agreed to pay thereon.
 ◇ State and local taxes not included.

S10/15 2 AND 4 WHEEL DRIVE PICKUP

OPTIONS WHEN INSTALLED BY GENERAL MOTORS

prices shown are effective with vehicles produced on and after January 2, 1988

Description	Option Number	Factory D&H(a)	List Price	Mfr's Suggested Retail Price◇
Tires:				
S1 Series. All Front and Rear rim sizes are 6.00" except when QYH Tires are specified, then rim size is 7.00"				
* Series. All Front and Rear rim sizes are 6.00" except when QEB Tires or N90 Wheels are specified, then wheel size is 7.00"				
TUBELESS				
≠195/75R14 All Seasons Steel Belted Radial Ply Blackwall (Maximum Capacity 1272-lbs). S1 Series only. (Standard)	QMW		NO ADDITIONAL CHARGE	
≠195/75R14 All Seasons Steel Belted Radial Ply Whitewall (Maximum Capacity 1272-lbs). S1 Series only. Not available when X81 is specified	QMX	N.C.	84.00	84.00
≠205/75R14 All Seasons Steel Belted Radial Ply Blackwall (Maximum Capacity 1392-lbs). S1 Series only. Not available when X81 is specified	QFT	N.C.	42.00	42.00
≠205/75R14 All Seasons Steel Belted Radial Ply Whitewall (Maximum Capacity 1392-lbs). S1 Series only. Not available when X81 is specified	QJR	N.C.	132.00	132.00
≠205/75R14 All Seasons Steel Belted Radial Ply White Lettered (Maximum Capacity 1392-lbs). S1 Series only. Not available when X81 is specified	QSA	N.C.	163.00	163.00
≠215/65R15 Highway Steel Belted Radial Ply White Lettered (Maximum Capacity 1365-lbs). S1 Series only. Not available when X81 is specified. Includes 15" X 7" Rally Wheels. Included when ZQ8 Sport Suspension is specified.	QYH	N.C.	415.00	415.00
≠195/75R15 All Season Steel Belted Radial Ply Blackwall (Maximum Capacity 1342-lbs). T1 Series only. (Standard)	QAR		NO ADDITIONAL CHARGE	
≠195/75R15 All Seasons Steel Belted Radial Ply Whitewall (Maximum Capacity 1342-lbs). T1 Series only	QAS	N.C.	84.00	84.00
≠205/75R15 All Seasons Steel Belted Radial Ply Blackwall (Maximum Capacity 1453-lbs). T1 Series only	QCE	N.C.	42.00	42.00
≠205/75R15 On-Off Road Steel Belted Radial Ply White Lettered (Maximum Capacity 1453-lbs). T1 Series only	QJL	N.C.	212.00	212.00
≠205/75R15 All Seasons Steel Belted Radial Ply White Lettered (Maximum Capacity 1453-lbs). T1 Series only	QCF	N.C.	163.00	163.00
≠205/75R15 On-Off Road Steel Belted Radial Ply Blackwall (Maximum Capacity 1453-lbs). T1 Series only	QJT	N.C.	89.00	89.00
≠235/75R15 On-Off Road Steel Belted Radial Ply White Lettered (Maximum Capacity 1453-lbs). T1 Series only. Included when Z71 Chassis Equipment Package is specified	QEB	N.C.	391.00	391.00

OTHER OPTIONS

Air Cleaner, Pre-Cleaner: Not available when X81 or X9H 2000-lb payload is specified. Available only when LL2 2.8 Liter Engine is specified	K46	N.A.	44.00	44.00
Air Conditioning: All-Weather. Includes V01 H.D. Radiator when V02 H.D. Radiator and Transmission Oil Cooler is not specified. T1 Series available only when N40 Power Steering is specified. S1 Series with LL2 2.8 Liter Engine, available only when N40 Power Steering is specified				
Without YC1, YC2 or YC3	C60	N.A.	781.00	781.00
With YC1, YC2 or YC3	C60	N.A.	745.00	745.00
Battery: Heavy-Duty. 630 Cold Cranking Amps. Delco Freedom. Not available when X81 or X9H 2000-lb payload is specified. Included when V10 Cold-Climate Package is specified.	UA1	N.A.	56.00	56.00
Brakes: Vacuum Power. Standard on T1 Series and S10653 Extended Cab only. Included when C3A 1500-lb. C3C 1625-lb or X9H 2000-lb Payload Capacity is specified	J50	N.A.	101.00	101.00

a) D & H Charges on vehicle and optional equipment include reimbursement to ordering Division for any tax that it has paid, incurred or agreed to pay thereon.
 ◇ State and local taxes not included.

S10/15 2 AND 4 WHEEL DRIVE PICKUP

OPTIONS WHEN INSTALLED BY GENERAL MOTORS

prices shown are effective with vehicles produced on and after January 2, 1988

Description	Option Number	Factory D&H(a)	List Price	Mfr's Suggested Retail Price (c)
OTHER OPTIONS				
Bumper Equipment:				
<i>Bumpers, Painted.</i> Color-Keyed with rub strip. Available only when ZY6 Custom, ZY7 Sport or ZY8 Special Two-Tone Paint is specified. Not available when X81 or VG3 Bumper is specified.				
Front. Included when YC3 is specified.				
Without YC1 or YC2	VT3	N.A.	64.00	64.00
With YC1 or YC2	VT3	NO ADDITIONAL CHARGE		
Rear Step. Not available when X81 is specified. Available only when VT3 Front Bumper or YC3 is specified.	VB2	N.A.	143.00	143.00
<i>Rear Step, Black.</i> Not available when VG3 or VT3 Front Bumpers, YC1, YC2, YC3, ZY8 Custom, ZY7 Sport or ZY8 Special Two-Tone Paint is specified. Only available on X81 when X97 Option Package is specified	V43	N.A.	130.00	130.00
<i>Bumpers Deluxe, Chromed.</i>				
Front with rub strip. Included when YC1 or YC2 is specified. Not available when X81, YC3, VB2 or V43 Step Bumpers are specified	VG3	N.A.	65.00	65.00
Rear Step with rub strip. Available only when VG3 Chromed Front Bumper, YC1 or YC2 is specified. Not available when X81, YC3 or VT3 Color-Keyed Bumper is specified	VB3	N.A.	229.00	229.00
<i>Bumper Guards, Front, Black.</i> Not available when X81 or X9H 2000-lb payload is specified. Available only when VG3 Deluxe Chromed Bumper, VT3 Color-Keyed Front Bumper, YC1, YC2 or YC3 is specified	V28	N.A.	32.00	32.00
Chassis Equipment: Off Road Package. T1 Series only. Not available when F51 H.D. Shocks are specified. Available only when C3A Payload Capacity is specified. Includes QEB P235/75R15 Tires, special torsion bars, shock absorbers, jounce bumpers and front stabilizer bar, NY7 Transfer Case Shield, NY1 Fuel Tank Shield, P06 Trim Rings and V76 Tow Hooks.				
Without YC1, YC2 or YC3	Z71	N.A.	724.00	724.00
With YC1, YC2 or YC3	Z71	N.A.	664.00	664.00
Cold-Climate Package: Not available when X81 or X9H 2000-lb payload is specified. Includes UA1 H.D. Battery.				
Without YC1, YC2, YC3 or C60 Air Conditioning Includes special insulation, carpeting on rear of cab, lower backlite and quarter trim moldings.	V10	N.A.	215.00	215.00
With YC2 or YC3	V10	N.A.	107.00	107.00
With YC1 or C60 Air Conditioning	V10	N.A.	177.00	177.00
Console: Front Compartment Floor. Not available when X81 or X9H 2000-lb payload is specified. Available only when Bucket Seats are specified. Included with YC3				
	D55	N.A.	114.00	114.00
Cooling Systems: Not available when X81 is specified.				
<i>Engine Oil.</i> Not available when X9H 2000-lb payload is specified. Available only when LL2 2.8 Liter Engine, MX0 Automatic Transmission and V01 H.D. Radiator or V02 H.D. Radiator and Transmission Oil Cooler are specified.				
	KC4	N.A.	126.00	126.00
<i>Radiator, Heavy-Duty.</i> Not available when V02 H.D. Radiator and Transmission Oil Cooler is specified. Included when C60 Air Conditioning is specified	V01	N.A.	56.00	56.00
<i>Radiator and Transmission Oil, Heavy-Duty.</i> Available only when LL2 2.8 Liter Engine and MX0 Transmission is specified.				
Without C60 Air Conditioning	V02	N.A.	118.00	118.00
With C60 Air Conditioning	V02	N.A.	63.00	63.00
Decor, Exterior: Not available when X81 or D90 Sunshine Striping is specified. Includes 4 x 4 decal applied to upper rear corner of the pickup box. The standard 4 x 4 emblem located on the cab pillar is deleted				
	YJ3	N.A.	21.00	21.00

(a) D & H Charges on vehicle and optional equipment include reimbursement to ordering Division for any tax that it has paid, incurred or agreed to pay thereon.
(c) State and local taxes not included.

S10/15 2 AND 4 WHEEL DRIVE PICKUP

OPTIONS WHEN INSTALLED BY GENERAL MOTORS

prices shown are effective with vehicles produced on and after January 2, 1988

Description	Option Number	Factory D&H(a)	List Price	Mfr's Suggested Retail Price ◊
OTHER OPTIONS				
Door Lock System, Power: Not available when X81 or X9H 2000-lb payload is specified. Included when ZQ2 Operating Convenience Package is specified	AU3	N.A.	144.00	144.00
EL/Special Option Package: Available only when X81 is specified. Includes full-size spare tire, V43 Black Rear Step Bumper and 20 gallon fuel tank	X97	N.A.	233.00	233.00
Floor Covering:				
<i>Mats, Color-Keyed, Front, Removable.</i> Not available when X81 or BG9 Full Floor Covering is specified. Available only when YC2 or YC3 is specified	B32	N.A.	16.00	16.00
<i>Full Floor, Rubber, Color-Keyed.</i> Replaces carpeting when YC2 or YC3 is specified. Available only when YC2 or YC3 is specified	BG9	NO ADDITIONAL CHARGE		
Gages: Not available when X81 is specified.				
<i>Voltmeter, Temperature, Oil Pressure and Trip Odometer.</i> Included when YC2, YC3 or U16 Tachometer is specified	Z53	N.A.	62.00	62.00
<i>Tachometer.</i>				
Without YC2 or YC3. Includes Z53 Gage Package	U16	N.A.	120.00	120.00
With YC2 or YC3	U16	N.A.	59.00	59.00
Glass:				
<i>Deep Tinted.</i> Not available when X81 is specified.				
Extended Cab only. Includes dark laminated glass on quarter windows and rear window. Also includes A20 Swing-Out Quarter Windows	AJ1	N.A.	144.00	144.00
Regular Cab only. Includes dark laminated glass on rear window and tinted glass for windshield glass, passenger and driver's side door glass.	AJ1	N.A.	59.00	59.00
<i>Deep Tinted with Light Tinted Rear Window.</i> Extended Cab only. Not available when AJ1 Deep Tinted glass is specified. Includes dark laminated glass on quarter windows. Also includes A20 Swing-Out Quarter Windows.	AA3	N.A.	98.00	98.00
<i>Tinted.</i> All Windows. Standard on Extended Cab only	A01	N.A.	48.00	48.00
Grille: Black and Chromed. Not available when X81 is specified. Included when YC1 or YC2 is specified. Not available when YC3 is specified	V22	N.A.	62.00	62.00
Harness, Wiring: 5-Lead. Not available when X81 or Z82 Trailering Special is specified	U89	N.A.	41.00	41.00
Heater: Engine Block. 600 watts, 120 volts. Not available when X81 or X9H 2000-lb payload is specified	K05	N.A.	33.00	33.00
Lamp: Cargo Area. Not available when X81 is specified. Included when TR9 Auxiliary Lighting is specified.	UF2	N.A.	36.00	36.00
Lighter, Cigarette: Not available when X81 is specified. Included when YC1, YC2 or YC3 is specified	U37	N.A.	26.00	26.00
Lighting, Auxiliary: Not available when X81 is specified. Includes underhood light, DC4 Rear View Mirror and UF2 Cargo Lamp.				
Without YC1, YC2 or YC3. Also includes ashtray light, glove box light, and headlamp warning buzzer	TR9	N.A.	97.00	97.00
With YC1, YC2 or YC3	TR9	N.A.	75.00	75.00
Mirrors:				
Exterior: LH and RH. Below Eye-line Type. 7.25 x 6". Not available when X81 is specified				
<i>Painted</i>	D44	N.A.	52.00	52.00
<i>Bright.</i> Not available when YC3 is specified	D45	N.A.	87.00	87.00
<i>Visor.</i> RH. Not available when X81 is specified. Included when YC2 or YC3 is specified	D34	N.A.	7.00	7.00
<i>Rear View, Inside. Tilting with dual reading lamps.</i> Included with TR9 Auxiliary Lighting	DC4	N.A.	26.00	26.00

(a) D & H Charges on vehicle and optional equipment include reimbursement to ordering Division for any tax that it has paid, incurred or agreed to pay thereon.
 ◊ State and local taxes not included.

S10/15 2 AND 4 WHEEL DRIVE PICKUP

OPTIONS WHEN INSTALLED BY GENERAL MOTORS

prices shown are effective with vehicles produced on and after January 2, 1988

Description	Option Number	Factory D&H(a)	List Price	Mfr's Suggested Retail Price◇
OTHER OPTIONS				
Moldings: Not available when X81 is specified.				
<i>Body Side and Wheel Opening.</i> Not available with X9H 2000-lb payload. Included when YC2, YC3 or ZY8 Special Two-Tone Paint is specified. Includes lower side and rear moldings of black plastic with bright trim. Without YC3 also includes B96 Bright Wheel Opening Moldings. With YC3 includes B74 Black Wheel Opening Moldings.				
Without ZY7 Sport Two-Tone Paint	B84	N.A.	152.00	152.00
With ZY7 Sport Two-Tone Paint	B84	N.A.	83.00	83.00
<i>Guards, Door Edge</i>	B93	N.A.	18.00	18.00
<i>Wheel Opening.</i>				
Black. Not available when B96 Bright Wheel Opening Moldings or X9H 2000-lb payload are specified. Included when YC3 is specified.				
Without B84 Body Side and Wheel Opening Moldings	B74	N.A.	43.00	43.00
With B84 Body Side and Wheel Opening Moldings	B74	N.A.	13.00	13.00
Bright. Included when YC2, B84 Body Side and Wheel Opening Moldings or ZY8 Special Two-Tone Paint are specified. Not available when YC3 is specified.	B96	N.A.	31.00	31.00
Operating Convenience Package: Not available when X81 or X9H 2000-lb payload is specified. Includes AU3 Power Door Locks and A31 Power Windows				
	ZQ2	N.A.	344.00	344.00
Payload Capacities: (See Power Teams Chart for Engine, Transmission and Axle availability).				
<i>2000-lbs.</i> S10803 only. Available only when LL2 2.8 Liter Engine, N40 Power Steering, MM5 5-Speed Transmission, Bench Seat and P205 Tires are specified. Includes H. D. Front Stabilizer, extra capacity rear springs and J50 Brakes. Not available when ZY8 Special Two-Tone Paint, YC2 or YC3 is specified. 13 gallon fuel tank replaces standard 20 gallon fuel tank				
	X9H	N.A.	154.00	154.00
<i>1825-lbs.</i> S1 Regular Cab only. Not available when X81 is specified. Available only when P205 or P215 tires are specified. Includes F59 Stabilizer Bar, extra capacity rear springs and J50 Brakes				
	C3C	N.A.	205.00	205.00
<i>1500-lbs.</i>				
S1 Regular Cab. Not available when X81 is specified. Not available when P205 or P215 Tires are specified. Includes F59 Stabilizer Bar, extra capacity rear springs and J50 Brakes				
	C3A	N.A.	205.00	205.00
S1 Extended Cab. Includes F59 Stabilizer Bar and extra capacity rear springs				
	C3A	N.A.	103.00	103.00
T1 Series. Includes extra capacity rear springs				
	C3A	N.A.	64.00	64.00
<i>1000-lbs</i>				
	C3B	NO ADDITIONAL CHARGE		
Preliminary Price Information				
	B3W	N.A.	N.A.	N.A.
Radio Equipment:				
<i>AM Radio</i> Standard on all models except X81				
	U63	N.A.	122.00	122.00
<i>AM/FM Stereo Radio.</i> Electronically Tuned. Not available when X81 or X9H 2000-lb payload is specified				
	UU9	N.A.	148.00	148.00
<i>AM/FM Stereo Radio with Seek and Scan and Digital Clock.</i> Electronically Tuned. Not available when X81 or X9H 2000-lb payload is specified				
	UM7	N.A.	208.00	208.00
<i>AM/FM Stereo Radio with Seek and Scan, Stereo Cassette Tape, and Digital Clock.</i> Electronically Tuned. Includes U66 Premium Dual Rear Speakers. Not available when X81 or X9H 2000-lb payload is specified				
	UM6	N.A.	354.00	354.00
<i>AM Stereo and FM Stereo Radio with Seek and Scan, Stereo Cassette Tape with Search and Repeat, Digital Clock and Graphic Equalizer.</i> Electronically Tuned. Includes U66 Premium Dual Rear Speakers. Not available when X81 or X9H 2000-lb payload is specified				
	UX1	N.A.	504.00	504.00
<i>Speakers, Premium, Dual Rear.</i> Available only when UU9 or UM7 Radio is specified. Included with UM6 or UX1 Radio. Not available when X81 or X9H 2000-lb payload is specified				
	U66	N.A.	27.00	27.00
<i>Radio Delete.</i> Not available when X81 is specified				
	UL5	N.A.	(-77.00)	(-77.00)

(a) D & H Charges on vehicle and optional equipment include reimbursement to ordering Division for any tax that it has paid, incurred or agreed to pay thereon.
 ◇ State and local taxes not included.

S10/15 2 AND 4 WHEEL DRIVE PICKUP

OPTIONS WHEN INSTALLED BY GENERAL MOTORS

prices shown are effective with vehicles produced on and after January 2, 1988

Description	Option Number	Factory D&H(s)	List Price	Mfr's Suggested Retail Price ◊
OTHER OPTIONS				
Rails, Pickup Box Side: Not available when X81 or X9H 2000-lb payload is specified	D73	N.A.	100.00	100.00
Seats:				
<i>Rear Jump.</i> Extended Cab only. Available only when bucket seats are specified. Jump seats are vinyl trim	AJ2	N.A.	240.00	240.00
<i>Seat Backs, Reclining, RH and LH.</i> Extended Cab only. Available only when bucket seats are specified	A78	N.A.	74.00	74.00
Shields: T1 Series only. Included when Z71 Chassis Equipment is specified.				
<i>Fuel Tank.</i> Available only when NY7 Transfer Case Shield is specified	NY1	N.A.	51.00	51.00
<i>Transfer Case.</i> Includes front differential shield. Available only when NY1 Fuel Tank Shield is specified.	NY7	N.A.	75.00	75.00
Shock Absorbers: <i>Heavy-Duty.</i> Front and Rear. Not available when X81 or Z71 Chassis Equipment is specified. Included when ZQ8 Sport Suspension or F60 H.D. Front Suspension is specified				
	F51	N.A.	36.00	36.00
Speed Control, Electronic: Not available when X81 or X9H 2000-lb Payload is specified				
	K34	N.A.	205.00	205.00
Stabilizer Bar: <i>Front.</i> Standard on T1 Series. Not available when X81 or X9H 2000-lb payload is specified. Included when C3A 1500-lb or C3C 1625-lb Payload Capacity is specified				
	F59	N.A.	40.00	40.00
Steering: (One of the following steering options must be specified.)				
<i>Power.</i> Not available when X81 is specified. Included when ZQ8 Sport Suspension Equipment is specified	N40	N.A.	275.00	275.00
<i>Power, Not Desired.</i> Not available when Z82 Trailing Special is specified	N51	NO ADDITIONAL CHARGE		
Steering Wheel: <i>Comfortilt.</i> Not available when X81 is specified	N33	N.A.	121.00	121.00
Striping, Body: Available only when ZY1 Solid Paint and the following stripe color is specified. Not available when X81, B84 Body Side and Wheel Opening Moldings or YC3 is specified. Included when ZY7 Sport Two-Tone Paint is specified. (See Interior and Exterior Color Availability Charts for Ordering Information.)				
	D85	N.A.	69.00	69.00
Stripe Color:				
<i>Black</i>	19A	NO ADDITIONAL CHARGE		
<i>Blue, Dark</i>	28A	NO ADDITIONAL CHARGE		
<i>Gold</i>	67A	NO ADDITIONAL CHARGE		
<i>Gray, Medium, Metallic</i>	90A	NO ADDITIONAL CHARGE		
<i>Red</i>	72A	NO ADDITIONAL CHARGE		
<i>Silver</i>	17A	NO ADDITIONAL CHARGE		
<i>White</i>	12A	NO ADDITIONAL CHARGE		
Rally Striping: Not available when X81 is specified. Available only when ZY1 Paint and stripe color is specified. (See Interior and Exterior Color Availability Charts for Ordering Information)				
	D98	N.A.	84.00	84.00
Sunshine Striping: Available only when ZY1 Solid Paint or ZY6 Custom Two-Tone Paint is specified. Includes 4 decal stripes along the full length of the vehicle. (See Interior and Exterior Color Availability Charts for Ordering Information)				
	D90	N.A.	116.00	116.00
Sun Roof: <i>Manual, Non-removable glass, S/T10653</i> only	AD3	N.A.	250.00	250.00
Suspension Equipment:				
<i>Front, Heavy Duty, T1 series only.</i> Not available when Z71 Chassis Equipment is specified. Includes F51 H.D. Front and Rear Shock Absorbers. Recommended for snowplow type usage only	F60	N.A.	63.00	63.00
<i>Sport.</i> S1 Regular Cab only. Not available when X81 or X9H 2000-lb payload is specified. Available only when C3C 1625-lb payload is specified. Includes F51 H.D. Front and Rear Shocks, N40 Power Steering, QYH P215/65R15 Tires and 15" x 7" rally wheels	ZQ8	N.A.	676.00	676.00

(a) D & H Charges on vehicle and optional equipment include reimbursement to ordering Division for any tax that it has paid, incurred or agreed to pay thereon.
 ◊ State and local taxes not included.

S10/15 2 AND 4 WHEEL DRIVE PICKUP

OPTIONS WHEN INSTALLED BY GENERAL MOTORS

prices shown are effective with vehicles produced on and after January 2, 1988

Description	Option Number	Factory D&H(a)	List Price	Mfr's Suggested Retail Price (◇)
OTHER OPTIONS				
Towing Device: Two front hooks. T1 Series only. Included when Z71 Chassis Equipment is specified	V76	N.A.	38.00	38.00
Trailer Special: (See <i>Trailer Guide for GCW ratings with available power train combinations.</i>) Heavy-Duty. Not available when X81 or X9H 2000-lb payload is specified. Available only when LL2 2.8 Liter Engine, N40 Power Steering, V02 H.D. Radiator and Transmission Oil Cooler and C3A or C3C Payload Capacity Option are specified. T1 Series available only when MX0 Transmission and 3.73 or 4.11 Rear Axle is specified. S1 Series available only when MX0 Transmission and 3.73 Rear Axle Ratio is specified. Includes 7-lead wiring harness, weight distributing hitch platform and H.D. flasher.	Z82	N.A.	211.00	211.00
Wheel Trim: Not available when X81 is specified Trim Rings. Not available on S1 series when YC2 or X9H 2000-lb payload is specified. Included when Z71 Chassis Equipment, YC1 or YC3 is specified. Also included with YC2 on T1 Series	P06	N.A.	60.00	60.00
Wheel Covers. S1 Series only. Not available when P06 Trim Rings, ZQ8 Sport Suspension Equipment, QYH P215 Tires, YC3 or ZJ7 Rally Wheels are specified. Included when YC2 is specified	P01	N.A.	42.00	42.00
Without YC1	P01	N.A.	(-16.00)	(-16.00)
With YC1	P01	N.A.	(-16.00)	(-16.00)
Wheels:				
Aluminum. Cast. Wheel size 7". Four wheels only. T1 Series only. Not available when X81 or X9H 2000-lb payload is specified. Not available when QAR or QAS P195 Tires are specified.				
Without YC1, YC2, YC3 or Z71 Chassis Equipment Package	N90	N.A.	308.00	308.00
With YC1, YC2, YC3 or Z71 Chassis Equipment Package	N90	N.A.	252.00	252.00
Rally. Wheel size 14" x 6". Painted argent with P06 Trim Rings and special hub caps. Four Wheels only. S1 Series only. Not available when X9H 2000-lb payload, ZQ8 Sport Suspension or QYH P215 tires are specified.				
Without YC1 or YC2	ZJ7	N.A.	92.00	92.00
With YC1	ZJ7	N.A.	34.00	34.00
With YC2	ZJ7	N.A.	50.00	50.00
Wheel, Spare: Available only when ZJ7 Rally Wheels are specified	N79	N.A.	15.00	15.00
Windows: Not available when X81 or X9H 2000-lb payload is specified.				
Power. Included when ZQ2 Operating Convenience Package is specified	A31	N.A.	200.00	200.00
Sliding Rear. Not available when AJ1 Deep Tinted Glass is specified	A28	N.A.	113.00	113.00
Swing-Out Quarter. Extended Cab only. Included with AJ1 or AA3 Deep Tinted Glass	A20	N.A.	43.00	43.00
Windshield Wiper System: Intermittent. Not available when X81 is specified	CD4	N.A.	59.00	59.00

(a) D & H Charges on vehicle and optional equipment include reimbursement to ordering Division for any tax that it has paid, incurred or agreed to pay thereon.
◇ State and local taxes not included.

NOTES

S-10/15 PICKUP 2- & 4-WHEEL DRIVE

**CAB & BODY FEATURES
CAB CONSTRUCTION
CAB DIMENSIONS
COLOR & TRIM CHARTS
TWO-TONES**

S-10/15 PICKUP 2- & 4-WHEEL DRIVE

STANDARD MODEL—FEATURES

The standard models include the following items as standard equipment

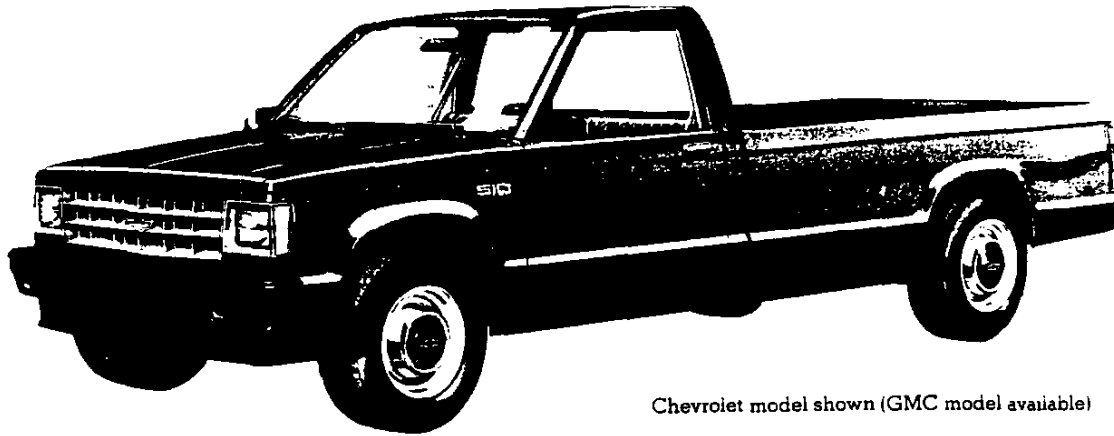

Chevrolet model shown (GMC model available)

EXTERIOR

- **Bumper:** Front: painted low-gloss black; incorporating parking lamps
- **Color:** See Interior and Exterior Color Selection Chart
- **Grille:** Molded plastic; painted dark argent; integral Chevrolet emblem/GMC letters at center of grille
- **Glass:** Tinted, all windows (Extended cabs only)
- **Headlamp-Front Side Marker Lamp Bezel:** Molded plastic with chromed finish
- **Horn:** Single, electric, high-note
- **Hub Caps:** Bright metal. Black trim on Chevrolet models
- **Keys:** Two-key system; with separate keys for ignition switch and door locks
- **Lettering, Tailgate:** Black or silver decal on Chevrolet depending on exterior color; red letters on GMC
- **Lights:**
 - Backup lamps: Two rear (integral with taillamps)
 - Combination parking/direction/hazard: Two front
 - Combination tail/stop/direction/hazard: Two rear
- **Headlamps:** Two, rectangular. Halogen (on 1987 GMC Sierra model)
- **License plate lamp:** Single rear
- **Side marker lamps with reflectors:** Two front; two rear (integral with taillamps)
- **Mirrors:** RH and LH fixed arm with adjustable 6½" wide x 4" high aerodynamic heads; low gloss black finish. RH mirror is convex
- **Moldings:** Low-gloss black windshield; bright taillamp trim
- **Nameplates:** Bright "S-10/S-15 Sierra" nameplates on front fenders near doors. Engine designation nameplate under LH headlamp. 4-wheel-drive models have "4x4" nameplates on cab rear corner panels
- **Pickup Box:** Steel floor, welded double wall construction; painted body color
- **Spare Tire Carrier:** Winch-type; mounted under frame at rear
- **Wheels:** Painted argent
- **Windshield Wipers and Washers:** Electric, 2-speed wipers with low-gloss black finish on exposed metal portions; coordinated washer with fluidic oscillator at center of plenum inlet grille

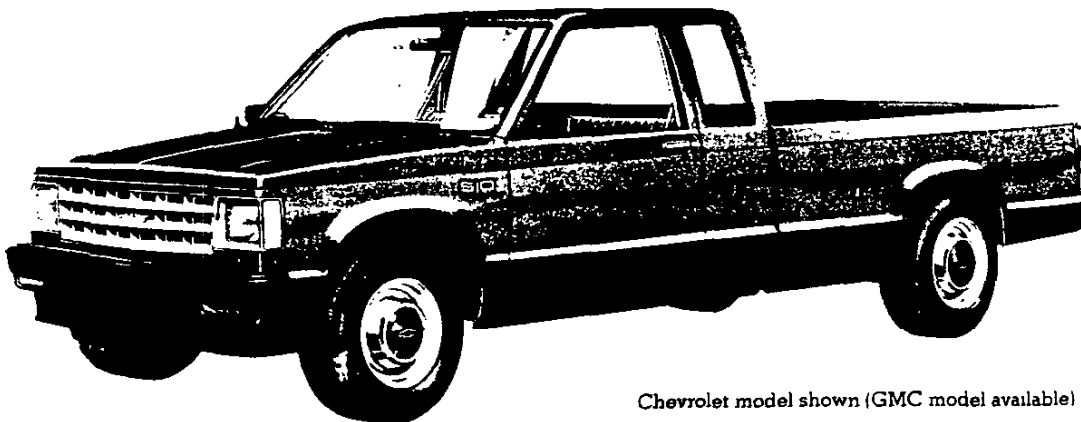

Chevrolet model shown (GMC model available)

S-10/15 PICKUP 2- & 4-WHEEL DRIVE

STANDARD MODEL—FEATURES

The standard models include the following items as standard equipment

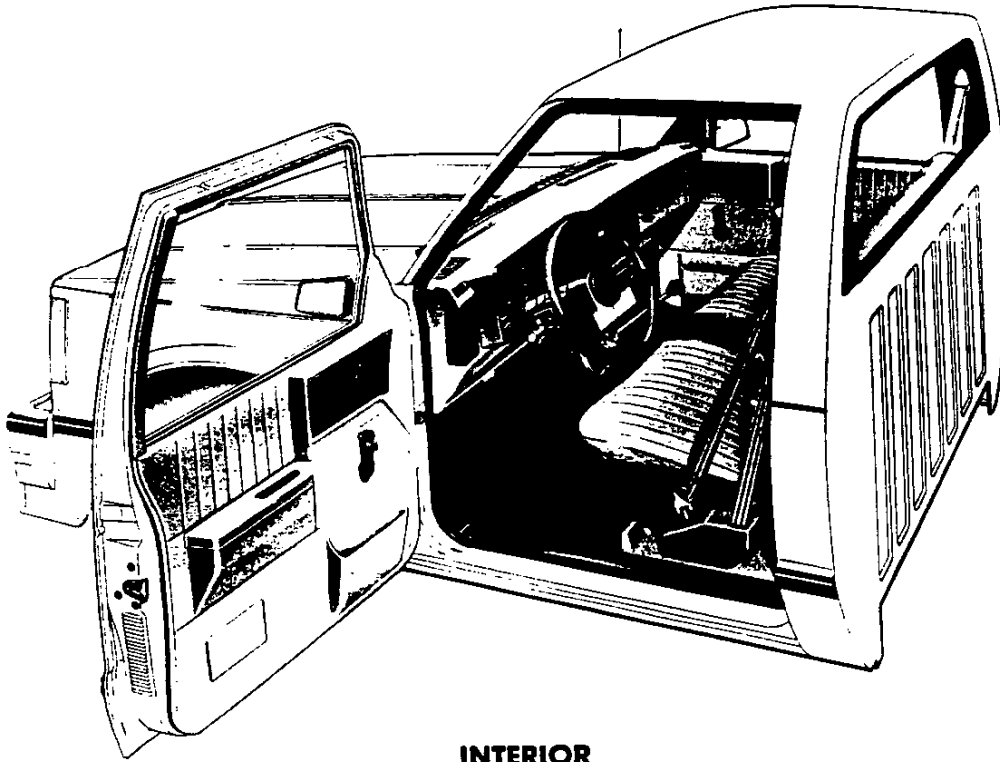

INTERIOR

- **Armrests:** RH and LH padded; integral with door trim panels
- **Ashtray:** In middle of instrument panel
- **Coat Hook:** RH side
- **Colors:**
Painted areas: Same as exterior primary color choice
Interior trim: Coordinated with seat trim color choice
- **Door Sill Plates:** Door-opening protection and floor mat retention; full-length; black plastic
- **Door Trim Panels:** Color-keyed, embossed molded plastic with integral armrests, map pockets and gray housing in door latch release handle area
- **Floor Covering:** Embossed black rubber mat (partial only on conventional cab)
- **Grab Handle:** Over RH door (4x4 models only)
- **Headliner:** Color-keyed; partial roof coverage; styrene laminate with thin foam and cloth cover (full foam and full coverage on extended cab)
- **Heater and Defogger:** Conventional outside air type
- **Hood Lock Release:** Handle located under LH side of instrument panel
- **Instrument Panel Trim:** Smooth low-gloss black finish for instrument cluster bezel, and textured charcoal finished central area. Low-gloss black light switch panel, knobs and heater/air conditioner control knobs. Gray accent RH/LH air conditioning outlet cover plates, heater control bezel and light switch bezel
- **Instruments:**
Gages: Speedometer, odometer and fuel
Switches: Main, for control of exterior lights, instrument cluster lights, and cab interior lights; combination steering column switch for direction signals by moving lever up and down, headlamp beams by moving lever fore and aft, and windshield wiper and washer by turning lever to wipe and pressing lever in to wash; hazard warning; heater fan; ignition with key-in warning buzzer
Warning lights: Generator, oil pressure, engine temperature, seat belt, service-parking brake, direction/hazard signal, and high beam
- **Instrument Panel Control Knobs:** Soft black plastic (except heater and wiper-washer controls) with white graphic identification
- **Instrument Panel Pad:** Color-keyed, energy-absorbing foam type with injection molded plastic substrate
- **Insulation and Sound Deadening Material:** On dash (fire-wall), under floor mat, spray deadener inside of doors, plugs on windshield pillars, on roof underside, and on headliner
- **Lights:** Instrument cluster and cab interior lights. Dome light (except EL/Special model) (includes door-operated switches for dome and cab interior lights)
- **Mirror, Rearview:** 10" prismatic with soft vinyl rim
- **Radio:** AM (except EL/Special model)
- **Seats:** Full-width, full depth foam bench-type with folding backrest. All-vinyl embossed grained seat trim is standard. Also available at extra cost: 1) Textured velour custom cloth bench seat; 2) Leather grained custom vinyl bench seat; 3) Leather grained custom vinyl high back bucket seats; or 4) (for extended cabs only) Leather grained custom vinyl trimmed rear jump seats. See Interior and Exterior Color Selection Chart for color and trim availability
- **Seat Belts:** Non-detachable combination lap and shoulder belts for outboard positions with emergency-locking retractors; lap belt with manual adjustment for center position. All seat belts are color-keyed with pushbutton type buckles
- **Steering Wheel and Column:** 15¼" black, soft plastic wheel with 2 spokes; black energy-absorbing steering column with anti-theft locking feature
- **Stowage Box:** In RH side of instrument panel; with bright key-operated lock and "S-10/S-15 Sierra" nameplate; lock operated by door key
- **Sunshades:** RH and LH padded; color-keyed
- **Tools:** Mechanical jack and wheel wrench behind seat on RH side
- **Tray:** Small package tray on lower right half of instrument panel.
- **Trim Panels and Moldings:** Color-keyed moldings on windshield pillars, upper rear quarter trim panels on extended cab, and jack cover on extended cab (charcoal)

S-10/15 PICKUP 2- & 4-WHEEL DRIVE DURANGO/HIGH SIERRA MODEL OPTION—RPO YC1

This option includes all standard model items plus the additions or substitutions listed below



EXTERIOR

- **Bright Appearance Items:**
 - "Durango/High Sierra" nameplates with series designation on front fenders
 - Front bumper (Includes black rub strip)
 - Trim on bumper rub strips
- **Lettering, Tailgate:** Same as for standard model except reflectorized (reflects at night)

Trim on black grille
Taillamp trim
Wheel trim rings

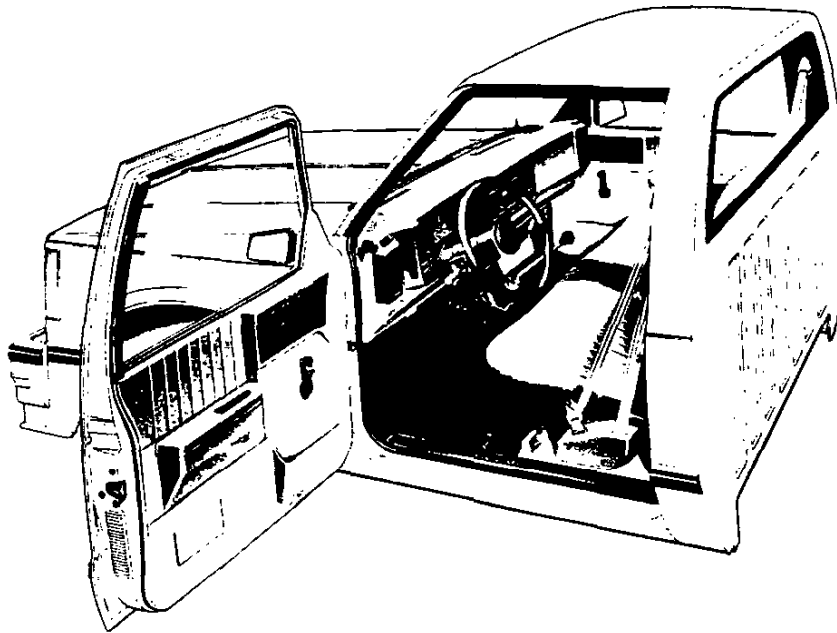

INTERIOR

- **Bright Appearance Items:**
 - "Durango/High Sierra" nameplate on stowage box door
 - Dome lamp trim
- **Cigar Lighter:** With ashtray light
- **Floor Covering:** Color-keyed rubber mat for entire floor area
- **Headlamp Warning Buzzer**
- **Heater and Defogger:** Deluxe outside air type with power center and outboard instrument panel vents and side window defoggers
- **Insulation and Sound Deadening Material:** Under floor mat
- **Jack Cover:** Color-keyed (extended cab only)
- **Seats:** Choice of: 1) textured velour custom cloth bench seat; or 2) leather grained custom vinyl bench seat. Also available at extra cost: 1) leather grained custom vinyl high back bucket seats; 2) (for extended cabs only) dual-tone woven special custom cloth high back bucket seats; or 3) (for extended cabs only) leather grained custom vinyl trimmed rear jump seats mounted to the rear compartment side walls. See Interior and Exterior Color Selection Chart for color and trim availability
- **Steering Wheel and Column:** Deluxe; color-keyed
- **Stowage Box Light**

S-10/15 PICKUP 2- & 4-WHEEL DRIVE

TAHOE/SIERRA CLASSIC MODEL OPTION—RPO YC2

This option includes all of the Durango/High Sierra model option items plus the additions or substitutions listed below

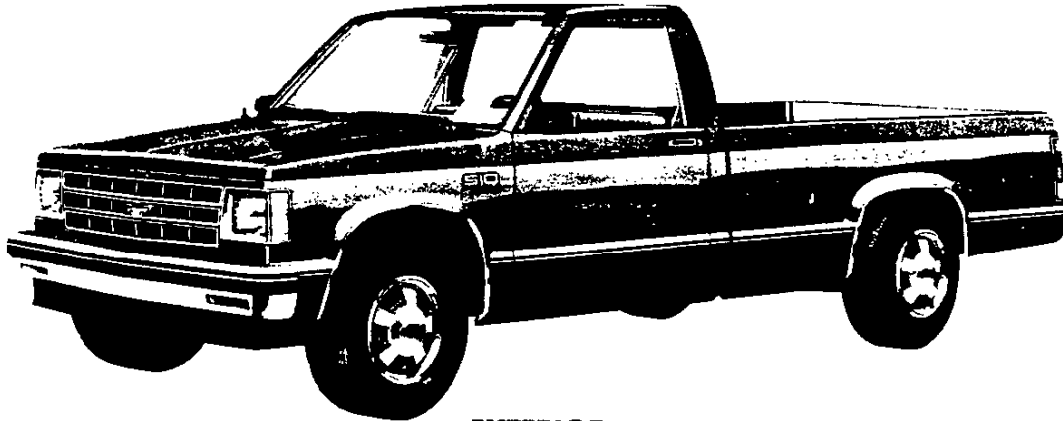

EXTERIOR

- **Bright Appearance Items:**

- "Tahoe/Sierra Classic" nameplates with series designation on front fenders
- Body side molding trim
- Bright wheel opening lip moldings
- Wheel covers (2-wheel drive models); Hub covers and trim rings (4-wheel drive models)
- Delete wheel trim rings (2-wheel drive models only)

- **Cab-to-Fender Insulators**

- **Door Handle Inserts:** Body color
- **Hood Insulator**
- **Moldings:** Black plastic body side moldings with bright insert
- **Tailgate Trim:** Black applique with bright "Chevrolet" and red "GMC" lettering and trim
- **Wheels:** Painted black (2-wheel drive models); Painted argent (4-wheel drive models)

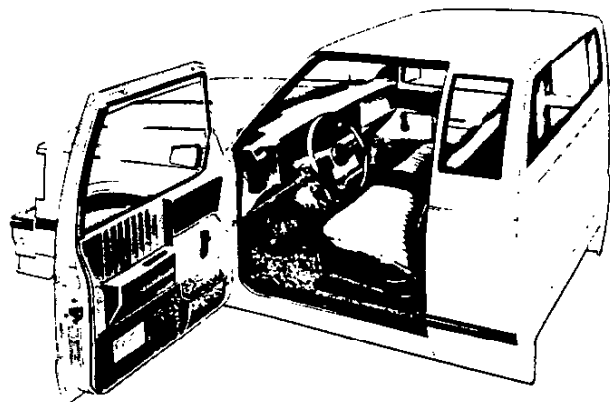
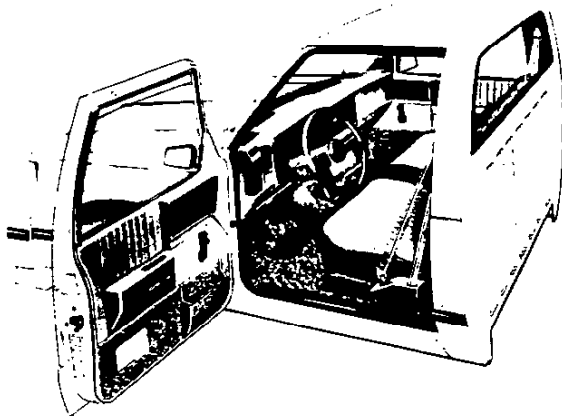

INTERIOR

- **Bright Appearance Items:**

- "Tahoe/Sierra Classic" nameplate on stowage box door
- **Door Trim Panels:** Special custom cloth upper insert; carpeted lower insert with pocket, plus coin holder in LH door
- **Floor Covering:** Color-keyed carpeting for entire floor area and on cab back panel (Color-keyed rubber mats are available, if desired)
- **Headliner:** Full coverage molded styrene; full foam with color-keyed cloth cover (conventional cab)
- **Instrument Cluster:** Voltmeter, oil pressure gage and engine temperature gage replace warning lamps; also includes trip odometer
- **Insulation and Sound Deadening Material:** On plenum panels (part of specific dash mat), under floor and cab back panel carpeting, on floor and cab back panel carpeting, extra-

thick on headliner, on door trim panels, and on lower portion of instrument panel

- **Seats:** Choice of: 1) leather grained custom vinyl bench seat; or 2) textured velour custom cloth bench seat. Also available at extra cost: 1) leather grained custom vinyl high back bucket seats; 2) dual-tone woven special custom cloth high back bucket seats; 3) (for extended cabs only) genuine leather high back bucket seats; or 4) (for extended cabs only) two leather grained custom vinyl trimmed rear jump seats mounted to the rear compartment side walls
- **Trim Panels and Moldings:** Color-keyed cowl kick panels; upper (conventional cab) and lower rear quarter panels; lower backlight molding, and jack cover (conventional cab)
- **Visor Mirror:** On RH sun visor

S-10/15 PICKUP 2- & 4-WHEEL DRIVE SPORT/GYPSY MODEL OPTION — RPO YC3

This option includes all items in the Tahoe/Sierra Classic model option plus the additions or substitutions listed below

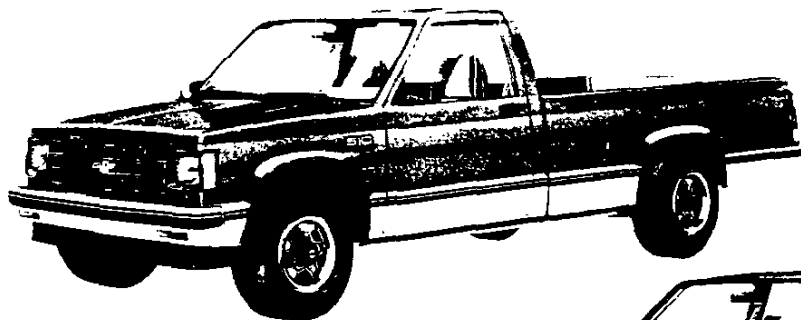

EXTERIOR

- **Bright Appearance Items:**
"Sport/Gypsy" nameplates with series designation on front fenders
Wheel trim rings (2-wheel drive models only)
Delete bright wheel opening lip moldings
- **Bumper:** Color-keyed to lower accent color, with black rub strips
- **Door Handles:** Black chrome; also includes black chrome key cylinder covers
- **Grille:** Black chrome grille and headlamp bezels
- **Taillamp Trim:** Black chrome
- **Two-Tone Paint:** ZY7 lower-accent paint
- **Wheels:** 2-wheel drive — Rally wheels painted argent and black, with black ornamental hubs and bright trim rings.
4-wheel drive — base argent wheels with black ornamental hubs and bright trim rings.
- **Wheel Opening Lip Moldings:** Black plastic

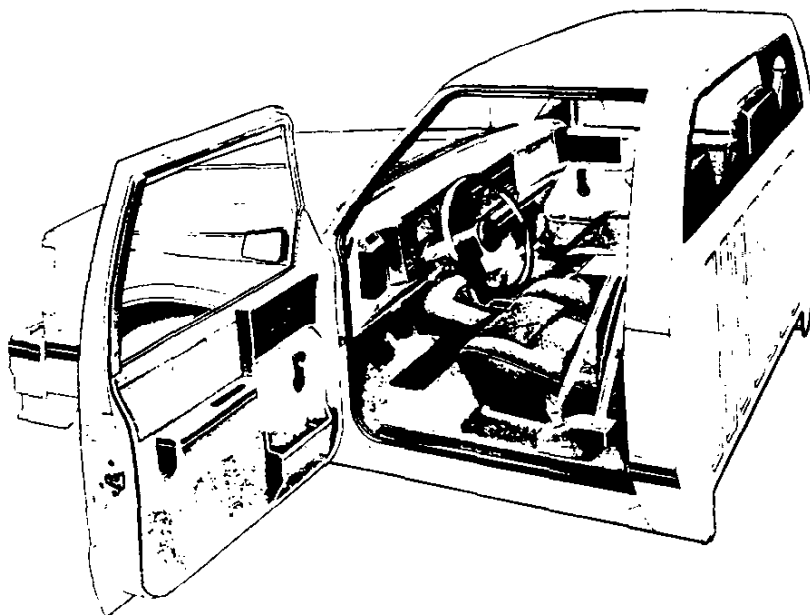

INTERIOR

- **Bright Appearance Items:**
"Sport/Gypsy" nameplate on stowage box door
- **Console:** Color-keyed molded plastic with lockable stowage compartment; lock operated by door key
- **Door Trim Panels:** Sport cloth insert to match seat trim
- **Seats:** Sport cloth high back bucket seats. Also available at extra cost (for extended cabs only): Genuine leather high back bucket seats. See Interior and Exterior Color Selection Chart for color and trim availability
- **Steering Wheel:** Sport wheel with simulated leather look

S-10/15 PICKUP 2- & 4-WHEEL DRIVE

PICKUP SEATS

STANDARD FULL-DEPTH FOAM SEAT

Molded polyurethane foam pads over a steel cushion spring and frame assembly and a backrest frame assembly provide resilient support for driver and passengers, with an extra-thick pad employed for the cushion. A folding type backrest with inertia latch is used, providing convenient access to the stowage area behind the seat. Seats are adjustable fore and aft. Trim is durable, easy-to-clean vinyl.

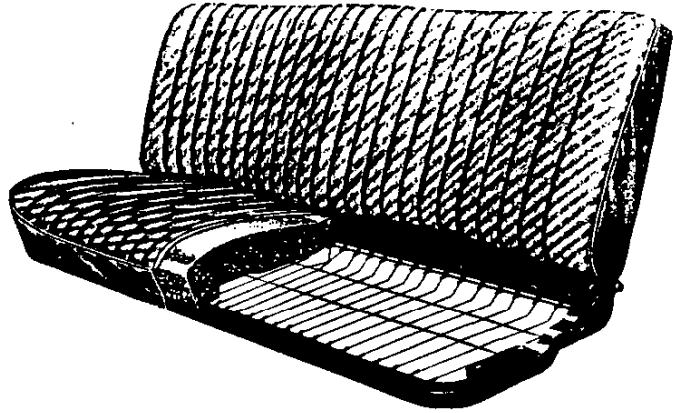

FRONT BUCKET SEATS (Custom Vinyl Seat Trim Shown)

This option consists of two high back bucket-type seats with foam padding and folding backrests with inertia latches. They are standard on Sport/Gypsy models and are available for all other models. A lockable color-keyed plastic center console with spacious stowage compartment is available when bucket seats are ordered on base, Durango/High Sierra, or Tahoe/Sierra Classic models. This console is included with the Sport/Gypsy Model Option. Reclining seat backs available on extended cab models and are included with Sport/Gypsy Model Option.

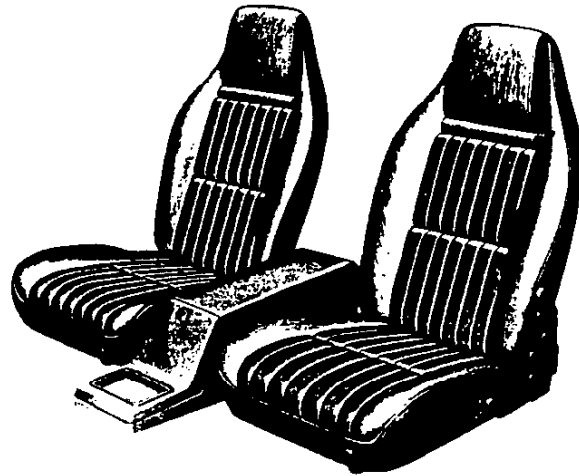

FOLDING JUMP SEATS

This option consists of two folding jump seats mounted on Extended Cab rear side-walls. They may be left folded for cargo carrying or unfolded to carry two additional passengers. Bucket seats are required when this option is ordered. Trim on these seats is always Custom Vinyl.

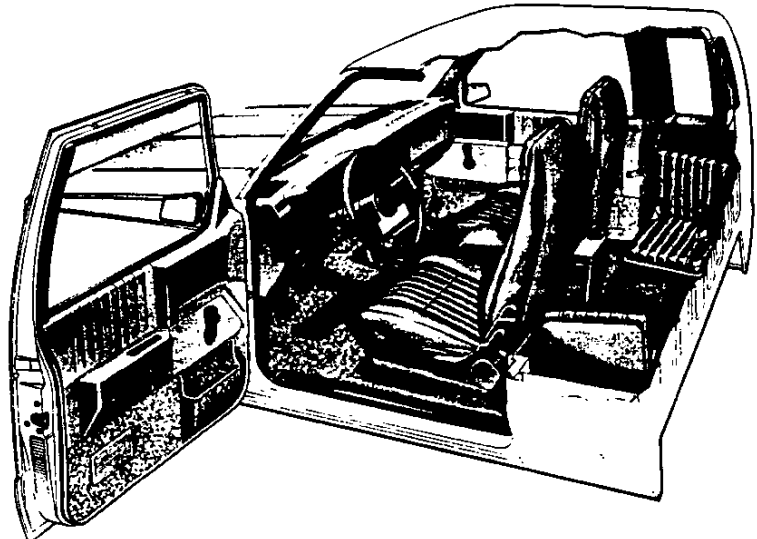

S-10/15 PICKUP 2- & 4-WHEEL DRIVE

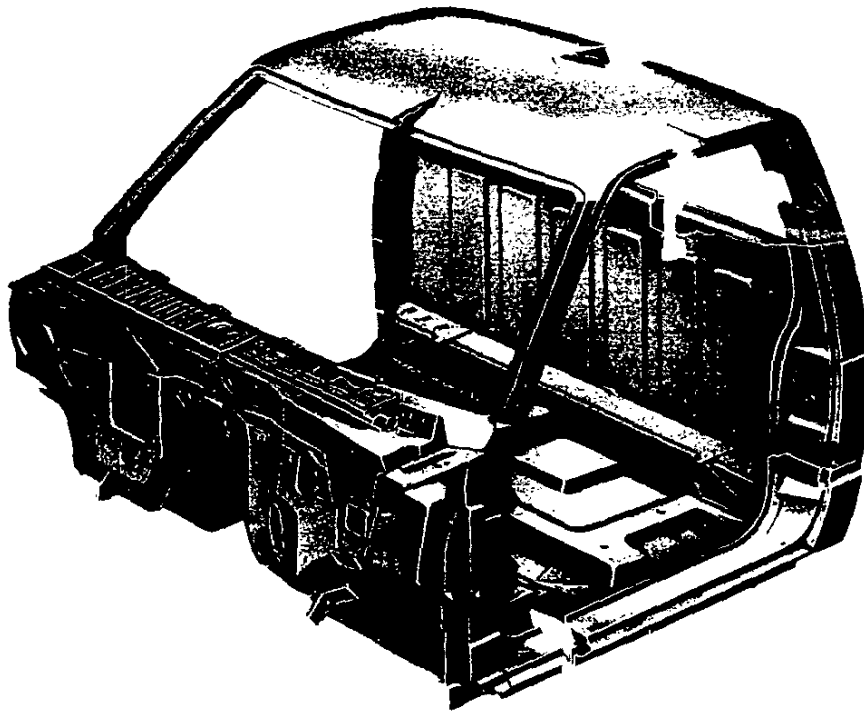

Cab Construction

Two cab configurations are used; the regular cab and the extended cab. Both are 2-door cabs, but the extended cab has approximately 14.6" of added space behind the 3 passenger seat. Provisions are made to enable the addition of 2 optional jump seats if desired. Both utilize all-steel, welded construction. A plenum chamber with high level, screened

air intake is incorporated in the front end structure for interior ventilation. Single-wall construction is utilized throughout the remainder of the cab except in the upper back panel area. A cathodic ELPO primer is used throughout and coated steel is used in most areas to reduce sheet metal corrosion. Body joints are filled with pumpable sealer. A 4-point mounting system is utilized for the cab.

Cab Mountings

All mounts are the double rubber biscuit type.

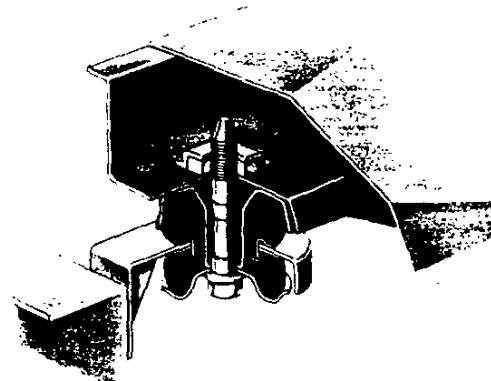

S-10/15 PICKUP 2- & 4-WHEEL DRIVE

STANDARD CAB FEATURES

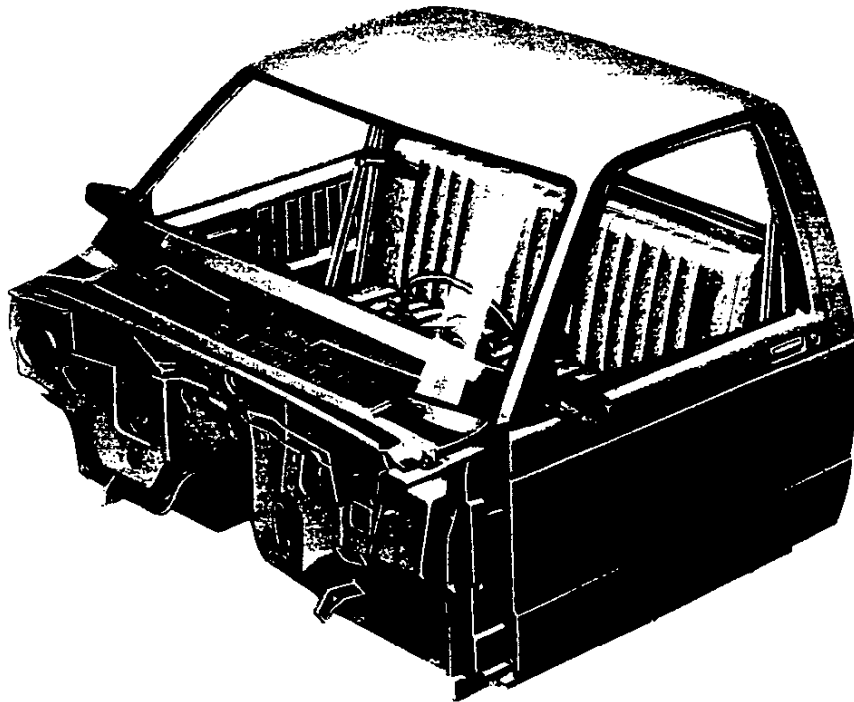

Curved Windshield—The large, one-piece windshield of laminated safety glass is urethane bonded into the windshield frame and has an area of approximately 1138.5 square inches for excellent visibility.

Curved Rear Window—The rear window is of solid tempered safety glass and is curved to prevent road reflections on the inside rear view mirror. It has a 617.5 square inch area.

Electric Windshield Wipers—High-capacity, 2-speed motor provides constant wiping action regardless of engine load or accelerator

position. Wipers have 16-inch blades. Wiper arms and the metal portions of the blades have a low gloss black finish. Electric washers with a 5.7-pint capacity reservoir are also standard. A "Fluidics" washer nozzle assures efficient washing action.

Curved Side Glass—Curved door windows are of solid tempered safety glass with an area of 409.5 square inches for each side.

Rearview Mirrors—Standard chrome exterior mirrors are of the fixed arm type with 6½" wide x 4" high adjustable aerodynamic

heads and a low gloss black finish. Both right-hand and left-hand units are provided, with convex glass used for the RH mirror.

Optional mirror combinations are also available. See the Optional Equipment listing.

Door Locks—All cab models include left & right hand key-operated (front) door locks as standard equipment. Actuation of inside lock levers prevents accidental door opening and provides keyless door locking when leaving the vehicle. Door lock key is separate from the ignition key for theft protection.

S-10/15 PICKUP 2- & 4-WHEEL DRIVE

CAB DIMENSIONS*

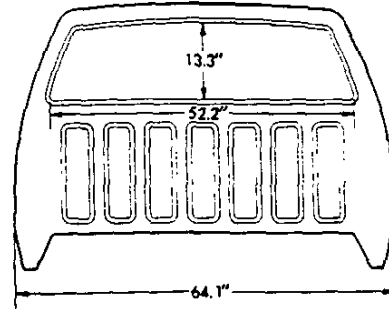
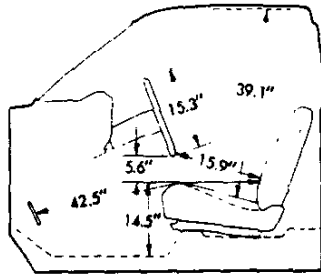
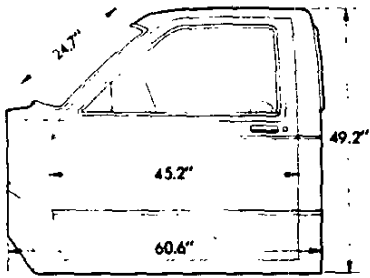

Glass Area (sq in)

Windshield.....	1138.5	Rear side windows (each side).....	150.0
Front side door window (each side).....	409.5	Rear window.....	617.5

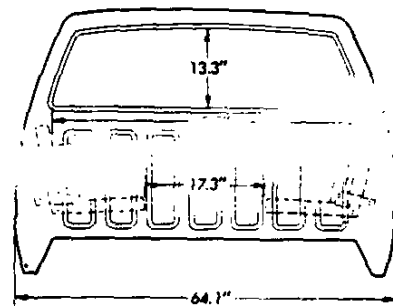
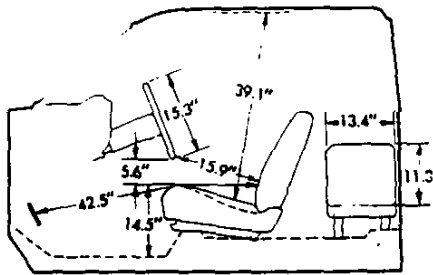
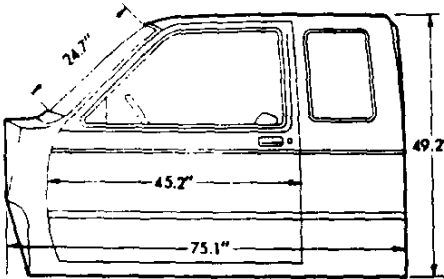

*All interior dimensions measured with front seat in rearmost position. Seat travel is 5"

INSTRUMENT CLUSTER

Standard Cluster with warning lights for engine temperature, generator, and oil pressure.



Optional Cluster (RPO Z53) with voltmeter, engine temperature gage, oil pressure gage and trip odometer. Included with Tachometer (RPO U16) and in Tahoe/Sierra Classic options (RPO YC2) and Sport/Gypsy options (RPO YC3) as illustrated (optional tachometer also shown in illustration.) Cluster faceplate for all models has textured, charcoal colored finish. When the optional tachometer is ordered it replaces the regular fuel gage, and another fuel gage is added.

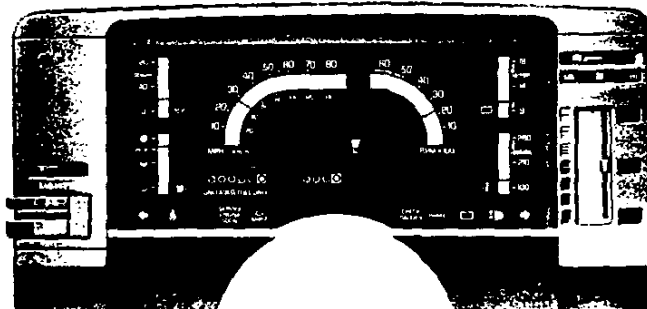

S-10/15 PICKUP 2- & 4-WHEEL DRIVE PICKUP BOX

Body Ordering Code E63
DIMENSIONS

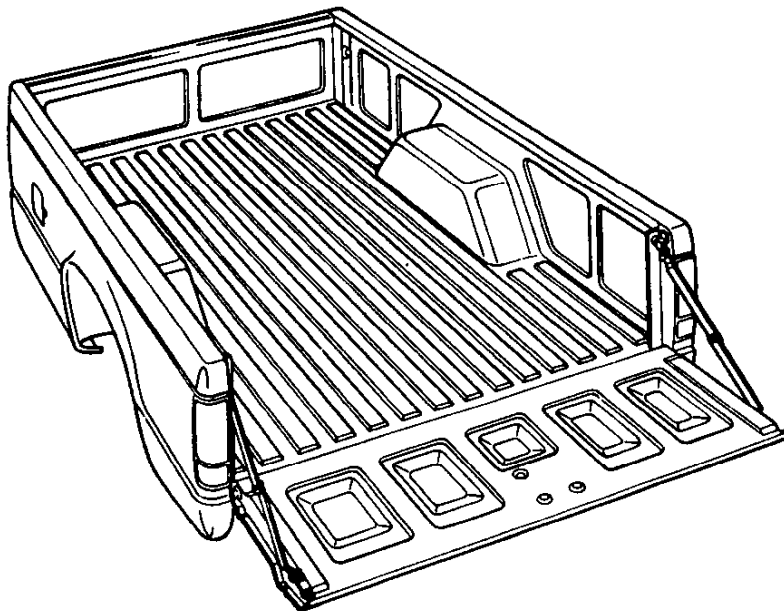
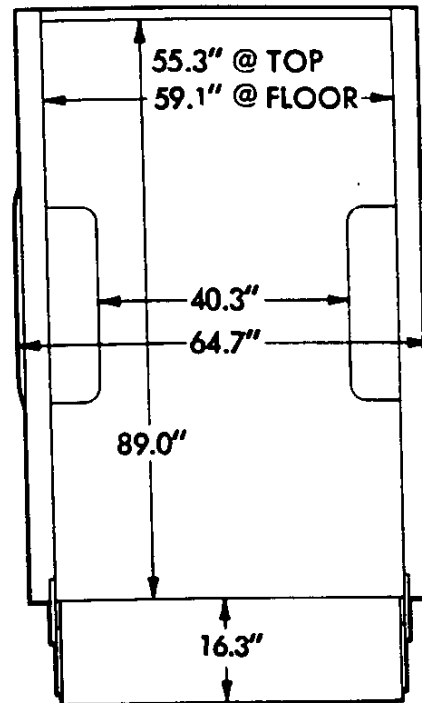
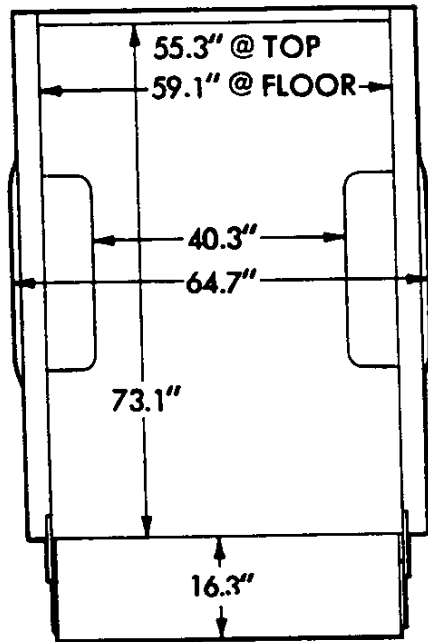

The all steel, welded pickup box is built in both 6- and 7.5-foot nominal lengths with approximate 35 and 43 cubic ft. capacities respectively. Integral skid strips are incorporated into the load floor. Vertical rear lamps with bright bezels are incorporated into the corner posts. Double-walled construction is used in the side panels and tailgate to prevent load dents from marring the appearance of the outer panels.

The ELPO electro-coating process is used to prime the completely assembled cargo box to assure that all surfaces of all components—even surfaces not visible—receive a coat of prime paint. Side outer panels and tailgate are fabricated of zinc coated steel and galvanized steel is used for platform panels and rear wheel housings to provide additional corrosion protection.

A tight-fitting full-width tailgate holds such loads as grain and sand with minimal loss. It is operated by a mechanically actuated latch and retained in the horizontal position by hinged steel support straps. The tailgate latch features one-hand operation for easy opening and closing.

The vertical structural support welded into each corner of the pickup box has a round metal loop at the upper end to serve as a cargo tie-down.

S-10/15 PICKUP 2- & 4-WHEEL DRIVE

INTERIOR AND EXTERIOR COLOR AVAILABILITY CHART

WITH ZY1 PAINT—WITHOUT STRIPING

Please Note: Below are the interior trim color and exterior paint combinations recommended by Chevrolet/GMC. The only available color code 1/color code 2 exterior color combinations are those shown in the chart below; however, any available interior trim color may be ordered with one of these exterior color combinations if that particular combination is desired by the customer.

TRIM LEVEL Seat Type	Decor	INTERIOR COLORS			
		Blue	Carmine	Charcoal	Saddle
STANDARD INTERIOR	Std.	VDD1	VRR1	VJJ1	VSS1
Vinyl Bench Seat		LDD1	LRR1	LJJ1	LSS1
Custom Cloth Bench Seat		XDD1	XRR1	XJJ1	XSS1
Custom Vinyl Bench Seat		XDD4	XRR4	XJJ4	XSS4
Custom Vinyl High Back Bucket Seats					
DURANGO/HIGH SIERRA	YC1	XDD1	XRR1	XJJ1	XSS1
Custom Vinyl Bench Seat		LDD1	LRR1	LJJ1	LSS1
Custom Cloth Bench Seat		XDD4	XRR4	XJJ4	XSS4
Custom Vinyl High Back Bucket Seats		HDD4	HRR4	HJJ4	HSS4
Special Custom Cloth High Back Bucket Seats (S/T10653 only)					
TAHOE/SIERRA CLASSIC	YC2	XDD1	XRR1	XJJ1	XSS1
Custom Vinyl Bench Seat		LDD1	LRR1	LJJ1	LSS1
Custom Cloth Bench Seat		XDD4	XRR4	XJJ4	XSS4
Custom Vinyl High Back Bucket Seats		HDD4	HRR4	HJJ4	HSS4
Special Custom Cloth High Back Bucket Seats					
Leather High Back Reclining Bucket Seats (S/T 10653 only)			AJJ6	ASS6	

EXTERIOR COLORS w/ZY1 PAINT	Color Code 1	Color Code 2	RECOMMENDED INTERIOR TRIM COLORS			
BLACK, MIDNIGHT	19	19	●	●	●	●
BLUE, GALAXY (Metallic)	28	28	●	●	●	●
BLUE, ASPEN (Metallic)	24	24	●	●	●	●
BROWN, WOODLANDS (Metallic)	39	39	●	●	●	●
EMERALD (Metallic)	44	44	●	●	●	●
GOLD, NEVADA (Metallic)	67	67	●	●	●	●
GRAY, STEEL (Metallic)	90	90	●	●	●	●
RED, APPLE	72	72	●	●	●	●
WHEAT	37	37	●	●	●	●
WHITE, FROST	12	12	●	●	●	●

WITH D85 BODY STRIPING AND ZY1 PAINT

TRIM LEVEL Seat Type	Decor	INTERIOR COLORS			
		Blue	Carmine	Charcoal	Saddle
STANDARD INTERIOR	Std.	VDD1	VRR1	VJJ1	VSS1
Vinyl Bench Seat		LDD1	LRR1	LJJ1	LSS1
Custom Cloth Bench Seat		XDD1	XRR1	XJJ1	XSS1
Custom Vinyl Bench Seat		XDD4	XRR4	XJJ4	XSS4
Custom Vinyl High Back Bucket Seats					
DURANGO/HIGH SIERRA	YC1	XDD1	XRR1	XJJ1	XSS1
Custom Vinyl Bench Seat		LDD1	LRR1	LJJ1	LSS1
Custom Cloth Bench Seat		XDD4	XRR4	XJJ4	XSS4
Custom Vinyl High Back Bucket Seats		HDD4	HRR4	HJJ4	HSS4
Special Custom Cloth High Back Bucket Seats (S/T10653 only)					

EXTERIOR COLORS w/ZY1 PAINT	Color Code 1	Color Code 2	RECOMMENDED INTERIOR TRIM COLORS				D85 STRIPING CHART RECOMMENDED COMBINATIONS							
			Blue	Carmine	Charcoal	Saddle	Black 19A	Blue, Dark 28A	Gold 67A	Gray 90A	Red 72A	Silver 17A	White 12A	
BLACK, MIDNIGHT	19	19	●	●	●	●	N/A	N/A	●	●	●	●	●	●
BLACK, MIDNIGHT	19	19	●	●	●	●	N/A	N/A	●	●	●	●	●	●
BLACK, MIDNIGHT	19	19	●	●	●	●	N/A	N/A	●	●	●	●	●	●
BLUE, GALAXY (Metallic)	28	28	●	●	●	●	N/A	N/A	●	●	●	●	●	●
BLUE, GALAXY (Metallic)	28	28	●	●	●	●	N/A	N/A	●	●	●	●	●	●
BLUE, ASPEN (Metallic)	24	24	●	●	●	●	N/A	N/A	●	●	●	●	●	●
BROWN, WOODLANDS (Metallic)	39	39	●	●	●	●	N/A	N/A	●	●	●	●	●	●
EMERALD (Metallic)	44	44	●	●	●	●	N/A	N/A	●	●	●	●	●	●
EMERALD (Metallic)	44	44	●	●	●	●	N/A	N/A	●	●	●	●	●	●
GOLD, NEVADA (Metallic)	67	67	●	●	●	●	N/A	N/A	●	●	●	●	●	●
GRAY, STEEL (Metallic)	90	90	●	●	●	●	N/A	N/A	●	●	●	●	●	●
GRAY, STEEL (Metallic)	90	90	●	●	●	●	N/A	N/A	●	●	●	●	●	●
GRAY, STEEL (Metallic)	90	90	●	●	●	●	N/A	N/A	●	●	●	●	●	●
RED, APPLE	72	72	●	●	●	●	N/A	N/A	●	●	●	●	●	●
RED, APPLE	72	72	●	●	●	●	N/A	N/A	●	●	●	●	●	●
WHEAT	37	37	●	●	●	●	N/A	N/A	●	●	●	●	●	●
WHEAT	37	37	●	●	●	●	N/A	N/A	●	●	●	●	●	●
WHITE, FROST	12	12	●	●	●	●	N/A	N/A	●	●	●	●	●	N/A
WHITE, FROST	12	12	●	●	●	●	N/A	N/A	●	●	●	●	●	N/A
WHITE, FROST	12	12	●	●	●	●	N/A	N/A	●	●	●	●	●	N/A
WHITE, FROST	12	12	●	●	●	●	N/A	N/A	●	●	●	●	●	N/A

N/A—Not Available

S-10/15 PICKUP 2- & 4-WHEEL DRIVE INTERIOR AND EXTERIOR COLOR AVAILABILITY CHART WITH BODY STRIPING AND ZY6, ZY7 OR ZY8 PAINT

Please Note: Below are the interior trim color and exterior paint combinations recommended by Chevrolet/GMC. The only available color code 1/color code 2 exterior color combinations are those shown in the chart below, however, any available interior trim color may be ordered with one of these exterior color combinations if that particular combination is desired by the customer.

TRIM LEVEL Seat Type	Decor	INTERIOR COLORS			
		Blue	Carmine	Charcoal	Saddle
STANDARD INTERIOR	Std.	VDD1	VRR1	VJJ1	VSS1
Vinyl Bench Seat		LDD1	LRR1	LJJ1	LSS1
Custom Cloth Bench Seat		XDD1	XRR1	XJJ1	XSS1
Custom Vinyl Bench Seat		XDD4	XRR4	XJJ4	XSS4
Custom Vinyl High Back Bucket Seats					
DURANGO/HIGH SIERRA	YC1	XDD1	XRR1	XJJ1	XSS1
Custom Vinyl Bench Seat		LDD1	LRR1	LJJ1	LSS1
Custom Cloth Bench Seat		XDD4	XRR4	XJJ4	XSS4
Custom Vinyl High Back Bucket Seats		HDD4	HRR4	HJJ4	HSS4
Special Custom Cloth High Back Bucket Seats (S/T 10653 only)					
TAHOE/SIERRA CLASSIC	YC2	XDD1	XRR1	XJJ1	XSS1
Custom Vinyl Bench Seat		LDD1	LRR1	LJJ1	LSS1
Custom Cloth Bench Seat		XDD4	XRR4	XJJ4	XSS4
Custom Vinyl High Back Bucket Seats		HDD4	HRR4	HJJ4	HSS4
Special Custom Cloth High Back Bucket Seats					
Leather High Back Reclining Bucket Seats (S/T 10653 only)			AJJ6	ASS6	
SPORT/GYPSY (Reqs ZY6 or ZY7 Paint)	YC3				SJJ4
Sport Cloth High Back Bucket Seats					SSS4
Leather High Back Reclining Bucket Seats (S/T 10653 only)					AJJ6

EXTERIOR COLORS w/ ZY6, ZY7 or ZY8 PAINT	Color Code 1	Color Code 2	RECOMMENDED INTERIOR TRIM COLORS		STRIPE COLORS — ZY7 ONLY (w/o YC2 or YC3) *Stripe Colors Cannot be Changed (N/A ZY8) (With ZY6 Paint Refer to Page 6 for Striping Chart)									
					Black	Blus. Dark	Gold	Gray	Red	Silver	White			
BLACK, MIDNIGHT														
Gold, Nevada (Metallic)	19	67												
Red, Apple	19	72												
Silver (Metallic)	19	17												
White, Frost	19	12												
BLUE, GALAXY (Metallic)														
Gold, Nevada (Metallic)	28	67												
Silver (Metallic)	28	17												
White, Frost	28	12												
BLUE, ASPEN (Metallic)														
Black, Midnight	24	19												
Blue, Galaxy (Metallic)	24	28												
Silver (Metallic)	24	17												
White, Frost	24	12												
BROWN, WOODLANDS (Metallic)														
Black, Midnight	39	19												
Gold, Nevada (Metallic)	39	67												
Silver (Metallic)	39	17												
White, Frost	39	12												
EMERALD (Metallic)														
Black, Midnight	44	19												
Gold, Nevada (Metallic)	44	67												
Silver (Metallic)	44	17												
White, Frost	44	12												
GOLD, NEVADA (Metallic)														
Black, Midnight	67	19												
Blue, Galaxy (Metallic)	67	28												
White, Frost	67	12												
GRAY STEEL (Metallic)														
Black, Midnight	90	19												
Blue, Galaxy (Metallic)	90	28												
Red, Apple	90	72												
Silver (Metallic)	90	17												
White, Frost	90	12												
RED, APPLE														
Black, Midnight	72	19												
Silver (Metallic)	72	17												
White, Frost	72	12												
WHEAT														
Black, Midnight	37	19												
Blue, Galaxy (Metallic)	37	28												
Gold, Nevada (Metallic)	37	67												
Red, Apple	37	72												
White, Frost	37	12												
WHITE, FROST														
Black, Midnight	12	19												
Blue, Galaxy (Metallic)	12	28												
Gold, Nevada (Metallic)	12	67												
Red, Apple	12	72												
Silver (Metallic)	12	17												

S-10/15 PICKUP 2- & 4-WHEEL DRIVE

INTERIOR AND EXTERIOR COLOR AVAILABILITY CHART

WITH D90 SUNSHINE STRIPING

Please Note: Below are the interior trim color and exterior paint combinations recommended by Chevrolet/GMC. The only available color code 1, color code 2 exterior color combinations are those shown in the chart below; however, any available interior trim color may be ordered with one of these exterior color combinations if that particular combination is desired by the customer.

TRIM LEVEL Seat Type	Decor	INTERIOR COLORS			
		Blue	Carmine	Charcoal	Saddle
STANDARD INTERIOR	Std.	VDD1	VRR1	VJJ1	VSS1
Vinyl Bench Seat		LDD1	LRR1	LJJ1	LSS1
Custom Cloth Bench Seat		XDD1	XRR1	XJJ1	XSS1
Custom Vinyl Bench Seat		XDD4	XRR4	XJJ4	XSS4
Custom Vinyl High Back Bucket Seats					
DURANGO/HIGH SIERRA	YC1	XDD1	XRR1	XJJ1	XSS1
Custom Vinyl Bench Seat		LDD1	LRR1	LJJ1	LSS1
Custom Cloth Bench Seat		XDD4	XRR4	XJJ4	XSS4
Custom Vinyl High Back Bucket Seats		HDD4	HRR4	HJJ4	HSS4
Special Custom Cloth High Back Bucket Seats (S/T 10653 only)					
TAHOE/SIERRA CLASSIC	YC2	XDD1	XRR1	XJJ1	XSS1
Custom Vinyl Bench Seat		LDD1	LRR1	LJJ1	LSS1
Custom Cloth Bench Seat		XDD4	XRR4	XJJ4	XSS4
Custom Vinyl High Back Bucket Seats		HDD4	HRR4	HJJ4	HSS4
Special Custom Cloth High Back Bucket Seats					
Leather High Back Reclining Bucket Seats (S/T 10653 only)			AJJ6	ASS6	
SPORT/GYPSY (Reqs ZY6 Paint)	YC3			SJJ4	SSS4
Sport Cloth High Back Bucket Seats					
Leather High Back Reclining Bucket Seats (S/T 10653 only)				AJJ6	ASS6

EXTERIOR COLORS w/ZY1 PAINT	Color Code 1	Color Code 2	RECOMMENDED INTERIOR TRIM COLORS				D90 STRIPING CHART RECOMMENDED COMBINATIONS				
			Blue	Carmine	Charcoal	Saddle	Black 19A	Gold 67A	Silver 17A	White 12A	Gray 90A
BLACK, MIDNIGHT	19	19	N/A	N/A	●	●	N/A	●	●	●	●
BLACK, MIDNIGHT	19	19	●	●	N/A	N/A	N/A	N/A	●	●	●
BLUE, GALAXY (Metallic)	28	28	●	●	●	●	N/A	N/A	●	●	N/A
BLUE, ASPEN (Metallic)	24	24	●	●	●	●	N/A	N/A	●	●	N/A
BROWN, WOODLANDS (Metallic)	39	39	●	●	●	●	N/A	●	N/A	●	N/A
EMERALD (Metallic)	44	44	N/A	N/A	●	●	N/A	●	●	N/A	N/A
EMERALD (Metallic)	44	44	●	●	●	●	N/A	N/A	●	●	N/A
GOLD, NEVADA (Metallic)	67	67	●	●	●	●	●	N/A	N/A	●	N/A
GRAY, STEEL (Metallic)	90	90	●	●	●	●	●	N/A	N/A	●	●
RED, APPLE	72	72	●	●	●	●	●	●	●	N/A	●
WHEAT	37	37	●	●	●	●	●	●	●	N/A	●
WHITE, FROST	12	12	●	●	●	N/A	●	N/A	●	N/A	●
WHITE, FROST	12	12	N/A	N/A	N/A	●	●	N/A	N/A	N/A	N/A

w/ZY6 PAINT	Color Code 1	Color Code 2	RECOMMENDED INTERIOR TRIM COLORS				STRIPE COLORS (Stripe colors cannot be changed)				
			Blue	Carmine	Charcoal	Saddle	Black	Gold	Gray	White	
BLACK, MIDNIGHT											
Gold, Nevada (Metallic)	19	67	N/A	N/A	●	●	●	●	●	●	●
Red, Apple	19	72	N/A	●	●	N/A	●	●	●	●	●
Silver (Metallic)	19	17	●	N/A	●	N/A	●	●	●	●	●
White, Frost	19	12	●	●	●	●	●	●	●	●	●
GOLD, NEVADA (Metallic)											
Black, Midnight	67	19	N/A	N/A	●	●	●	●	●	●	●
GRAY, STEEL (Metallic)											
Black, Midnight	90	19	●	●	●	N/A	●	●	●	●	●
Blue, Galaxy (Metallic)	90	28	●	N/A	●	N/A	●	●	●	●	●
Red, Apple	90	72	N/A	●	●	N/A	●	●	●	●	●
Silver (Metallic)	90	17	●	●	●	N/A	●	●	●	●	●
White, Frost	90	12	●	●	●	N/A	●	●	●	●	●
WHITE, FROST											
Black, Midnight	12	19	N/A	●	●	N/A	●	●	●	●	●
Blue, Galaxy (Metallic)	12	28	●	N/A	N/A	N/A	●	●	●	●	●
Gold, Nevada (Metallic)	12	67	N/A	N/A	●	●	●	●	●	●	●
Red, Apple	12	72	N/A	●	●	N/A	●	●	●	●	●
Silver (Metallic)	12	17	●	N/A	●	N/A	●	●	●	●	●

N/A-Not Available

S-10/15 PICKUP 2- & 4-WHEEL DRIVE INTERIOR AND EXTERIOR COLOR AVAILABILITY CHART WITH D98 RALLY STRIPING

Please Note: Below are the interior trim color and exterior paint combinations recommended by Chevrolet/GMC. The only available color code 1/color code 2 exterior color combinations are those shown in the chart below; however, any available interior trim color may be ordered with one of these exterior color combinations if that particular combination is desired by the customer.

TRIM LEVEL Seat Type	Decor	INTERIOR COLORS			
		Blue	Carmine	Charcoal	Saddle
STANDARD INTERIOR	Std.	VDD1	VRR1	VJJ1	VSS1
Vinyl Bench Seat		LDD1	LRR1	LJJ1	LSS1
Custom Cloth Bench Seat		XDD1	XRR1	XJJ1	XSS1
Custom Vinyl Bench Seat		XDD4	XRR4	XJJ4	XSS4
DURANGO/HIGH SIERRA	YC1	XDD1	XRR1	XJJ1	XSS1
Custom Vinyl Bench Seat		LDD1	LRR1	LJJ1	LSS1
Custom Cloth Bench Seat		XDD4	XRR4	XJJ4	XSS4
Custom Vinyl High Back Bucket Seats		HDD4	HRR4	HJJ4	HSS4
TAHOE/SIERRA CLASSIC	YC2	XDD1	XRR1	XJJ1	XSS1
Custom Vinyl Bench Seat		LDD1	LRR1	LJJ1	LSS1
Custom Cloth Bench Seat		XDD4	XRR4	XJJ4	XSS4
Custom Vinyl High Back Bucket Seats		HDD4	HRR4	HJJ4	HSS4
Special Custom Cloth High Back Bucket Seats (S/T10653 only)					
Leather High Back Reclining Bucket Seats (S/T10653 only)			AJJ6	ASS6	

EXTERIOR COLORS w/ZY1 PAINT	Color Code 1	Color Code 2	RECOMMENDED INTERIOR TRIM COLORS				STRIPE COLORS					
			Blue	Carmine	Charcoal	Saddle	Black 19A	Dk. Blue 28A	Gold 67A	Red 72A	Silver 17A	White 12A
BLACK, MIDNIGHT	19	19	●	●	●	●	N/A	N/A	●	●	●	●
BLACK, MIDNIGHT	19	19	●	●	●	●	N/A	N/A	●	●	●	●
BLACK, MIDNIGHT	19	19	●	●	●	●	N/A	N/A	●	●	●	●
BLUE, GALAXY (Metallic)	28	28	●	●	●	●	N/A	N/A	●	●	●	●
BLUE, GALAXY (Metallic)	28	28	●	●	●	●	N/A	N/A	●	●	●	●
BLUE, ASPEN (Metallic)	24	24	●	●	●	●	N/A	N/A	●	●	●	●
BROWN, WOODLANDS (Metallic)	39	39	●	●	●	●	N/A	N/A	●	●	●	●
EMERALD (Metallic)	44	44	●	●	●	●	N/A	N/A	●	●	●	●
EMERALD (Metallic)	44	44	●	●	●	●	N/A	N/A	●	●	●	●
GOLD, NEVADA (Metallic)	67	67	●	●	●	●	●	N/A	N/A	N/A	N/A	●
GRAY, STEEL (Metallic)	90	90	●	●	●	●	●	N/A	N/A	●	●	N/A
GRAY, STEEL (Metallic)	90	90	●	●	●	●	●	N/A	N/A	●	●	N/A
GRAY, STEEL (Metallic)	90	90	●	●	●	●	●	N/A	N/A	●	●	N/A
RED, APPLE	72	72	●	●	●	●	●	N/A	●	N/A	●	●
RED, APPLE	72	72	●	●	●	●	●	N/A	●	N/A	●	●
WHEAT	37	37	●	●	●	●	●	N/A	●	●	N/A	●
WHEAT	37	37	●	●	●	●	●	N/A	●	●	N/A	●
WHEAT	37	37	●	●	●	●	●	N/A	●	●	N/A	●
WHITE, FROST	12	12	●	●	●	●	●	●	●	●	●	N/A
WHITE, FROST	12	12	●	●	●	●	●	●	●	●	●	N/A
WHITE, FROST	12	12	●	●	●	●	●	●	●	●	●	N/A
WHITE, FROST	12	12	●	●	●	●	●	●	●	●	●	N/A

N/A-Not Available

S-10/15 PICKUP 2- & 4-WHEEL DRIVE STRIPING CHART FOR ZY6 CUSTOM TWO-TONE

INTERIOR TRIM COLOR			BLUE	CARMINE	CHARCOAL	SADDLE
EXTERIOR PAINT COLOR	Color Code 1	Color Code 2	STRIPE COLORS			
BLACK, MIDNIGHT/Gold, Nevada (Met)	19	67	*Orange/Yellow	*Orange/Yellow	*Orange/Yellow	Orange/Yellow
BLACK, MIDNIGHT/Red, Apple	19	72	*Silver	Silver	Silver	*Silver
BLACK, MIDNIGHT/Silver (Met)	19	17	*Blue	Red	Blue	*Red
BLACK, MIDNIGHT/White, Frost	19	12	*Blue	Red	Red	*Orange/Yellow
BLUE, GALAXY (MET)/Gold, Nevada (Met)	28	67	Blue	*Blue	*Blue	Blue
BLUE, GALAXY (MET)/Silver (Met)	28	17	Blue	*Red	Blue	*Blue
BLUE, GALAXY (MET)/White, Frost	28	12	Blue	*Red	*Blue	*Blue
BLUE, ASPEN (MET)/Black, Midnight	24	19	Blue	*Blue	Blue	*Blue
BLUE, ASPEN (MET)/Blue, Galaxy (Met)	24	28	Blue	*Silver	Silver	*Blue
BLUE, ASPEN (MET)/Silver (Met)	24	17	Blue	*Red	*Blue	*Blue
BLUE, ASPEN (MET)/White, Frost	24	12	Blue	*Red	*Blue	*Blue
BROWN, WOODLANDS (MET)/Black, Midnight	39	19	*Gold	*Gold	Gold	Gold
BROWN, WOODLANDS (MET)/Gold, Nevada (Met)	39	67	*Orange/Yellow	*Orange/Yellow	*Orange/Yellow	Orange/Yellow
BROWN, WOODLANDS (MET)/Silver (Met)	39	17	*Gold	*Gold	Gold	Gold
BROWN, WOODLANDS (MET)/White, Frost	39	12	*Silver	*Gold	*Orange/Yellow	Gold
EMERALD (MET)/Black, Midnight	44	19	*Gold	*Gold	Gold	Gold
EMERALD (MET)/Gold, Nevada (Met)	44	67	*Orange/Yellow	*Orange/yellow	*Orange/yellow	Orange/yellow
EMERALD (MET)/Silver (Met)	44	17	*Blue	*Blue	Blue	*Blue
EMERALD (MET)/White, Frost	44	12	*Silver	*Silver	Silver	Gold
GOLD, NEVADA (MET)/Black, Midnight	67	19	*Blue	*Red	Red	Orange/Yellow
GOLD, NEVADA (MET)/Blue, Galaxy (Met)	67	28	Blue	*Blue	*Blue	Blue
GOLD, NEVADA (MET)/White, Frost	67	12	*Gold	*Gold	*Gold	Gold
GRAY, STEEL (MET)/Black, Midnight	90	19	*Blue	Red	Red	*Red
GRAY, STEEL (MET)/Blue, Galaxy (Met)	90	28	Blue	*Blue	*Blue	*Blue
GRAY, STEEL (MET)/Red, Apple	90	72	*Silver	Silver	Silver	*Silver
GRAY, STEEL (MET)/Silver (Met)	90	17	Blue	Red	Red	*Red
GRAY, STEEL (MET)/White, Frost	90	12	Blue	Red	Red	*Red
RED, APPLE/Black, Midnight	72	19	*Silver	Red	Silver	*Red
RED, APPLE/Silver (Met)	72	17	*Red	Red	Red	*Red
RED, APPLE/White, Frost	72	12	*Silver	Silver	Silver	*Gold
WHEAT/Black, Midnight	37	19	*Gold	*Red	Gold	Gold
WHEAT/Blue, Galaxy (Met)	37	28	Blue	*Blue	*Gold	Gold
WHEAT/Gold, Nevada (Met)	37	67	*Gold	*Orange/Yellow	Orange/Yellow	Orange/Yellow
WHEAT/Red, Apple	37	72	*Gold	Gold	*Gold	Gold
WHEAT/White, Frost	37	12	*Gold	*Red	*Orange/Yellow	Gold
WHITE, FROST/Black, Midnight	12	19	*Blue	Red	Red	*Red
WHITE, FROST/Blue, Galaxy (Met)	12	28	Blue	*Blue	*Blue	*Blue
WHITE, FROST/Gold, Nevada (Met)	12	67	*Orange/Yellow	*Orange/Yellow	Orange/Yellow	Orange/Yellow
WHITE, FROST/Red, Apple	12	72	*Silver	Silver	Silver	*Gold
WHITE, FROST/Silver (Met)	12	17	Blue	Red	Red	*Red

*Stripe color/trim color combination available but not recommended.

S-10/15 PICKUP 2- & 4-WHEEL DRIVE SOLID AND TWO-TONE* EXTERIOR COLOR COMBINATIONS

The application of paint for solid and two-tone exterior color combinations is shown below.

SOLID COLOR

Solid paint (ZY1) is standard on all models (except Sport/Gypsy). All painted areas of the cab, front end sheet metal, and box are the same color. Tailgate lettering for base and Durango/High Sierra models is silver when Galaxy Blue, Indian Bronze, Midnight Black, or Apple Red exterior colors are specified and black for all other exterior colors.

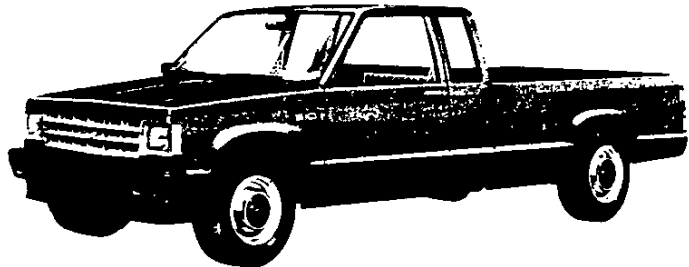
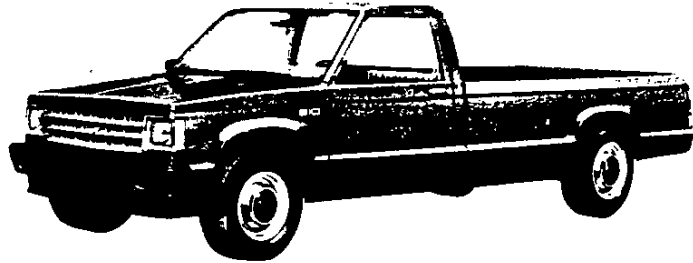

SPORT TWO-TONE

Sport two-tone paint (ZY7), which provides a lower accent two-tone scheme, is available on base, Durango/High Sierra and Tahoe/Sierra Classic models, and is included when the Sport/Gypsy Model Option (YC3) is ordered (unless ZY6 Custom two-tone is ordered). When ordered on base models, Painted Front Bumper (VT3) or Chromed Front Bumper (VG3) must be ordered. A wide, four stripe decal is included on base and Durango/High Sierra models, and is applied below the lower styling crease lines. The decal color matches the color code 2 paint choice, and is applied over the paint break line in such a way that the color code 1 color paint shows through the clear areas to contrast with the decal colors. The color code 1 color choice is applied to the areas above the bottom stripe of the decal, and the color code 2 color is applied to the areas below the decal. RPO B84 Body Side Moldings may be ordered with ZY7 on base and Durango/High Sierra models, if desired (at extra cost), and will replace the striping decal. Tailgate lettering for base and Durango/High Sierra models is silver when Galaxy Blue, Indian Bronze, Midnight Black, or Apple Red exterior colors are specified and black for all other exterior colors.

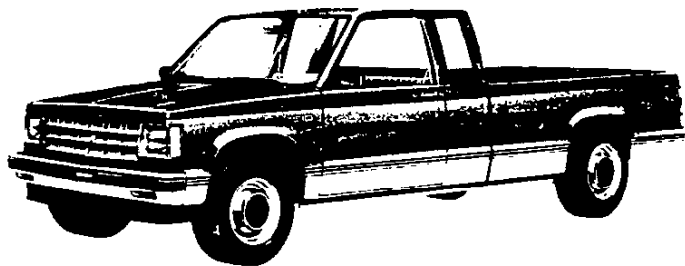
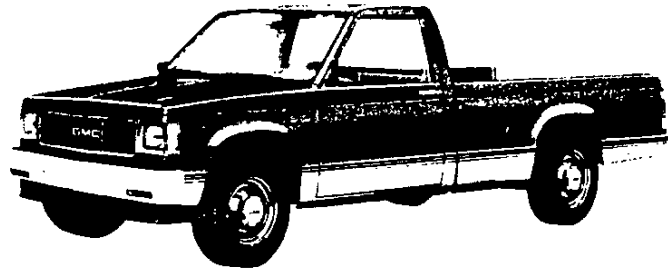

*Optional at extra cost

S-10/15 PICKUP 2- & 4-WHEEL DRIVE

SOLID AND TWO-TONE* EXTERIOR COLOR COMBINATIONS

The application of paint for solid and two-tone exterior color combinations is shown below.

CUSTOM TWO-TONE

Custom two-tone paint (ZY6) is available on all models. When ordered on base models, Painted Front Bumper (VT3) or Chromed Front Bumper (VG3) must be ordered. The areas above the belt styling crease line are painted the color code 1 paint color. The areas below that line are painted the color code 2 color. A color-keyed decal stripe is applied at the belt styling crease line just below the paint break (See color stripe chart on page O). Tailgate lettering for base and Durango/High Sierra models is silver when Galaxy Blue, Indian Bronze, Midnight Black, or Apple Red color code 2 exterior colors are specified and black for all other colors.

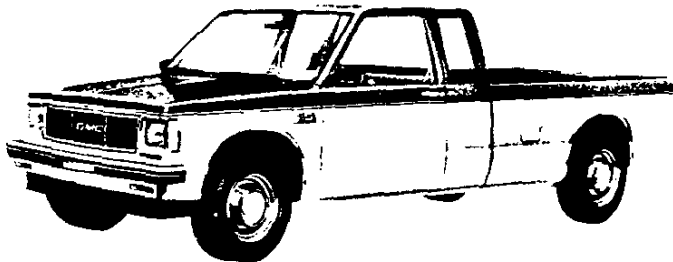
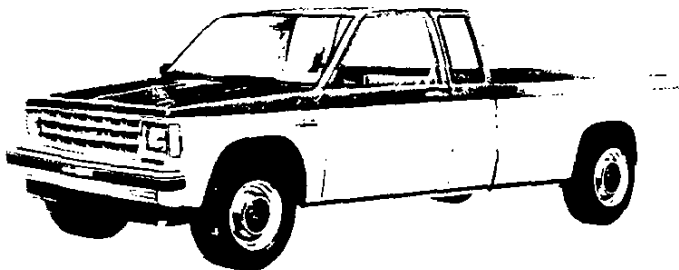

SPECIAL TWO-TONE

Special two-tone paint (ZY8), which provides a mid-accent two-tone scheme, is available on base, Durango/High Sierra and Tahoe/Sierra Classic models. When ordered on base models, Painted Front Bumper (VT3) or Chromed Front Bumper (VG3) must be ordered. B84 body side and wheel opening moldings are included (except on Tahoe/Sierra Classic models where already included) which are applied below the lower styling crease lines. The areas below the molding and above the belt styling crease line are painted the color code 1 paint color. The areas between the molding and the belt styling crease line are painted the color code 2 color. Tailgate lettering for base and Durango/High Sierra models is silver when Galaxy Blue, Indian Bronze, Midnight Black, or Apple Red color code 2 exterior colors are specified and black for all other colors.

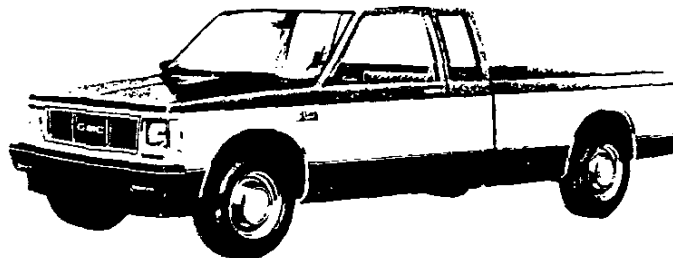
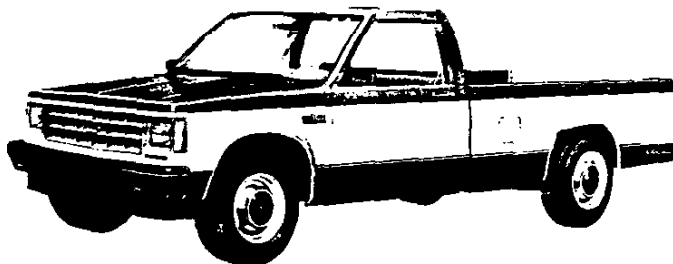

*Optional at extra cost

S-10/15 PICKUP 2- & 4-WHEEL DRIVE

EXTERIOR DECOR STRIPING PACKAGES

4x4 I.D. EXTERIOR DECOR

RPO YJ3 4x4 I.D. Exterior Decor.

This package consists of tri-colored 4x4 decals applied to the upper rear corner of each side of the pickup box. It is available on all 4x4 S-10 pickup models. The standard 4x4 emblem located on the B pillar is deleted. Not available when RPO D90 Sunshine Striping is ordered.

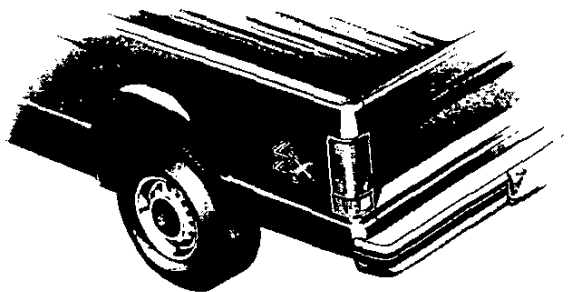

SUNSHINE STRIPING

RPO D90 Sunshine Striping. Sunshine Striping consists of 4 bold stripes along the full length of the vehicle and across the taillgate. The stripes are available on all S-10/15 pickup models in four colors to contrast or complement the exterior paint color choice. See the Interior and Exterior Color Availability Chart headed: With D90 Sunshine Striping for available combinations. The stripes vary in color density; the top stripe is completely opaque and each of the three remaining stripes is less opaque than the one above it, allowing the exterior paint color to show through more and more in each succeeding stripe until the bottom stripe actually has just a hint of color in it, creating a very dramatic effect. Sunshine Striping is available with ZY1 solid paint or with ZY6 Custom Two-Tone paint. When ordered with ZY6, the top stripe color exactly matches the color code 1 color choice. Not available with B84 Body Side Moldings or with YJ3 4x4 I.D. decals.

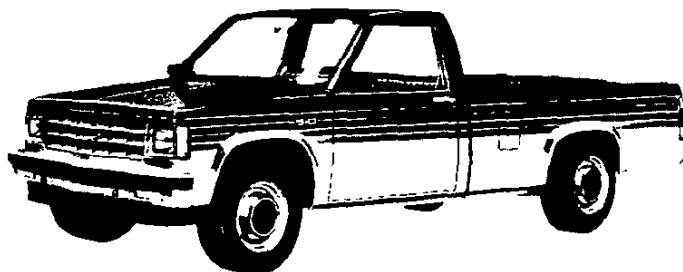
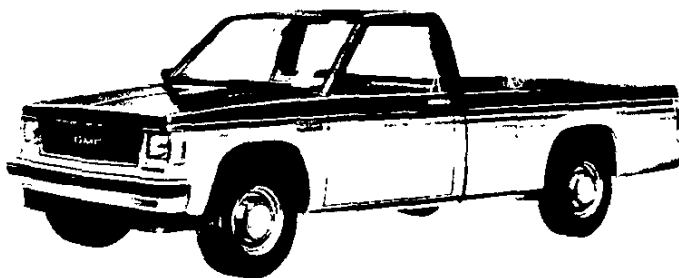

OPTIONAL STRIPING

Optional Striping is available on S-10/15 pickup models only when ZY1 Solid Paint is ordered. The striping is the same as that included with ZY7 Sport Two-Tone Paint, and consists of 4 decal stripes applied below the lower styling crease lines. The striping is available in 6 colors to contrast or complement the exterior paint color. See the interior and Exterior Color Availability Chart headed: Without D90 Sunshine Striping for available combinations. Not available with B84 Body Side and Wheel Opening Moldings or YC3 Sport/Gypsy Equipment.

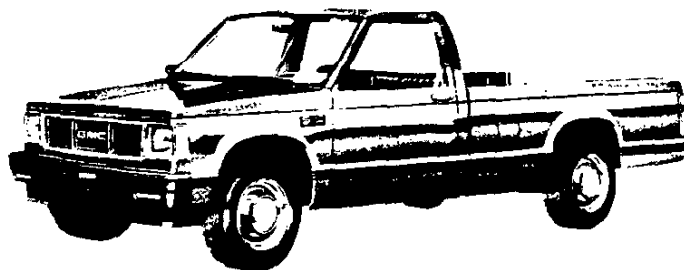

S-10/15 PICKUP 2- & 4-WHEEL DRIVE

EXTERIOR DECOR STRIPING PACKAGES

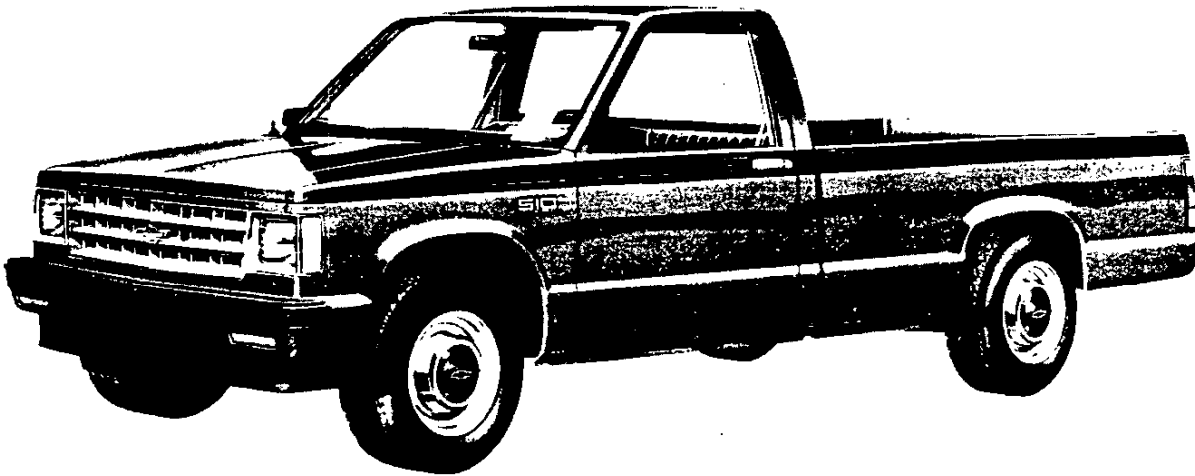

RALLY STRIPING

RPO D98 Rally Striping is available in six colors and is available on S-10/15 pickup models only when ZY1 Solid Paint is ordered. A decal stripe color must be selected from the D98 Rally Striping color selection chart. The 6 stripe decal is applied just above the belt styling crease line on the front fenders, door and pickup box sides. The stripes vary in width from about $\frac{1}{2}$ " at the bottom to $\frac{1}{4}$ " at the top; with an overall width of about 3". Clear areas between the stripes allow the exterior paint color to show through.