

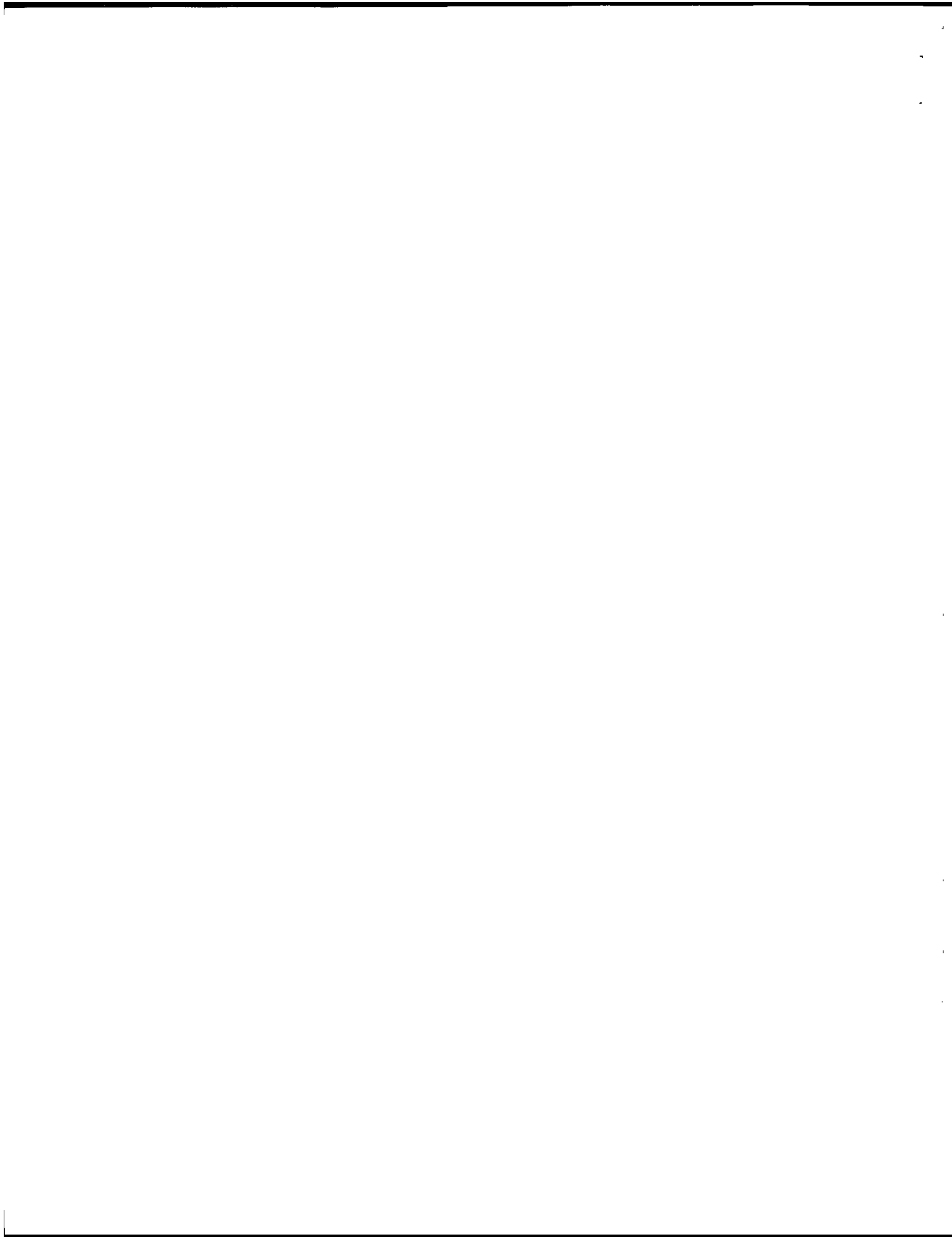

*1989 CHEVROLET
S-10 PICKUP
RESTORATION
PACKAGE*

✓



1989 LIGHT DUTY TRUCK, MULTIPURPOSE PASSENGER VEHICLE AND INCOMPLETE VEHICLE VIN SYSTEM

TYPICAL VIN 2 G C D C 1 4 K X K 1 1 3 2 1 6 6

POSITION NO. 1 2 3 4 5 6 7 8 9 10 11 12 13 14 15 16 17

1 = U.S. BUILT
2 = CANADIAN BUILT
4 = U.S. BUILT
J = JAPAN BUILT

6 = GENERAL MOTORS
8 = ISUZU

3 = MAKE
4 = GVWR/BRAKE SYSTEM
5 = LINE & CHASSIS TYPE
6 = ENGINE TYPE
7 = CHECK DIGIT
8 = 1989 MODEL YEAR
9 = PRODUCTION SEQUENCE NO.
10 = PLANT (SEE REVERSE SIDE)

3 MAKE
A - CHEV BUICK
B - CHEV INCOMPLETE
C - CHEV TRUCK
D - CHEV INCOMPLETE
E - CADILLAC INCOMPLETE
F - GMC TRUCK
G - GMC BUS
H - GMC MPV
I - BUICK INCOMPLETE
L - CHEV MPV

4 GVWR/BRAKE SYSTEM
CODE GVWR RANGE (IN POUNDS) DRAILSTEER
B 3001-4000 HYD
C 4001-5000 HYD
D 5001-6000 HYD
E 6001-7000 HYD
F 7001-8000 HYD
G 8001-9000 HYD
H 9001-10000 HYD
I 10001-14000 HYD
J 14001-16000 HYD

5 LINE & CHASSIS TYPE
0 - SPECIAL BODY (BLAZER) 4 x 2
1 - CONVENTIONAL CAB (CUTAWAY) 4 x 2
2 - MILITARY TRUCK 4 x 4
3 - VAN** 4 x 2
4 - COMPACT CAB 4 x 4
5 - CONVENTIONAL CAB (CUTAWAY) 4 x 4
6 - SMALL VAN** 4 x 2
7 - FORWARD CONTROL 4 x 2
8 - CONVENTIONAL CAB 4 x 2
9 - SMALL CONVENTIONAL CAB* 4 x 2
0 - CONVENTIONAL CAB* 4 x 4
1 - SPECIAL BODY (CADILLAC) 4 x 2
2 - SPECIAL BODY (CADILLAC) 4 x 4
*INCLUDING BLAZER, BUICK AND SUBURBAN
**CHEVY VAN, SPORT VAN, AND ASTRO
GMC VANGLIDE, RALLY AND SAFARI

6 SERIES
1 - 1/2 TON
2 - 3/4 TON
3 - 1 TON
8 - CADILLAC & BUICK COMMERCIAL BODY/CHASSIS

7 BODY TYPE
0 - CHASSIS ONLY
1 - HI-CURVE AND CLEARW/WH*
2 - FORWARD CONTROL
3 - FOUR DOOR CAB
4 - TWO DOOR CAB
5 - VAN
6 - SUBURBAN
7 - MOTOR HOME CHASSIS
8 - UTILITY (BLAZER BODY)
9 - EXTENDED CAB

8 ENGINE TYPE

CODE	C	J	E	M	K	L	N	R	T	U	W	Y	Z	S
DISPL. (L)	6.2	2.5	5.0	5.7	3.9	7.4	2.8	4.8	1.6	7.4	5.0	4.3	4.5	
CYLINDERS	V8	L4	V8	V8	L4	V8	V6	L6	L4	V8	V8	V6	V8	
COMBUSTION	DIESEL	FI	FI	FI	DIESEL	FI	FI	100% FI	FI	40% 40% 40%	FI	FI	FI	
MPV MAKE	C.T	C.T	C.T	C.T	C.T	C.T	C.T	C	C.T	4	C.T	6		
PRODUCED BY*	U	U	U	U	U	U	U	U	U	U	U	U	U	U

*LEGEND: U = U.S. C = CANADA M = MEXICO J = JAPAN

1989 MEDIUM DUTY TRUCK AND INCOMPLETE VEHICLE VIN SYSTEM

TYPICAL VIN 1 G T M 7 D 1 E 4 K V 5 5 6 1 2 3

POSITION NO. 1 2 3 4 5 6 7 8 9 10 11 12 13 14 15 16 17

1 = U.S. BUILT
2 = CANADIAN BUILT
J = JAPAN BUILT

6 = GENERAL MOTORS
8 = ISUZU

3 = MAKE
4 = GVWR/BRAKE SYSTEM
5 = TRUCK LINE & CAB TYPE
6 = CHASSIS TYPE
7 = ENGINE TYPE
8 = 1989 MODEL YEAR
9 = PRODUCTION SEQUENCE NO.
10 = PLANT (SEE REVERSE SIDE)

4 GVWR/BRAKE SYSTEM
CODE GVWR RANGE (IN POUNDS) DRAILSTEER
A 9,001-10,000 HYD
B 10,001-14,000 HYD
C 14,001-16,000 HYD
D 14,001-16,000 AIR
E 16,001-19,500 HYD
F 16,001-19,500 AIR
G 19,501-23,500 HYD
H 19,501-23,500 AIR
I 23,501-26,000 HYD
K 23,501-26,000 AIR
L 26,001-33,000 HYD
M 26,001-33,000 AIR
N 33,001-40,500 HYD
P 33,001-40,500 AIR
Q 40,501-48,500 HYD
S 40,501-48,500 AIR
T 48,501-58,000 AIR
X GLIDER KIT

5 TRUCK LINE & CAB TYPE
A - 76" 2" BNC TILT STEEL MEDIUM
B - 67" 2" BNC TILT STEEL MEDIUM
C - 97" 5" BNC CONVENTIONAL MEDIUM
P - BUS CHASSIS (FLAT BACK CONV.)
S - BUS CHASSIS
T - FWD CONTROL CHASSIS ONLY
2 - 97" 5" BNC (OTHER THAN CAB CHASSIS)
BNC = BUMPER TO BACK OF CAB

6 CHASSIS TYPE
0 - 4500 SERIES MED DUTY
3 - 5000 SERIES MED DUTY
6 - 6000 SERIES MED DUTY
7 - 7000 SERIES MED DUTY

7 ENGINE TYPE
A - GM 5.7L 7000 V8 GASOLINE
B - GM 6.0L 4800 V8 GASOLINE
C - GM 7.0L 4800 V8 GASOLINE
F - GM 8.2L DIESEL
G - GM 8.2L DIESEL
H - ISUZU 3.9L 4801 DIESEL
I - ISUZU 5.9L 6801 DIESEL
P - GM 6.0L FI V8 GASOLINE
S - ISUZU 8.4L 65A1 DIESEL
T - GM 4.3L 1900L V6 GASOLINE
U - ISUZU 6001 DIESEL
V - ISUZU 6001 DIESEL
W - ISUZU 3.9L 4801 DIESEL
X - GLIDER KIT LESS ENGINE
Y - CADILLAC 3200 DIESEL
Z - GM 4.3L FI V6 GASOLINE

General Motors Corporation, Customer Sales & Service Staff, General Motors Bldg., Detroit, MI 48226.
Lines in U.S.A. 1188
© 1988 General Motors Corporation. All Rights Reserved.

General Motors

Truck 1989

VIN System

S/T PICKUP

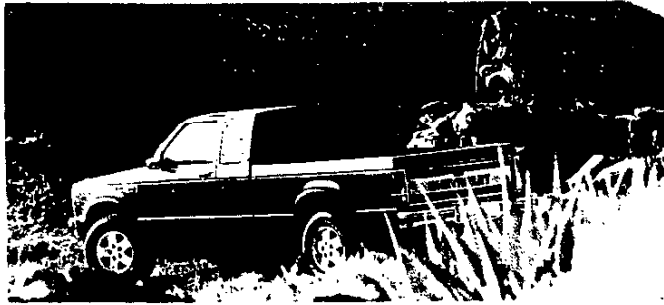

CONTENTS

	<u>Page</u>
MODEL SELECTION	2
EL/SPECIAL (X81)	3
S-10/T-10/SIERRA	4
DURANGO/HIGH SIERRA (RPO YC1)	5
TAHOE/SIERRA CLASSIC (RPO YC2)	6
POWERTEAMS	7
SPECIFICATIONS	9
OPTIONAL EQUIPMENT	17
FEATURES TO SELL	21
COLOR AND TRIM	22

MODELS

KEY: RED PRINT INDICATES NOT AVAILABLE IN CALIFORNIA
 BOLD PRINT INDICATES NOT AVAILABLE W/HIGH ALTITUDE EMISSIONS

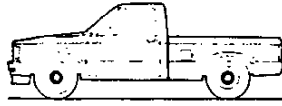
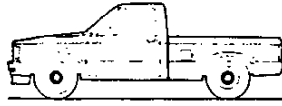
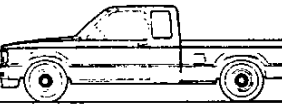
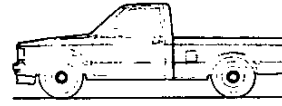
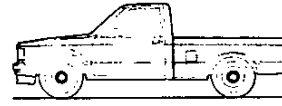
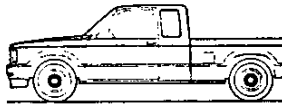
TWO-WHEEL DRIVE (S)							
S-10/S-15 4X2 EL/SPECIAL REG. CAB FLEETSIDE/WIDESIDE (X81)	BOX	GVWR RNG (LBS)	PYLD STD/OPT (LBS)	AVAIL TRIM	STD ENGINE/TRANS	OPT ENGINE/TRANS	MODEL NUMBER
		6'	3662-4472	1000	EL ONLY	2.5L I4/M5	—
S-10/S-15 4X2 REGULAR CAB FLEETSIDE/WIDESIDE	BOX	GVWR RNG (LBS)	PYLD STD/OPT (LBS)	AVAIL TRIM	STD ENGINE/TRANS	OPT ENGINE/TRANS	MODEL NUMBER
		6'	3662-5047	1000 1500 1625	ALL N/A EL	2.5L L4/M5	2.5L L4/A4 2.8L V6/M5 4.3L V6/A4
	7'5"	3662-4930	1000 1500 1625 2000	ALL N/A EL	2.5L L4/M5	2.5L L4/A4 2.8L V6/M5 4.3L V6/A4	S10803 E63
S-10/S-15 4X2 EXTENDED CAB FLEETSIDE/CLUB COUPE WIDESIDE	BOX	GVWR RNG (LBS)	PYLD STD/OPT (LBS)	AVAIL TRIM	STD ENGINE/TRANS	OPT ENGINE/TRANS	MODEL NUMBER
		6'	3662-5022	1000 1500	ALL N/A EL	2.5L L4/M5	2.5L L4/A4 2.8L V6/M5 4.3L V6/A4
FOUR-WHEEL DRIVE (T)							
T-10/T-15 4X4 REGULAR CAB FLEETSIDE/WIDESIDE	BOX	GVWR RNG (LBS)	PYLD STD/OPT (LBS)	AVAIL TRIM	STD ENGINE/TRANS	OPT ENGINE/TRANS	MODEL NUMBER
		6'	4004-5368	1000 1500	ALL N/A EL	2.8L V6/M5	4.3L V6/A4
	7'5"	4004-5368	1000 1500	ALL N/A EL	2.8L V6/M5	4.3L V6/A4	T10803 E63
T-10/T-15 4X4 EXTENDED CAB FLEETSIDE/CLUB COUPE WIDESIDE	BOX	GVWR RNG (LBS)	PYLD STD/OPT (LBS)	AVAIL TRIM	STD ENGINE/TRANS	OPT ENGINE/TRANS	MODEL NUMBER
		6'	4004-5368	1000 1500	ALL N/A EL	2.8L V6/M5	4.3L V6/A4

S-10/S-15 EL/SPECIAL REGULAR CAB FLEETSIDE/WIDESIDE (X81)

The EL/Special is an economy model for price-conscious buyers. It is only offered with a 6-foot cargo box, 1,000-lb. payload and one trim level.

S-10/S-15 REGULAR CAB FLEETSIDE/WIDESIDE

The Regular Cab Fleetside/Wideside is available with a 6-foot or 7-foot 5-inch cargo box, and a variety of payloads and powerteams to meet the needs of today's compact truck buyer.

S-10/S-15 EXT CAB FLEETSIDE/CLUB COUPE WIDESIDE

The Extended Cab Fleetside/Club Coupe Wideside model offers a cab design with a generous amount of secure in-cab storage behind the front seat. Optional folding jump seats are available to accommodate two additional passengers.

T-10/T-15 REGULAR CAB FLEETSIDE/WIDESIDE

The Regular Cab Fleetside/Wideside adds the versatility of 4-wheel drive to the availability of a 6-foot or 7-foot 5-inch cargo box, and a variety of payloads and powerteams to meet the needs of today's compact truck buyer.

T-10/T-15 EXTENDED CAB FLEETSIDE/CLUB COUPE WIDESIDE

The Extended Cab Fleetside/Club Coupe Wideside model combines the versatility of 4-wheel drive with the secure in-cab storage and added passenger capacity of extended cab design.

S-10/S-15 TRIM LEVELS

EL/SPECIAL (X81)

The EL/Special trim level is only offered on the EL/Special model (S10603 X81). It offers price-conscious buyers a surprising level of standard features at an affordable price.

S-10/T-10/SIERRA

The S-10/T-10/Sierra trim level is the base S-10/S-15 trim level. It offers additional features when compared to the EL/Special and is offered in all bodystyles.

DURANGO/HIGH SIERRA (YC1)

The Durango/High Sierra is an optional trim level that adds additional features when compared to the S-10/T-10/Sierra trim level.

TAHOE/SIERRA CLASSIC (YC2)

The Tahoe/Sierra Classic trim level is the top-of-the-line trim level in the S-10/S-15 series. It is designed to offer compact truck buyers a high level of comfort and convenience features.

EL/SPECIAL (RPO X81)

The EL/Special is a trim level designed to offer optimal economy for price-conscious truck buyers. The low sticker price reflects some omissions from the content of the Standard trim level.

The following features are standard:



Some equipment shown may be optional or extra cost.

POWERTEAM/CHASSIS

- 2.5-liter L4 Tech IV engine with Electronic Fuel Injection is standard. It produces 92 horsepower @ 4400 rpm and 130 lb. ft. of torque @ 3200 rpm.
- Single electric high-note horn.
- Floor-mounted 5-speed manual overdrive transmission.
- Front suspension is an independent design with computer selected coil springs on 2-wheel drive models, and an independent design with torsion bars on 4-wheel drive models.
- Rear suspension is a leaf spring design.
- Power-assisted brakes. Front disc, rear-wheel anti-lock brake system (operates in 2-wheel drive only).
- Manual steering.
- Frame is an all-welded ladder-type with channel design and boxed front-end section.
- 13.2 gallon fuel tank.

EXTERIOR

- Front bumper painted low-gloss black.
- Molded plastic grille painted dark argent.
- Rectangular incandescent headlamps.
- Bright metal hub covers (Chevrolet hub covers have black trim).
- All-season steel-belted radial tires.
- Compact spare tire and wheel.
- Winch-type spare tire carrier mounted under frame at rear.
- RH and LH fixed arm aerodynamic mirrors with adjustable heads, black finish.
- Welded pickup box with double wall construction and steel floor.

INTERIOR

- RH and LH padded armrests integral w/door panels.
- 3-passenger front bench seat with folding backrest and Custom Vinyl trim.
- RH coat hook.
- Black plastic door sill plate.
- Floor covering consists of embossed black rubber mats.
- Padded, color-keyed RH and LH sunshades.
- Gages include speedometer, odometer and fuel level.
- 2-spoke steering wheel.
- 10-inch rearview mirror.
- Color-keyed headliner with partial roof coverage.
- Dome light with switches on LH and RH door jambs.
- Deluxe heater/defogger with side window defoggers.

TRIM LEVELS

S-10/T-10/SIERRA

The Standard/Sierra trim level is the base trim level of the S/T series. It is designed to offer truck buyers a high level of standard features when purchasing a base-level truck.

The following features are standard. Bold type denotes equipment in addition to or replacing that of the EL/Special trim level.



Some equipment shown may be optional or extra cost.

POWERTEAM/CHASSIS

- 2.5-liter L4 Tech IV engine with Electronic Fuel Injection is standard. It produces 92 horsepower @ 4400 rpm and 130 lb. ft. of torque @ 3200 rpm.
- Single electric high-note horn.
- Floor-mounted 5-speed manual overdrive transmission.

- Front suspension is an independent design with computer selected coil springs on 2-wheel drive models, and an independent design with torsion bars on 4-wheel drive models.
- Rear suspension is a leaf spring design.
- Power-assisted brakes. Front disc, rear-wheel anti-lock brake system (operates in 2-wheel drive only).

- Manual steering on 2-wheel drive models and power steering on 4-wheel drive models.
- Frame is an all-welded ladder-type with channel design and boxed front-end section.
- **20 gallon fuel tank.**

EXTERIOR

- Front bumper painted low-gloss black.
- Molded plastic grille painted dark argent.
- Rectangular **halogen headlamps.**
- Two-wheel drive models have bright metal hub covers (Chevrolet hub covers have black trim).

- Four-wheel drive models have 14-hole disc wheels with black hub ornaments.
- All-season steel-belted radial tires.
- **Full-size spare tire and wheel.**
- Winch-type spare tire carrier mounted under frame at rear.

- RH and LH fixed arm aerodynamic mirrors with adjustable heads, black finish.
- Welded pickup box with double wall construction and steel floor.

INTERIOR

- RH and LH padded armrests integral w/door panels.
- 3-passenger front bench seat with folding backrest and Custom Vinyl trim.
- RH coat hook. **Extended Cab/Club Coupe models have RH and LH coat hooks.**
- Black plastic door sill plate.

- Floor covering consists of embossed black rubber mats.
- Extended Cab/Club Coupe models feature tinted glass on all windows.
- **AM Radio.**
- Padded, color-keyed RH and LH sunshades.

- Gages include speedometer, odometer and fuel level.
- 2-spoke steering wheel
- 10-inch rearview mirror.
- Color-keyed headliner with partial roof coverage.
- Dome lamp with switches on LH and RH door jambs.
- Deluxe heater-defogger with side window defoggers.

DURANGO/ HIGH SIERRA (RPO YC1)

The Durango/High Sierra trim level is an optional trim level for the S/T series. It is designed to offer truck buyers an increased level of comfort and convenience features compared to the Standard/Sierra trim level.

The following features are standard. Bold type denotes equipment in addition to or replacing that of the Standard/Sierra trim level.



Some equipment shown may be optional or extra cost.

POWERTEAM/CHASSIS

- 2.5-liter L4 Tech IV engine with Electronic Fuel Injection is standard. It produces 92 horsepower @ 4400 rpm and 130 lb. ft. of torque @ 3200 rpm.
- Single electric high-note horn.
- Floor-mounted 5-speed manual overdrive transmission.
- Front suspension is an independent design with computer selected coil springs on 2-wheel drive models, and an independent design with torsion bars on 4-wheel drive models.
- Rear suspension is a leaf spring design.
- Power brakes. Front disc. Rear-wheel anti-lock brake system (operates in 2-wheel drive only).
- Manual steering on 2-wheel drive models and power steering on 4-wheel drive models.
- Frame is an all-welded ladder-type with channel design and boxed front-end section.
- 20 gallon fuel tank.

EXTERIOR

- **Front bumper with black rub strip.**
- **Durango/High Sierra nameplates.**
- Molded plastic grille painted dark argent with **bright trim.**
- Rectangular halogen headlamps.
- Two wheel-drive models have bright metal hub covers (Chevrolet hub covers have black trim).
- Four-wheel drive models have 14-hole disc wheels with black hub ornaments.
- All-season steel-belted radial tires.
- Full-size spare tire and wheel.
- **Wheel trim rings.**
- Winch-type spare tire carrier mounted under frame at rear.
- RH and LH fixed arm aerodynamic mirrors with adjustable heads, black finish.
- Welded pickup box with double wall construction and steel floor.

INTERIOR

- RH and LH padded armrests integral w/door panels.
- 3-passenger front bench seat with folding backrest and **choice of Custom Vinyl or Custom Cloth trim.**
- RH coat hook. Extended Cab/Club Coupe models have RH and LH coat hooks.
- Black plastic door sill plate.
- Floor covering consists of **color-keyed rubber mats.**
- Extended Cab/Club Coupe models feature tinted glass on all windows.
- Padded, color-keyed RH and LH sunshades.
- Gages include speedometer, odometer and fuel level.
- **Cigar lighter and ashtray light.**
- **Headlamp warning buzzer.**
- **Deluxe, color-keyed steering wheel.**
- 10-inch rearview mirror.
- Color-keyed headliner with partial roof coverage.
- Dome lamp with switches on LH and RH door jambs.
- Deluxe heater-defogger with side window defoggers.

TRIM LEVELS

TAHOE/ SIERRA CLASSIC (RPO YC2)

Tahoe/Sierra Classic trim level is an optional trim level for the S/T series. It is designed to offer truck buyers an increased level of comfort and convenience features compared to the Standard/Sierra trim level and the optional Durango/High Sierra trim level.

The following features are standard. Bold type denotes equipment in addition to or replacing that of the Durango/High Sierra trim level.

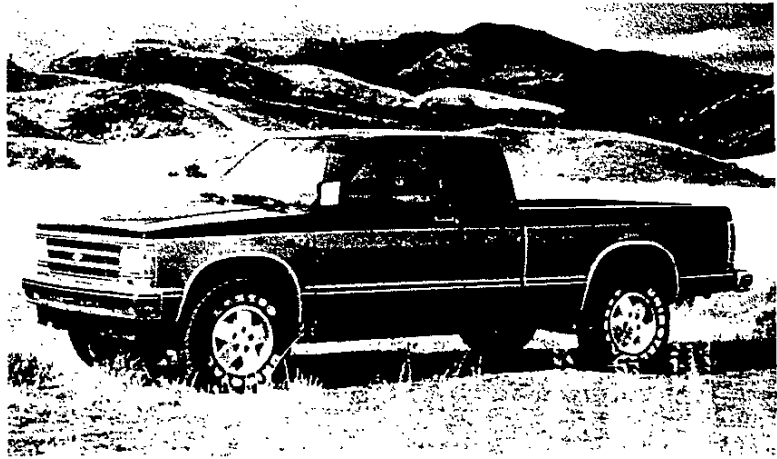

Some equipment shown may be optional or extra cost.

POWERTEAM/CHASSIS

- 2.5-liter L4 Tech IV engine with Electronic Fuel Injection is standard. It produces 92 horsepower @ 4400 rpm and 130 lb. ft. of torque @ 3200 rpm.
- Single electric high-note horn.
- Floor-mounted 5-speed manual overdrive transmission.

- Front suspension is an independent design with computer selected coil springs on 2-wheel drive models, and an independent design with torsion bars on 4-wheel drive models.
- Rear suspension is a leaf spring design.
- Power-assisted brakes. Front disc, rear-wheel anti-lock brake system (operates in 2-wheel drive only).

- Manual steering on 2-wheel drive models and power steering on 4-wheel drive models.
- Frame is an all-welded ladder-type with channel design and boxed front-end section.
- 20 gallon fuel tank.

EXTERIOR

- Front bumper with black rub strip.
- **Tahoe/Sierra Classic nameplates.**
- Molded plastic grille painted dark argent with bright trim.
- **Black plastic body side moldings with bright trim, and bright wheel opening lip moldings.**
- Rectangular halogen headlamps.

- **Two-wheel drive models have argent rally wheels with black hub ornaments and bright trim rings.**
- **Four-wheel drive models have 14-hole disc wheels with black hub ornaments and bright trim rings.**
- All-season steel-belted radial tires.
- Full-size spare tire and wheel.

- Winch-type spare tire carrier mounted under frame at rear
- **Wheels painted black on 2-wheel drive models and argent on 4-wheel drive models.**
- RH and LH fixed arm aerodynamic mirrors with adjustable heads, black finish.
- Welded pickup box with double wall construction and steel floor.

INTERIOR

- RH and LH padded armrests integral w/door panels. **Door panels consist of special custom cloth upper insert, carpeted lower insert and coin holder in LH door.**
- 3-passenger front bench seat with folding backrest and choice of Custom Vinyl or Custom Cloth trim.
- RH coat hook. Extended Cab/Club Coupe models have RH and LH coat hooks.
- Black plastic door sill plate.

- Floor covering consists of **color-keyed carpeting for entire floor area and on cab back panel.**
- Extended Cab/Club Coupe models feature tinted glass on all windows.
- Padded, color-keyed RH and LH sunshades. **RH sunshade has a mirror.**

- Gages include speedometer, odometer and fuel level, **trip odometer, engine oil pressure, engine coolant temperature and voltmeter.**
- Cigar lighter with ashtray light.
- Headlamp warning buzzer.
- Deluxe, color-keyed steering wheel.
- 10-inch rearview mirror.
- Color-keyed headliner with partial roof coverage.
- Dome lamp with switches on LH and RH door jams.
- Deluxe heater-defogger with side window defoggers.

POWERTEAMS

KEY: S STANDARD
O OPTIONAL
— NOT OFFERED

RED NOT AVAILABLE W/ CALIFORNIA EMISSIONS
BOLD NOT AVAILABLE W/HIGH ALTITUDE EMISSIONS
H HIGH ALTITUDE EMISSIONS ONLY
C CALIFORNIA EMISSIONS ONLY

MODEL	TRANSMISSION				AXLES				PAYLOAD
	MAN 4-SPD	(MM5) MAN 5-SPD	AUTO 3-SPD	(MX0) AUTO 4-SPD	~ECONOMY~		POWER~		
					3.08	3.42	3.73	4.11	
S-10/S-15 4X2 EL/SPECIAL REG. CAB. FLEETSIDE/WIDESIDE S10603 E63/X81									
ENGINE									
2.5L I4 (LN8) (STANDARD)	—	S	—	—	—	—	S	—	1000 (C3B)

MODEL	TRANSMISSION				AXLES				PAYLOAD
	MAN 4-SPD	(MM5) MAN 5-SPD	AUTO 3-SPD	(MX0) AUTO 4-SPD	~ECONOMY~		POWER~		
					3.08	3.42	3.73	4.11	
S-10/S-15 4X2 REG. CAB FLEET- SIDE/WIDESIDE S10603 E63/X96									
ENGINE									
2.5L I4 (LN8) (STANDARD)	—	S	—	—	—	—	S ¹	O ¹	1000 (C3B)
	—	—	—	O	—	—	—	—	1500 (C3A)
	—	S	—	—	—	—	S ¹	O ¹	1625 (C3C)
	—	—	—	O	—	—	—	—	1000 (C3B) 1500 (C3A) 1625 (C3C)
2.8L V6 (LL2) (OPTIONAL)	—	S	—	—	—	S ¹	O ¹	—	1000 (C3B) 1500 (C3A) 1625 (C3C)
4.3L V6 (LB4) (OPTIONAL)	—	—	—	S	S ¹	O	—	—	1000 (C3B) 1500 (C3A) 1625 (C3C)

¹ N/A G80 LOCKING DIFFERENTIAL ¹ STANDARD RATIO w/HIGH ALTITUDE EMISSIONS
² S10603 ONLY—HIGH ALTITUDE EMISSIONS—S10603 ONLY

MODEL	TRANSMISSION				AXLES				PAYLOAD
	MAN 4-SPD	(MM5) MAN 5-SPD	AUTO 3-SPD	(MX0) AUTO 4-SPD	~ECONOMY~		POWER~		
					3.08	3.42	3.73	4.11	
S-10/S-15 4X2 REGULAR CAB FLEETSIDE/WIDESIDE S10803 E63									
ENGINE									
2.5L I4 (LN8) (STANDARD)	—	S	—	—	—	—	S ¹	O ¹	1000 (C3B)
	—	—	—	O	—	—	S ¹	O ¹	1500 (C3A)
	—	S	—	—	—	—	S ¹	O ¹	1625 (C3C)
	—	—	—	O	—	—	—	S	1000 (C3B) 1500 (C3A) 1625 (C3C) 2000 (X9H)
2.8L V6 (LL2) (OPTIONAL)	—	S	—	—	—	S ¹	O ¹	—	1000 (C3B) 1500 (C3A) 1625 (C3C) 2000 (X9H)
4.3L V6 (LB4) (OPTIONAL)	—	—	—	S	S	—	—	—	1000 (C3B) 1500 (C3A) 1625 (C3C)

¹ N/A G80 LOCKING DIFFERENTIAL ¹ STANDARD RATIO w/HIGH ALTITUDE EMISSIONS
² S10803 ONLY—HIGH ALTITUDE EMISSIONS—S10803 ONLY

MODEL	TRANSMISSION				AXLES				PAYLOAD
	MAN 4-SPD	(MM5) MAN 5-SPD	AUTO 3-SPD	(MX0) AUTO 4-SPD	~ECONOMY~		POWER~		
					3.08	3.42	3.73	4.11	
S-10/S-15 4X2 EXTENDED CAB FLEETSIDE/CLUB COUPE WIDESIDE S10653/E63									
ENGINE									
2.5L I4 (LN8) (STANDARD)	—	S	—	—	—	—	S ¹	O ²	1000 (C3B)
	—	—	—	O	—	—	S ¹	O ²	1500 (C3A)
	—	S	—	—	—	—	S ¹	O ²	1000 (C3B) 1500 (C3A)
2.8L V6 (LL2) (OPTIONAL)	—	S	—	—	—	S ¹	O	H ²	1000 (C3B) 1500 (C3A)
4.3L V6 (LB4) (OPTIONAL)	—	—	—	S	S	—	—	—	1000 (C3B) 1500 (C3A)

¹ N/A G80 LOCKING DIFFERENTIAL ¹ STANDARD RATIO w/HIGH ALTITUDE EMISSIONS
² S10653 ONLY—HIGH ALTITUDE EMISSIONS—S10653 ONLY

MODEL	TRANSMISSION				AXLES				PAYLOAD
	MAN 4-SPD	(MM5) MAN 5-SPD	AUTO 3-SPD	(MX0) AUTO 4-SPD	~ECONOMY~		POWER~		
					3.08	3.42	3.73	4.11	
T-10/T-15 4X4 REGULAR CAB FLEETSIDE/WIDESIDE T10803/E63									
ENGINE									
2.8L V6 (LL2) (STANDARD)	—	S	—	—	—	—	S ¹	O	1000 (C3B) 1500 (C3A)
4.3L V6 (LB4) (OPTIONAL)	—	—	—	S	S ¹	O ²	—	—	1000 (C3B) 1500 (C3A)

¹ N/A P235/75R15 TIRES OR G80 LOCKING DIFFERENTIAL ¹ STANDARD RATIO w/HIGH ALTITUDE EMISSIONS
² S10803 ONLY—HIGH ALTITUDE EMISSIONS—S10803 ONLY

POWERTEAMS

KEY: S STANDARD
 O OPTIONAL
 — NOT OFFERED

RED NOT AVAILABLE W/CALIFORNIA EMISSIONS
 BOLD NOT AVAILABLE W/HIGH ALTITUDE EMISSIONS
 H HIGH ALTITUDE EMISSIONS ONLY
 C CALIFORNIA EMISSIONS ONLY

MODEL	TRANSMISSION				AXLES					PAYLOAD
	MAN 4-SPD	(MM5) MAN 5-SPD	AUTO 3-SPD	(MX0) AUTO 4-SPD	—ECONOMY—		POWER—			
T-10/T-15 4X4 EXTENDED CAB FLEETSIDE/CLUB COUPE WIDESIDE T10653/E83					3.08	3.42	3.73	4.11		
ENGINE										
2.8L V6 (LL2) (STANDARD)	—	S	—		—	—	S ¹	O		1000 (C3B) 1500 (C3A)
4.3L V6 (LB4) (OPTIONAL)	—		—	S	S ¹	O ²	—	—		1000 (C3B) 1500 (C3A)

¹ N/A P235/75R15 TIRES OR G80 LOCKING DIFFERENTIAL

² STANDARD RATIO WITH HIGH ALTITUDE EMISSIONS

HORSEPOWER AND TORQUE RATINGS (S/T PICKUP)

	ENGINES		
	2.5L I4	2.8L V6	4.3L V6
ORDERING CODE	LN8	LL2	LB4
SAE NET HORSEPOWER @ RPM	92 @ 4400	125 @ 4800	160 @ 4000
SAE NET TORQUE LB. FT. @ RPM	130 @ 3200	150 @ 2400	230 @ 2800
FUEL SYSTEM	EFI	EFI	EFI
CLUTCH SIZE (IN.)	9.13	9.13	—
STD. Battery (Cold Cranking Amps @ 0°F)	525	525	525

SPECIFICATIONS

	TWO-WHEEL DRIVE (S)				FOUR-WHEEL DRIVE (T)			
MODEL	S-10/S-15 4 X 2 EL/ SPECIAL REG. CAB FLEETSIDE/ WIDESIDE	S-10/S-15 4 X 2 REG. CAB FLEETSIDE/ WIDESIDE	S-10/S-15 4 X 2 REG. CAB FLEETSIDE/ WIDESIDE	S-10/S-15 4 X 2 EXT. CAB FLEETSIDE/ CLUB COUPE WIDESIDE	T-10/T-15 4 X 4 REG. CAB FLEETSIDE/ WIDESIDE	T-10/T-15 4 X 4 REG. CAB FLEETSIDE/ WIDESIDE	T-10/T-15 4 X 4 EXT. CAB FLEETSIDE/ CLUB COUPE WIDESIDE	
MODEL NUMBER	S10603/E63/ X81	S10603/E63/ X96	S10803/E63	S10653/E63	T10603/E63	T10803/E63	T10653/E63	
SUSPENSION (STD)								
Maximum Available Payload (lbs.)	1000	1000	1000	1000	1000	1000	1000	
Total GVWR Range (lbs.)	3206-3984	3206-4197	3130-4250	3195-4400	3570-4710	3610-4750	3695-4885	
FRONT: GAWR (lbs.)	2500	2500	2500	2500	2684	2684	2684	
REAR: GAWR (lbs.)	2300	2300	2300	2300	2300	2300	2300	
FRONT: Suspension Type	Ind. Coil Spring	Ind. Coil Spring	Ind. Coil Spring	Ind. Coil Spring	Torsion Bar	Torsion Bar	Torsion Bar	
Standard Spring Capacity (lbs. each)	1250	1250	1250	1250	1350	1350	1350	
REAR: Suspension Type	Semi-Elliptic 2-Stage Multi-Leaf	Semi-Elliptic 2-Stage Multi-Leaf	Semi-Elliptic 2-Stage Multi-Leaf	Semi-Elliptic 2-Stage Multi-Leaf	Semi-Elliptic 2-Stage Multi-Leaf	Semi-Elliptic 2-Stage Multi-Leaf	Semi-Elliptic 2-Stage Multi-Leaf	
Standard Spring Capacity (lbs. each)	1150	1150	1150	1150	1150	1150	1150	
Leaves Per Spring	4	4	4	4	4	4	4	
Leaf Total Thickness (in.)	1.35	1.35	1.35	1.35	1.35	1.35	1.35	
FRONT: Shock Absorber Piston Diameter (mm) STD/OPT	25/—	25/—	25/—	25/—	25/32	25/32	25/32	
Stabilizer Bar Diameter (mm) STD/OPT	—/—	—/25	—/25	—/25	32/—	32/—	32/—	
REAR: Shock Absorber Piston Diameter (mm) STP/OPT	25/—	25/—	25/—	25/—	25/32	25/32	25/32	
FRONT: Axle Type	Independent	Independent	Independent	Independent	Independent	Independent	Independent	
Make	—	—	—	—	GM	GM	GM	
Maximum Capacity	2500	2500	2500	2500	2700	2700	2700	
Standard Hub Locks	—	—	—	—	Central Locking Disconnect	Central Locking Disconnect	Central Locking Disconnect	
Pinion/Ring Gear Type	—	—	—	—	Hypoid	Hypoid	Hypoid	
REAR: Axle Type	Semi-Floating	Semi-Floating	Semi-Floating	Semi-Floating	Semi-Floating	Semi-Floating	Semi-Floating	
Make	GM	GM	GM	GM	GM	GM	GM	
Maximum Capacity (lbs.)	2700	2700	2700	2700	2700	2700	2700	
Pinion/Ring Gear Type	Hypoid	Hypoid	Hypoid	Hypoid	Hypoid	Hypoid	Hypoid	
Standard Tires	Tubeless SBR P195/75R14 B/W	Tubeless SBR P195/75R14 B/W	Tubeless SBR P195/75R14 B/W	Tubeless SBR P195/75R14 B/W	Tubeless SBR P195/75R15 B/W	Tubeless SBR P195/75R15 B/W	Tubeless SBR P195/75R15 B/W	
Tire Capacity (lbs. each)	1272	1272	1272	1272	1342	1342	1342	
Inflation (PSI) Max.	35	35	35	35	35	35	35	
Wheel Size (in.)	14 x 6.00	14 x 6.00	14 x 6.00	14 x 6.00	15 x 6.00	15 x 6.00	15 x 6.00	
Wheel Capacity (lbs. each)	1393	1393	1393	1393	1342	1342	1342	
Bolt Holes	5	5	5	5	5	5	5	
Bolt Circle Diameter (in.)	4.75	4.75	4.75	4.75	4.75	4.75	4.75	
Offset (mm)	0	0	0	0	50	50	50	
Revolutions per mile @ 45 MPH	817	817	817	817	787	787	787	

SPECIFICATIONS

		TWO-WHEEL DRIVE (S)					FOUR-WHEEL DRIVE (T)			
MODEL	S-10/S-15 4 X 2 EL/ SPECIAL REG. CAB FLEETSIDE/ WIDESIDE	S-10/S-15 4 X 2 REG. CAB FLEETSIDE/ WIDESIDE		S-10/S-15 4 X 2 REG. CAB FLEETSIDE/ WIDESIDE			S-10/S-15 4 X 2 EXT. CAB FLEETSIDE/ CLUB COUPE WIDESIDE	T-10/T-15 4 X 4 REG. CAB FLEETSIDE/ WIDESIDE	T-10/T-15 4 X 4 REG. CAB FLEETSIDE/ WIDESIDE	T-10/T-15 4 X 4 EXT. CAB FLEETSIDE/ CLUB COUPE WIDESIDE
MODEL NUMBER	S10603/E63/ X81	S10603/E63/ X96		S10803/E63			S10653/E63	T10603/E63	T10803/E63	T10653/E63
SUSPENSION (OPT)										
Option	—	C3A	C3C	C3A	C3C	X9H	C3A	C3A	C3A	C3A
Maximum Available Payload (lbs.)	—	1500	1625	1500	1625	2000	1500	1500	1500	1500
Total GVWR Range (lbs.)	—	3095- 4700	3325- 4810	3159- 4755	3385- 4865	3395- 5130	3325- 4950	3635- 5220	3673- 5258	3763- 5392
FRONT: GAWR (lbs.)	—	2500		2500			2500	2684	2684	2684
REAR: GAWR (lbs.)	—	2544	2700	2544	2700	2700	2544	2684	2684	2684
FRONT: Suspension Type	—	Ind. Coil Spring		Ind. Coil Spring			Ind. Coil Spring	Ind. Torsion Bar	Ind. Torsion Bar	Ind. Torsion Bar
Standard Spring Capacity (lbs.)	—	1250		1250			1250	1350	1350	1350
REAR: Suspension Type	—	Semi-Elliptic 2-Stage Multi-Leaf		Semi-Elliptic 2-Stage Multi-Leaf			Semi-Elliptic 2-Stage Multi-Leaf	Semi-Elliptic 2-Stage Multi-Leaf	Semi-Elliptic 2-Stage Multi-Leaf	Semi-Elliptic 2-Stage Multi-Leaf
Standard Spring Capacity (lbs.)	—	1350		1350			1350	1350	1350	1350
Leaves Per Spring	—	4		4			4	4	4	4
Leaf Total Thickness (in.)	—	1.48		1.48			1.48	1.48	1.48	1.48
FRONT: Shock Absorber Piston Diameter (mm) STD/OPT	—	25/32		25/32			25/32	32/46	32/46	32/46
Stabilizer Bar Diameter (mm) STD/OPT	—	25/—	25/—	25/—	25/—	32/—	25/—	32/—	32/—	32/—
REAR: Shock Absorber Piston Diameter (mm) STD/OPT	—	32/—		32/—			32/—	32/46	32/46	32/46
FRONT: Axle Type	—	Independent		Independent			Independent	Independent	Independent	Independent
Make	—	—		—			—	GM	GM	GM
Maximum Capacity	—	2500		2500			2500	2700	2700	2700
Standard Hub Locks	—	—		—			—	Central Locking Disconnect	Central Locking Disconnect	Central Locking Disconnect
Pinion/Ring Gear Type	—	—		—			—	Hypoid	Hypoid	Hypoid
REAR: Axle Type	—	Semi-Floating		Semi-Floating			Semi-Floating	Semi-Floating	Semi-Floating	Semi-Floating
Make	—	GM		GM			GM	GM	GM	GM
Maximum Capacity (lbs.)	—	2700		2700			2700	2700	2700	2700
Pinion/Ring Gear Type	—	Hypoid		Hypoid			Hypoid	Hypoid	Hypoid	Hypoid
Standard Tires	—	TbIs. SBR P195/ 75R14 B/W	TbIs. SBR P205/ 75R14 B/W	TbIs. SBR P195/ 75R14 B/W	TbIs. SBR P205/ 75R14 B/W		Tubeless SBR P195/75R14 B/W	Tubeless SBR P195/75R15 B/W	Tubeless SBR P195/75R15 B/W	Tubeless SBR P195/75R15 B/W
Tire Capacity (lbs. each)	—	1272	1392	1272	1392		1272	1472	1472	1472
Inflation (PSI) Max.	—	35		35			35	35	35	35
Wheel Size (in.)	—	14 x 6.00		14 x 6.00			14 x 6.00	15 x 6.00	15 x 6.00	15 x 6.00
Wheel Capacity (lbs. each)	—	1393		1393			1393	1342	1342	1342
Bolt Holes	—	5		5			5	5	5	5
Bolt Circle Diameter (in.)	—	4.75		4.75			4.75	4.75	4.75	4.75
Offset (in.)	—	0		0			0	50	50	50
Revolutions per mile @ 45 MPH	—	817	797	817	797		817	787	787	787

SPECIFICATIONS

TWO-WHEEL DRIVE (S)				FOUR-WHEEL DRIVE (T)			
MODEL	S-10/S-15 4 X 2 EL/ SPECIAL REG. CAB FLEETSIDE/ WIDESIDE	S-10/S-15 4 X 2 REG. CAB FLEETSIDE/ WIDESIDE	S-10/S-15 4 X 2 REG. CAB FLEETSIDE/ WIDESIDE	S-10/S-15 4 X 2 EXT. CAB FLEETSIDE/ CLUB COUPE WIDESIDE	T-10/T-15 4 X 4 REG. CAB FLEETSIDE/ WIDESIDE	T-10/T-15 4 X 4 REG. CAB FLEETSIDE/ WIDESIDE	T-10/T-15 4 X 4 EXT. CAB FLEETSIDE/ CLUB COUPE WIDESIDE
MODEL NUMBER	S10603/E63/ X81	S10603/E63/ X96	S10803/E63	S10653/E63	T10603/E63	T10803/E63	T10653/E63
STD FRAME							
Side Rail Dimensions: Width (in.)	2.34	2.34	2.34	2.34	2.34	2.34	2.34
Depth (in.)	5.16	5.16	5.16	5.16	6.50	6.50	6.50
Thickness (in.)	.118	.118	.134	.134	.118	.134	.134
Section Modulus Rails only	1.94	1.94	2.19	2.19	2.56	2.91	2.91
RBM of Frame	75,660	75,660	85,410	85,410	99,840	113,490	113,490
Width Over Rails Front (in.)	30.9	30.9	30.9	30.9	30.9	30.9	30.9
Rear (in.)	40.35	40.35	40.35	40.35	40.35	40.35	40.35
Overall Length of Rail (in.)	170.31	170.31	186.26	184.96	170.31	186.26	184.46
STEERING							
Type	Manual; Recirculating Ball Gear	Manual; Recirculating Ball Gear	Manual; Recirculating Ball Gear	Manual; Recirculating Ball Gear	Integral Power	Integral Power	Integral Power
Steering Ratio (overall) OPT:	24-28.1:1 —	24-28.1:1 17.5:1 ¹	24-28.1:1 17.5:1 ¹	24-28.1:1 13-15.0:1	13-16.0:1 —	13-16.0:1 —	13-16.0:1 —
Turning Diameter: Curb-To-Curb (ft.) Wall-To-Wall (ft.)	36.8 38.7	36.8 38.7	39.7 41.5	41.1 43.0	37.7 39.4	40.5 42.3	42.1 43.8

¹ ZQ8 Sport Chassis Pkg. has 13-15.0:1.

TWO-WHEEL DRIVE (S)				FOUR-WHEEL DRIVE (T)			
MODEL	S-10/S-15 4 X 2 EL/ SPECIAL REG. CAB FLEETSIDE/ WIDESIDE	S-10/S-15 4 X 2 REG. CAB FLEETSIDE/ WIDESIDE	S-10/S-15 4 X 2 REG. CAB FLEETSIDE/ WIDESIDE	S-10/S-15 4 X 2 EXT. CAB FLEETSIDE/ CLUB COUPE WIDESIDE	T-10/T-15 4 X 4 REG. CAB FLEETSIDE/ WIDESIDE	T-10/T-15 4 X 4 REG. CAB FLEETSIDE/ WIDESIDE	T-10/T-15 4 X 4 EXT. CAB FLEETSIDE/ CLUB COUPE WIDESIDE
MODEL NUMBER	S10603/E63/ X81	S10603/E63/ X96	S10803/E63	S10653/E63	T10603/E63	T10803/E63	T10653/E63
BRAKES							
GVWR (Payload)	1000	1000/1500/ 1625	1000/1500/ 1625/2000	1000/1500	1000/1500	1000/1500	1000/1500
Type	Vac. Power Front Disc/ Rear Drum With Anti-Lock System	Vac. Power Front Disc/ Rear Drum With Anti-Lock System	Vac. Power Front Disc/ Rear Drum With Anti-Lock System	Vac. Power Front Disc/ Rear Drum With Anti-Lock System	Vac. Power Front Disc/ Rear Drum With Anti-Lock System	Vac. Power Front Disc/ Rear Drum With Anti-Lock System	Vac. Power Front Disc/ Rear Drum With Anti-Lock System
Booster (Diaphragm Diameter) (in.)	9.5 Single	9.5 Single ¹	9.5 Single ¹	7.9 x 7.9 Tandem ¹	7.9 x 7.9 Tandem ¹	7.9 x 7.9 Tandem ¹	7.9 x 7.9 Tandem ¹
Front Rotor Size (Diameter x Thickness) (in.)	10.5 x 1.03	10.5 x 1.03	10.5 x 1.03	10.5 x 1.03	10.5 x 1.03	1.05 x 1.03	10.5 x 1.03
Front Facing Contact Per Axle (sq. in.)	31.68	31.68	31.68	31.68	31.68	31.68	31.68
Rear Drum Size (Diameter x Width) (in.)	9.5 x 2.0	9.5 x 2.0	9.5 x 2.0	9.5 x 2.0	9.5 x 2.0	9.5 x 2.0	9.5 x 2.0
Rear Facing Contact Per Axle (sq. in.)	63.73	63.73	63.73	63.73	63.73	63.73	63.73
Parking Brake	Cable To Rear Wheels	Cable To Rear Wheels	Cable To Rear Wheels	Cable To Rear Wheels	Cable To Rear Wheels	Cable To Rear Wheels	Cable To Rear Wheels

¹ 9.5 x 9.5 Tandem with LB4 4.3L V6 engine. 7.9 x 7.9 Tandem with LN8 2.5L @ 1500/1625 Payload or LL2 2.8L engine.

SPECIFICATIONS

TWO-WHEEL DRIVE (S)								FOUR-WHEEL DRIVE (T)			
MODEL	S-10/S-15 4 X 2 EL/ SPECIAL REG. CAB FLEETSIDE/ WIDESIDE	S-10/S-15 4 X 2 REG. CAB FLEETSIDE/ WIDESIDE	S-10/S-15 4 X 2 REG. CAB FLEETSIDE/ WIDESIDE	S-10/S-15 4 X 2 EXT. CAB FLEETSIDE/ CLUB COUPE WIDESIDE	T-10/T-15 4 X 4 REG. CAB FLEETSIDE/ WIDESIDE	T-10/T-15 4 X 4 REG. CAB FLEETSIDE/ WIDESIDE	T-10/T-15 4 X 4 EXT. CAB FLEETSIDE/ CLUB COUPE WIDESIDE				
MODEL NUMBER	S10603/E63/ X81	S10603/E63/ X96	S10803/E63	S10653/E63	T10603/E63	T10803/E63	T10653/E63				
ELECTRICAL											
Engine Std./Opt.	2.5L	2.5L	2.8L/ 4.3L	2.5L	2.8L/ 4.3L	2.5L	2.8L/ 4.3L	2.8L/4.3L	2.8L/4.3L	2.8L/4.3L	
Standard Battery: Cold Cranking Amps @ 0°F @ -20°F	525 405	525 405	525 405	525 405	525 405	525 405	525 405	525 405	525 405	525 405	
Reserve Capacity Minutes @ 80°F	90	90	90	90	90	90	90	90	90	90	
Optional Battery:	—	UA1	UA1	UA1	UA1	UA1	UA1	UA1	UA1	UA1	
Cold Cranking Amps @ 0°F @ -20°F	— —	630 490	630 490	630 490	630 490	630 490	630 490	630 490	630 490	630 490	
Reserve Capacity Minutes @ 80°F	—	115	115	115	115	115	115	115	115	115	
Standard Generator: Max. Capacity (Amps)	96	96	85	96	85	96	85	85	85	85	
Max Watts @ 12 Volts	1152	1152	1020	1152	1020	1152	1020	1020	1020	1020	
Nominal Amp @ Idle (Approx.)	26	26	26	26	30	26	30	30	30	30	
Drive Pulley Ratio	2.7:1	2.7:1	2.7:1	2.7:1	2.7:1	2.1:1	2.7:1	2.7:1	2.7:1	2.7:1	
Model Number	CS130	CS130	CS130	CS130	CS130	CS130	CS130	CS130	CS130	CS130	
Optional Generator:	—	—	—	—	—	—	—	SEO 5Z7 ¹	SEO 5Z7 ¹	SEO 5Z7 ¹	
Max. Capacity (Amps)	—	—	—	—	—	—	—	100	100	100	
Max. Watts @ 12 Volts	—	—	—	—	—	—	—	1200	1200	1200	
Nominal Amp @ Idle (Approx.)	—	—	—	—	—	—	—	36	36	36	
Drive Pulley Ratio	—	—	—	—	—	—	—	2.7:1	2.7:1	2.7:1	
Model Number	—	—	—	—	—	—	—	CS130	CS130	CS130	

¹ Baja Package SEO 5Z7 with LB4 4.3L V6 engine.

SPECIFICATIONS

KEY: REG TYPE MANUAL TRANS AND AUTOMATIC TRANS RED TYPE MANUAL TRANS ONLY
 BOLD TYPE AUTOMATIC TRANS ONLY

		TWO-WHEEL DRIVE (S)	FOUR-WHEEL DRIVE (T)			
MODEL	S-10/S-15 EL/SPECIAL 4 X 2 REG. CAB PICKUP FLEETSIDE/ WIDESIDE	S-10/S-15 REG. CAB/ EXT. CAB FLEETSIDE/ CLUB COUPE WIDESIDE			T-10/T-15 REG. CAB/ EXT. CAB FLEETSIDE/ CLUB COUPE WIDESIDE	
MODEL NUMBER	S10603/E63/X81	S10603/E63/X96 S10803/E63/S10653/E63			T10603/E63/T10803/E63 T10653/E63	
STANDARD COOLING SYSTEM						
Engine	2.5L L4	2.5L L4		4.3L V6		4.3L V6
Standard Radiator Thickness (in.)	.98	.98		.93		.93
Total System Cap. (gal.)	3.0	3.0		3.0		3.0
Standard Fan (No. Blades x Diameter x Pitch)	5 x 15.0 x 2.05	5 x 15.0 x 2.05		3 x 18 x 2.0		3 x 18 x 2.0
OPTIONAL COOLING SYSTEMS						
Engine	2.5L L4	2.5L L4		4.3L V6		4.3L V6
AUTOMATIC TRANS.		MX0	—	—	—	—
Radiator Thickness (in.)	—	.98	—	—	—	—
Total Systems Cap. (gal.)	—	2.9	—	—	—	—
Fan (No. Blades x Diameter x Pitch)	—	5 x 15.0 x 2.05	—	—	—	—
OPT. H.D. RADIATOR	—	V01	—	V01	—	V01
Radiator Thickness (in.)	—	.98	—	.93	—	.93
Total System Cap. (gal.)	—	3.0	—	3.0	—	3.0
Fan (No. Blades x Diameter x Pitch)	—	5 x 15.0 x 2.05	—	3 x 18 x 2.0	—	3 x 18 x 2.0
OPT. AIR CONDITIONING	C60	C60		C60		C60
Radiator Thickness (in.)	.98	.98		.93		.93
Total System Cap. (gal.)	3.0	3.0		3.0		3.0
Fan (No. Blades x Diameter x Pitch)	5 x 16.93 x 2.64	5 x 16.93 x 2.64		5 x 19 x 2.5		5 x 19 x 2.5
OPT. ENG. OIL COOLER	—	—	—	KC4	—	KC4
Radiator Thickness (in.)	—	—	—	.93	—	.93
Total System Cap. (gal.)	—	—	—	2.9	—	2.9
Fan (No. Blades x Diameter x Pitch)	—	—	—	3 x 18 x 2.0	—	3 x 18 x 2.0
OPT. H.D. RADIATOR AND TRANS. OIL COOLER	—	—	—	V02	—	V02
Radiator Thickness (in.)	—	—	—	1.34	—	1.34
Total System Cap. (gal.)	—	—	—	3.0	—	3.0
Fan (No. Blades x Diameter x Pitch)	—	—	—	3 x 18 x 2.0	—	3 x 18 x 2.0

SPECIFICATIONS

	TWO-WHEEL DRIVE (S)				FOUR-WHEEL DRIVE (T)		
MODEL	S-10/S-15 4 X 2 EL/ SPECIAL REG. CAB FLEETSIDE/ WIDESIDE	S-10/S-15 4 X 2 REG. CAB FLEETSIDE/ WIDESIDE	S-10/S-15 4 X 2 REG. CAB FLEETSIDE/ WIDESIDE	S-10/S-15 4 X 2 EXT. CAB FLEETSIDE/ CLUB COUPE WIDESIDE	T-10/T-15 4 X 4 REG. CAB FLEETSIDE/ WIDESIDE	T-10/T-15 4 X 4 REG. CAB FLEETSIDE/ WIDESIDE	T-10/T-15 4 X 4 EXT. CAB FLEETSIDE/ CLUB COUPE WIDESIDE
MODEL NUMBER	S10603/E63/ X81	S10603/E63/ X96	S10803/E63	S10653/E63	T10603/E63	T10803/E63	T10653/E63
EXTERIOR DIMENSIONS							
BODY:							
Wheelbase (in.)	108.3	108.3	117.9	122.9	108.3	117.9	122.9
Overall Length (in.)	178.2	178.2	194.2	192.8	178.2	194.2	192.8
Overall Height (in.)	61.3	61.3	61.3	61.3	63.4	63.4	63.4
Overall Width (in.)	64.8	64.8	64.8	64.8	64.8	64.8	64.8
Bumper To Axle—Front (in.)	30.6	30.6	30.6	30.6	30.6	30.6	30.6
Rear (in.)	39.3	39.3	45.6	39.3	39.3	45.6	39.3
Cab Axle (in.)	38.6	38.6	48.3	38.6	38.6	48.3	38.6
Cab To End of Frame (in.)	74.2	74.2	90.1	74.2	74.2	90.1	74.2
Bumper To Back of Cab (in.)	100.2	100.2	100.2	114.8	100.2	100.2	114.8
Ground To Top of Rear Load Floor (in.)	28.3	28.3	28.1	28.0	29.6	28.1	29.3
Ground Clearance—Front Rear (in.)	7.8 6.9	7.8 6.9	7.8 6.9	7.8 6.9	6.1 7.2	6.1 7.2	6.1 7.2
CARGO BOX:							
Length (in.)	73.1	73.1	89.0	73.1	73.1	89.0	73.1
Inside Width At Top (in.)	55.3	55.3	55.3	55.3	55.3	55.3	55.3
Inside Width at Floor (in.)	59.1	59.1	59.1	59.1	59.1	59.1	59.1
Inside Width at Wheelhousing (in.)	40.3	40.3	40.3	40.3	40.3	40.3	40.3
Inside Height (in.)	16.0	16.0	16.0	16.0	16.0	16.0	16.0
Tailgate Width (in.)	53.6	53.6	53.6	53.6	53.6	53.6	53.6
INTERIOR DIMENSIONS							
CAB:							
Headroom (in.)	39.1	39.1	39.1	39.1	39.1	39.1	39.1
Legroom (in.)	42.5	42.5	42.5	42.5	42.5	42.5	42.5
Shoulder Room (in.)	53.9	53.9	53.9	53.9	53.9	53.9	53.9
Extended Cab Interior Volume (cu. ft.) w and w/o Jump Seat	—	—	—	18.3 / 13.7	—	—	18.3 / 13.7
FUEL TANK							
Std. Tank Nominal (gal.)	13.2	20.0	20.0 ¹	20.0	20.0	20.0	20.0
Location of Tank	Inboard LH Frame Rail	Inboard LH Frame Rail	Inboard LH Frame Rail	Inboard LH Frame Rail	Inboard LH Frame Rail	Inboard LH Frame Rail	Inboard LH Frame Rail
Location of Filler	Left Side	Left Side	Left Side	Left Side	Left Side	Left Side	Left Side
Optional Tank Nominal (gal.)	20.0	—	—	—	—	—	—
Location of Tank	Inboard LH Frame Rail	—	—	—	—	—	—
Location of Tank	Left Side	—	—	—	—	—	—

¹Models equipped with X9H 2000 payload have a 13.2 gal. capacity.

■ This page contains the weights of trim, paint and optional equipment. These weights are used when calculating payload capacity, gross axle weight, axle reserve capacity, gross vehicle weight and total reserve capacity.

For more information on calculating these capacities, consult the "FORMS" section of this book.

MODEL WEIGHTS

MODEL/BODY	WEIGHT (lbs.)		
	FRONT	REAR	TOTAL
S10603/E63/X81	1509	1103	2612
S10603/E63/X96	1509	1103	2612
S10653/E63	1586	1168	2754
S10803/E63	1536	1154	2690
T10603/E63	1771	1183	2954
T10653/E63	1842	1235	3077
T10803/E63	1792	1213	3005

CURB WEIGHTS

MODEL/BODY	WEIGHT (lbs.)		
	FRONT	REAR	TOTAL
S10603/E63/X81	1526	1098	2624
S10603/E63/X96	1531	1117	2648
S10653/E63	1595	1179	2774
S10803/E63	1554	1157	2711
T10603/E63	1906	1197	3103
T10653/E63	1981	1250	3231
T10803/E63	1925	1217	3142

WEIGHT DISTRIBUTION

MODEL/BODY	WEIGHT DISTRIBUTION (percent)	
	FRONT	REAR
S10603/E63/X81	1	99
S10603/E63/X96	1	99
S10653/E63	3	97
S10803/E63	1	99
T10603/E63	1	99
T10653/E63	3	97
T10803/E63	1	99

TRIM WEIGHTS

CODE	CONDITION	WEIGHT (lbs.)	
		FRONT	REAR
***1		0	0
***4	S/T10603	-67	-67
***4	S/T10653	-76	-56
***4	S/T10803	-73	-61

PAINT WEIGHTS

CODE	CONDITION	WEIGHT (lbs.)	
		FRONT	REAR
ZY1		0	0
ZY2		0	0
ZY3		1	0
ZY4	w/o YC2	4	4
	w/YC2	0	0

OPTION WEIGHTS

CODE	CONDITION	WEIGHT (lbs.)	
		FRONT	REAR
	-A-		
AA3		0	0
AD3	S/T10603	5	4
	S/T10653-10803	6	4
AJ1		0	0
AJ2		21	33
AO1		0	0
A20		1	1
A28		1	2
A78		1	1
	-B-		
BG9	S/T10603-10803	-4	-2
	S/T10653	-2	-2
B32		4	3
B33		1	1
B74		4	4
B84			
	w/o YC3	4	4
	w/YC3	7	7
B96		1	1
	-C-		
C3A	S10603-10803		
	w/o ZQ8	19	10
	w/o ZQ8	23	10
	S10653		
	w/o ZQ8	14	9
	w/ZQ8	18	9
	T10	0	9
C3B		0	0
C3C			
	w/o ZQ8	19	10
	w/ZQ8	23	10
C60			
	w/LN8	51	5
	w/LL2/LB4	43	4

OPTION WEIGHTS—Continued

CODE	CONDITION	WEIGHT (lbs.)	
		FRONT	REAR
	-D-		
DC4		0	0
D34		1	0
D44		1	1
D45		1	1
D55		5	2
D90		0	0
D96		0	0
	-F-		
F51		1	2
F59	w/C3A or C3C	0	0
	w/o ZQ8	14	0
	w/ZQ8	18	0
F60		1	2
	-G-		
GQ1		0	0
GT4		0	0
GU6		0	0
G80		0	4
	-H-		
HO4		0	0
	-K-		
KC4		8	0
K05		1	0
K34		6	0
	-L-		
LB4	S10	124	7
	T10	123	6
LN8		0	0
LL2	S10	51	6
	T10	58	6
	-M-		
MM5	S10		
	w/LN8	1	0
	w/LL2	4	1
	T10		
	w/LN8	5	2
	w/LL2	8	3
MX0	S10		
	w/LB4	62	20
	w/LN8	39	15
	T10		
	w/LB4	62	20
	w/LN8	42	13

WEIGHTS

OPTION WEIGHTS—Continued

CODE	CONDITION	WEIGHT (lbs.)	
		FRONT	REAR
	—N—		
NA5		0	0
NA6		0	0
N40	S10		
	w/LN8	16	-1
	w/LL2/LB4	20	-1
N51		0	0
N90		0	0
	w/o QEB	-3	-3
	w/QEB	-8	-8
	—P—		
PO6		2	2
	—Q—		
QAR		0	0
QCE		2	4
QCF		2	4
QEB		29	44
QFT		4	5
QJL		5	8
QJT		5	8
QMW		0	0
QSA		4	5
QYH		24	36
	—T—		
TR9			
	w/o YC1, YC2, YC3	3	1
	w/YC1, YC2, YC3	2	1

OPTION WEIGHTS—Continued

CODE	CONDITION	WEIGHT (lbs.)	
		FRONT	REAR
	—U—		
UA1		10	-1
UL5		-2	-1
UM6		6	4
UU9		3	2
UX1		6	4
U37		0	0
U89		0	1
	—V—		
VB3		-14	52
VG3		3	0
V01		1	0
V02		5	0
V10	S/T10603- 10803 w/o YC1/ YC2	33	8
	w/YC1	30	5
	w/YC2	23	4
	S/T10653		
	w/o YC2	26	8
	w/YC2	18	0

OPTION WEIGHTS—Continued

CODE	CONDITION	WEIGHT (lbs.)	
		FRONT	REAR
	—X—		
X9H		18	9
	—Y—		
YC1	S/T10603- 10803	14	5
	S/T10653	9	3
YC2	S/T10653- 10803	38	22
	S/T10653	34	16
YF5		4	2
	—Z—		
ZJ7	w/o QYH w/QYH	4	4
		12	12
ZM5		21	28
ZM6		8	1
ZM7		3	0
ZQ2		7	2
ZQ8			
	w/LN8	15	1
	w/LL2	20	1
Z53		1	0
Z82		-14	56
12A		0	0
17A		0	0
19A		0	0
67A		0	0
90A		0	0

OPTION SELECTION

KEY: S STANDARD
O OPTIONAL
— NOT AVAILABLE

1. S-10/S-15 4X2 EL/SPECIAL REG CAB (S10603 E63/Z81)
2. S-10/S-15 4X2 REG CAB (S10603 E63/Z96)
3. S-10/S-15 4X2 REG CAB (S10803 E63)
4. S-10/S-15 4X2 EXT CAB/CLUB COUPE (S10653 E63)

5. T-10/T-15 4X4 REG CAB (T10603 E63)
6. T-10/T-15 4X4 REG CAB/CLUB COUPE (T10803 E63)
7. T-10/T-15 4X4 EXT CAB/CLUB COUPE (T10653 E63)

OPTION	CODE	DESCRIPTION	RESTRICTIONS	MODELS																		
				2-WHEEL DRIVE (S)				4-WHEEL DRIVE (T)														
				1	2	3	4	5	6	7	8	9	10	11	12							
AIR CONDITIONING	C60		S-10/S-15 w/LL2 Eng Reqs N40 Steering; w/LN8 Eng Incl V01 Cooling; w/LB4 Eng Incls V01 Cooling w/o V02 Cooling	O	O	O	O															
AXLE, REAR	G80	Locking Differential	Avail on opt ratio only, exc where only one ratio is avail	—	O	O	O															
BATTERY	UA1	Heavy-Duty, 630 Cold Cranking Amps Delco Freedom; Incl w/V10 Cold Climate	N/A X9H Payload	—	O	O	O															
BUMPER EQUIPMENT																						
Bumper, Painted	V43	Rear Step, Painted Black w/step pads	N/A ZY2, ZY3 or ZY4 Paint; N/A VG3 Front Bumpers	—	O	O	O															
Bumper, Chromed	VG3	Front Deluxe w/Rub Strip	N/A V43 Step Bumper; N/A ZQ9																			
Bumper, Chromed	VB3	Rear Step w/Rub Strip	Reqs VG3 Bumper; N/A ZQ9	—	O	O	O															
COLD CLIMATE PACKAGE	V10	Incls UA1 Battery, Anti-Freeze, Full Dash, Door Insulation, Hood Blanket, Extra Floor Insulation and Backlite Moldings	N/A X9H Payload	—	O	O	O															
CONSOLE	D55		Reqs Bucket Seats	—	O	O	O															
COOLING SYSTEM, H.D.																						
Engine Oil Cooler	KC4		Reqs LB4 Eng and V01 or V02 Cooling	—	O	O	O															
H.D. Radiator	V01	Incl w/C60 Air	N/A V02 Cooling; S-10/S-15 Reqs LN8/LB4; T10/T15 Reqs LB4 Eng	—	O	O	O															
Radiator and Transmission Oil Cooler	V02		Reqs LB4 Eng	—	O	O	O															
DRIVER CONVENIENCE	ZM7	Incls Comfortilt Steering and Intermittent Wiper System		—	O	O	O															
DURANGO/HIGH SIERRA	YC1	Incls Cigarette Lighter w/Light, Engine Compartment Light, Headlamp Warning Buzzer; Incls Wheel Trim Rings w/o ZQ8 Suspension Equip or QYH P215 Tires	w/V43 Bumpers, Reqs ZQY Blackout Exterior; w/o ZQ9 Blackout Exterior also Incls. VG3 Front Chromed Bumper w/Rub Strip, V22 Black and Chromed Grille	—	O	O	O															
ENGINES (See Powerteams for Details)																						
2.5 Liter L4 EFI	LN8		—	S	S	S	S															
2.8 Liter V6 EFI	LL2		Reqs. MM5 Trans	—	O	O	O															
4.3 Liter V6 EFI	LB4		Reqs. MX0 Trans	—	O	O	O															
EXTERIOR, BLACKOUT	ZQ9	Blackout on Headlamp Bezels, Grille, Front Bumper, Door Handler, & Tail Lamp Bezels	Reqs ZY1 Paint N/A VB3 Bumper, VG3 Bumper, D45 mirror, V22 Grille, B96 Wheel Opening Moldings	—	O	O	O															
FLOOR COVERING																						
Full Floor, Rubber, Color-Keyed	BG9	Replaces Carpeting	N/A B32 Mats; Avail w/YC2 Only	—	O	O	O															
Mats, Removable, Rubber Color-Keyed	B32	Replaces Carpeting	Avail w/YC2 Only	—	O	O	O															
GAGES	Z53	Incls Voltmeter, Temperature and Oil Pressure w/Trip Odometer	Incl w/YC2 Tahoe/Sierra Classic	—	O	O	O															
GAGES, ELECTRONIC	U52	Electronic Readout Voltmeter, Temperature, Oil Pressure, Fuel, Speedometer and Tachometer	N/A LN8	—	O	O	O															

OPTION SELECTION

KEY: S STANDARD
O OPTIONAL
— NOT AVAILABLE

1. S-10/S-15 4X2 EL/SPECIAL REG CAB (S10603 E63/X81)
2. S-10/S-15 4X2 REG CAB (S10603 E63/X86)
3. S-10/S-15 4X2 REG CAB (S10603 E63)
4. S-10/S-15 4X2 EXT CAB/CLUB COUPE (S10653 E63)

5. T-10/T-15 4X4 REG CAB (T10603 E63)
6. T-10/T-15 4X4 REG CAB/CLUB COUPE (T10603 E63)
7. T-10/T-15 4X4 EXT CAB/CLUB COUPE (T10653 E63)

OPTION	CODE	DESCRIPTION	RESTRICTIONS	MODELS													
				2-WHEEL DRIVE (S)				4-WHEEL DRIVE (T)									
				1	2	3	4	5	6	7	8	9	10	11	12		
GLASS Deep Tinted w/Light Tinted Rear Window Deep Tinted	AA3	Incls A20 Windows	N/A AJ1 Glass	—	—	—	0	—	—	—	0						
	AJ1	Backlite/and Rear Quarter; Ext Cab/Club Coupe Incls A20 Swing Out Windows		—	0	0	0					0	0	0			
	A01	Light	N/A AJ1 Glass	0	0	0	—					0	0	—			
GRILLE	V22	Black and Chromed	Incl YC1 & YC2, N/A ZQ9	—	0	0	0					0	0	0			
HARNESS, WIRING	U89	5-Lead	N/A Z82 Trailering	—	0	0	0					0	0	0			
HEATER, ENGINE BLOCK	K05	110 Volt Electric	N/A X9H Payload	—	0	0	0					0	0	0			
INSTRUMENTATION, ELECTRONIC	U52	Incls Tachometer	N/A LN8 Eng	—	0	0	0					0	0	0			
LIGHTER, CIGARETTE	U37	Incl w/YC1 & YC2		—	0	0	0					0	0	0			
LIGHTING, AUXILIARY	TR9	Incls DC4 Lighted Mirror, Headlamp-on Warning, and Lamps in engine compt and ashtray, Incl in YC1/YC2		—	0	0	0					0	0	0			
MIRRORS Visor, RH Exterior, Below-Eye-Line Type Exterior, Below-Eye-Line Type Interior, Rearview	D34		Incl w/YC2	—	0	0	0					0	0	0			
	D44	Black		—	0	0	0					0	0	0			
	D45	Bright		—	0	0	0					0	0	0			
	DC4	Tilting w/Dual Reading Lamps		—	0	0	0					0	0	0			
MOLDINGS Body Side and Wheel Opening Wheel Opening Wheel Opening	B84	Incl B96 Molding w/YC2 Incl B74 Molding w/YC3	w/ZQ9 Blackout Exterior Reqs B74 Moldings; w/o ZQ9 Blackout Exterior Incls B96 Moldings Incl w/YC2, ZY2 or ZY3 N/A X9H Payload	—	0	0	0					0	0	0			
	B74		N/A B96 Moldings; N/A X9H Payload; Incl when YC2 and ZQ9 are specified	—	0	0	0					0	0	0			
	B96	Incl w/B84 Mldgs or YC2	N/A ZQ9	—	0	0	0					0	0	0			
OPERATING CONVENIENCE PACKAGE	ZQ2	Incls Power Door Locks and Power Windows	N/A X9H Payload	—	0	0	0					0	0	0			
EL/SPECIAL OPTION PACKAGE	X97	Incls Black Rear Step Bumper, 20-Gal Fuel Tank and Full-Size Spare Tire	Reqs X81	0	—	—	—					—	—	—			
PAINT Solid Conventional Two-Tone Special Two-Tone Deluxe Two-Tone	ZY1			S	S	S	S					S	S	S			
	ZY2	Incls B84 Body Side Molding	Reqs VG3 Bumper	—	0	0	0					0	0	0			
	ZY3		Reqs D90/D96 Body Stripe	—	0	0	0					0	0	0			
	ZY4	Incls B84 Body Side Molding	Reqs VG3 Bumper	—	0	0	0					0	0	0			
PAYLOADS 1000-lbs 1500-lbs 1625-lbs 2000-lbs	C3B			S	S	S	S					S	S	S			
	C3A	S-10/S-15 Incls F59 Stabilizer, Power Brakes and G51 HD Rear Springs; T-10/T-15 Incls HD Rear Springs only	N/A P205 or P215 Tires	—	0	0	0					0	0	0			
	C3C	Incls F59 Stabilizer and HD Rear Springs	Reqs P250 or P215 Tires	—	0	0	—					—	—	—			
	X9H	Incls HD Rear Springs, Front Stabilizer; 13.2-gallon Fuel Tank Replaces 20.0-gallon Fuel Tank	N/A F59 Stabilizer, YC2 Decor or ZY3 Paint; Reqs LL2 Eng, MM5 Trans, P205 Tires, N40 Power Steering; and X**/ or L**1 Trim	—	—	0	—					—	—	—			

OPTION SELECTION

KEY: S STANDARD
O OPTIONAL
— NOT AVAILABLE

1. S-10/S-15 4X2 EL/SPECIAL REG CAB (S10603 E63/X81)
2. S-10/S-15 4X2 REG CAB (S10603 E63/X86)
3. S-10/S-15 4X2 REG CAB (S10603 E63)
4. S-10/S-15 4X2 EXT CAB/CLUB COUPE (S10653 E63)

5. T-10/T-15 4X4 REG CAB (T10603 E63)
6. T-10/T-15 4X4 REG CAB/CLUB COUPE (T10603 E63)
7. T-10/T-15 4X4 EXT CAB/CLUB COUPE (T10653 E63)

OPTION	CODE	DESCRIPTION	RESTRICTIONS	MODELS											
				2-WHEEL DRIVE (S)				4-WHEEL DRIVE (T)							
				1	2	3	4	5	6	7					
RADIO EQUIPMENT AM Radio—ETR Electronically Tuned AM/FM Stereo Radio	UT5	2 Dash Speakers		O	S	S	S					S	S	S	
	UU9	14 Presets, Digital Display, 2 4" x 6" Front Speakers, 2 4" x 10" ERS Rear Speakers, 28 Watts Total Power Output	N/A X9H Payload	—	O	O	O					O	O	O	
	UM6	14 Presets, Digital Display, 2 4" x 6" Front Speakers, 2 4" x 10" ERS Rear Speakers, 28 Watts Total Power Output	N/A X9H Payload	—	O	O	O					O	O	O	
	UX1	14 Presets, Digital Display, 2 4" x 6" Front Speakers, 2 4" x 10" ERS Rear Speakers, 28 Watts Total Power Output	N/A X9H Payload	—	O	O	O					O	O	O	
	UL5	Radio Delete		—	O	O	O					O	O	O	
SEAT EQUIPMENT	AV5	High-back Bucket Seats Incl Easy Entry RH Seat		—	O	O	O					O	O	O	
	A78	Seat Backs, Reclining	Reqs Bucket Seats	—	—	—	O					—	—	O	
SEATING	AJ2	Jump, Rear	Reqs Bucket Seats	—	—	—	O					—	—	O	
SHIELD PACKAGE	ZM5	Incls Shield for Fuel Tank, Front Diff., Steering Linkage and Transfer Case	T-10/T-15 only	—	—	—	—					O	O	O	
SHOCK ABSORBERS	F51	Front and Rear, Heavy- Duty; Incl w/F60 or ZQ8 Suspension	T-10/T-15 N/A ZM6 Suspension Equip Off-Road	—	O	O	O					O	O	O	
SPARE TIRE, FULL SIZE Highway	ZK4		Reqs QFT, QMW, QSA or QYH	—	S	S	S					—	—	—	
	ZK5	On-Off Road	Reqs QCE or QCF Reqs QEB, QJL, QJT	—	—	—	—					S	S	S	
SPEED CONTROL, ELECTRONIC	K34		N/A X9H Payload or X81	—	O	O	O					O	O	O	
STABILIZER BAR	F58	Incl w/X9H Payload		—	—	O	—					—	—	—	
	F59	Incl w/C3A or C3C Payload	N/A X9H Payload	—	O	O	O					S	S	S	
STEERING Power Not Desired	N51	Manual Steering Gear	N/A ZQ8 Susp or X9H Payload; S-10/S-15 only	S	O	O	O					—	—	—	
	N40	STD on T-10/T-15, Incl w/ZQ8 Suspension, LN8 or LL2 Eng		—	O	O	O					S	S	S	
STRIPING Sunshine Striping	D90	(See Color and Trim for Availability)	Reqs ZY1 or ZY3 Paint; w/ZY1 Paint Reqs Stripe Color	O	O	O	O					O	O	O	
	D96	Body Striping	Reqs ZY1 or ZY3 Paint w/ZY1 Paint Reqs Stripe Color	O	O	O	O					O	O	O	
SUNROOF	AD3	Manual, Non-Removable	w/YC2 Reqs A28 Sliding Roof Window	—	O	O	O					O	O	O	
SUSPENSION EQUIPMENT Front, Heavy-Duty Torsion Bars	F60	Incls F51 Shocks; Recommended w/Front- Mounted Accessories	T-10/T-15 only; N/A ZM6 Suspension Package	—	—	—	—					O	O	O	
	ZQ8	Incls 15" x 7" Rally Wheels; w/LN8 or LL2 Eng Incls F51 Shocks and N40 Steering	S-10/S-15 only; Reqs C3C Payload and QYH Tires; N/A LB4 Eng	—	O	O	O					—	—	—	

OPTION SELECTION

KEY: S STANDARD
O OPTIONAL
— NOT AVAILABLE

1. S-10/S-15 4X2 EL/SPECIAL REG CAB (S10603 E63/X81)
2. S-10/S-15 4X2 REG CAB (S10603 E63/X96)
3. S-10/S-15 4X2 REG CAB (S10803 E63)
4. S-10/S-15 4X2 EXT CAB/CLUB COUPE (S10653 E63)

5. T-10/T-15 4X4 REG CAB (T10603 E63)
6. T-10/T-15 4X4 REG CAB/CLUB COUPE (T10803 E63)
7. T-10/T-15 4X4 EXT CAB/CLUB COUPE (T10653 E63)

OPTION	CODE	DESCRIPTION	RESTRICTIONS	MODELS																		
				2-WHEEL DRIVE (S)				4-WHEEL DRIVE (T)														
				1	2	3	4	5	6	7	8	9	10	11	12							
OFF-ROAD SUSPENSION PACKAGE	ZM6	Incls Gas Shocks, Tow Hooks, Lgr Torsion Bars, Jounce Bumpers, Stabilizer Bar, Lgr Body Mounts, P06 Trim Rings	Reqs C3A Payload, QEB Tires and ZK5 Full-Size Spare Tire; N/A F51 Shocks or F60 Suspension	—	—	—	—															
TAHOE/SIERRA CLASSIC	YC2	Incls Visor Mirror, Headlamp Warning Buzzer, Gage Pkg w/Trip Odometer, Black Body Side Mldgs, Cigarette Lighter w/Courtesy Light and Engine Compt Light, Rally Wheels (4x2) and Trim Rings (4x4)	w/V43 Bumpers Reqs ZQ9 Blackout Exterior; w/o ZQ9 Blackout Exterior Incls B96 Wheel Opening Moldings, V22 Grille, VG3 Front Chromed Bumper, w/ZQ9 Incls B74 Moldings	—	O	O	O									O	O	O				
TIRES (B/W: Blackwall W/W: Whitewall W/L: White Lettered) P195/75R-14 B/W	QMW	Incls Front, Rear and Spare (See Powerteams for Axle Restrictions) All-Season Steel-Belted Radial		S	S	S	S															
P205/75R-14 B/W	QFT	All-Season Steel-Belted Radial		—	O	O	O															
P205/75R-14 W/L	QSA	All-Season Steel-Belted Radial		—	O	O	O															
P195/75R-15 B/W	QAR	All-Season Steel-Belted Radial													S	S	S					
P205/75R-15 B/W	QCE	All-Season Steel-Belted Radial													O	O	O					
P205/75R-15 W/L	QCF	All-Season Steel-Belted Radial													O	O	O					
P215/65R-15 W/L	QYH	Highway Steel-Belted Radial; Incls 15" x 7" Rally Wheels		—	O	O	O															
P205/75R-15 B/W	QJT	On-Off Road Steel-Belted Radial													O	O	O					
P205/75R-15 W/L	QJL	On-Off Road Steel-Belted Radial													O	O	O					
P235/75R-15 W/L	QEB	On-Off Road Steel-Belted Radial	(See Powerteams for Axle Restrictions)												O	O	O					
TOWING DEVICE	V76	Two Front Tow Hooks; Incl w/ZM6 Off-Road Suspension Package		—	—	—	—								O	O	O					
TRAILERING SPECIAL EQUIPMENT (See Trailering Guide)	Z82	Heavy-Duty; Incls 7-wiring Harness, HD Flasher, Weight Dist Hitch Platform	Reqs LB4 Eng, N40 Steering (4x2), V02 Cooling, 3.42 Rear Axle Ratio, KC4 Eng Oil Cooler and C3A or C3C Payload	—	O	O	O								O	O	O					
TRANSMISSIONS (See Powerteams For Details) 5-Speed Manual w/Overdrive	MM5		N/A LB4 Eng	S	S	S	S								S	S	S					
4-Speed Auto w/Overdrive	MX0		N/A LL2 Eng	—	O	O	O								O	O	O					
WHEEL TRIM Trim Rings	P06	Incl w/YC1 Incl w/ZM6 Susp Equipment or YC2 for T-10/T-15 Models	N/A ZQ8 Susp or QYH P215 Tires N/A X9H Payload	—	O	O	O								O	O	O					
WHEELS Aluminum, Cast Rally	N90 ZJ7		N/A QAR P195 Tires N/A X9H Payload, Incl w/QYH Tires; Incl w/YCZ on S-10/S-15	—	—	—	—								O	O	O					
				O	O	O	O								—	—	—					
WINDOWS Sliding Rear Swing-Out Quarter	A28 A20	Incls/AA3 or AJ1 Glass	N/A AJ1 Glass	—	O	O	O								O	O	O					
				—	—	—	O								—	—	O					

CHEVROLET

S-10 PICKUP 2- & 4-WHEEL DRIVE

MODEL SELECTOR

REGULAR CAB

SERIES	MODEL NUMBER		BODY ORDERING CODE	
	6' Box	7'5" Box	Standard	EL
S-10 (4x2)	S10603	—	E63/X96	E63/X81
S-10 (4x2)	—	S10803	E63	—
S-10 (4x4)	T10603	T10803	E63	—



WHAT'S NEW FOR 1989

The S-10 Pickup, Regular-Cab series and model lineup is carryover for 1989. The S-10 Chassis-Cab model is discontinued.

Styling and Design Features

■ One new exterior paint color, Woodlands Brown Metallic, Code 40, replaces Code 39. See the Truck Exterior Paint Colors chart for all colors ■ Sport trim, RPO YC3 is discontinued ■ Base vinyl, Code V is discontinued and Custom Vinyl, Code W is now standard ■ New Dark Blue interior color replaces Medium Blue ■ Dome light now standard on EL model ■ Heavy-duty heater now standard, formerly included with uplevel trims only ■ Two-Tone color combinations have been renamed and renumbered as follows (see two-tone illustrations for placement):

	Conventional Two-Tone (ZY2)	Sport Two-Tone (ZY7)
New	Special Two-Tone (ZY3)	Old Custom Two-Tone (ZY6)
	Deluxe Two-Tone (ZY4)	Special Two-Tone (ZY8)

■ Power windows and power door locks are only offered in one package, RPO ZQ2 ■ Intermittent windshield wipers and tilt steering wheel options are only offered in one package, RPO ZM7 ■ New electric speedometer will eliminate the old cable drive system ■ New electronic instrument panel cluster, RPO U52, includes speedometer, tachometer, voltmeter, fuel, oil pressure and coolant temperature gauges ■ Premium speakers, RPO U66, now included with all stereo

radio options ■ The following options have been discontinued: Door edge guards—RPO B93; AM/FM mono radio—RPO U69; AM/FM stereo radio—RPO UM7; Pickup box side rails—RPO D73; Cargo box lamp—RPO UF2; Wheel covers—RPO P01; Bumper guards—RPO V28; Air Cleaner, pre-cleaner—RPO K46; Body colored bumpers—RPO VT3 & VB2; 4x4 decal—RPO YJ3; Body stripes—RPO D85; Rally stripes—RPO D98.

Mechanical Features

■ Rear-wheel anti-lock brake system, now standard (operates in two-wheel-drive only) ■ New Process 231 transfer case now standard on 4x4 models with 2.8-liter engines. It has redesigned gears for reduced low range noise and is similar to heavy-duty version available with the 4.3-liter engine ■ Power brakes, RPO J50, now standard in all models ■ Power steering, RPO N40, now standard in all 4x4 models ■ Rally Wheels, RPO ZJ7, now included with Tahoe trim, RPO YC2; 2-wheel-drive models ■ Chassis Equipment, Off-Road package, RPO Z71, is discontinued and divided into two new options: Under Body Shield package, RPO ZM5, which includes: Fuel tank shield—RPO NY1; Transfer case shield—RPO NY7; Off-Road Suspension package—RPO ZM6, which includes special torsion bars, high pressure gas shock absorbers, jounce bumpers, front stabilizer bar, tow hooks, and full size spare tire.

■ The following tire options are discontinued: P195/75R-14WW, RPO QMX, P195/75R-15WS, RPO QAS and P205/75R-14WS, RPO QJR.

1989 S-10 PICKUP INTERIORS

Seat Type	TRIM LEVELS		
	Standard	Durango	Tahoe
Custom Vinyl Bench Seat	Std	Std	Std
Custom Cloth Bench Seat	Opt	Opt	Opt
Custom Vinyl Bucket Seats	Opt	Opt	Opt
Special Custom Cloth Bucket Seats	NA	NA	Opt

Std—Standard Opt—Optional NA—Not Available



Custom Vinyl seat trim available in Blue, Carmine, Charcoal and Saddle.

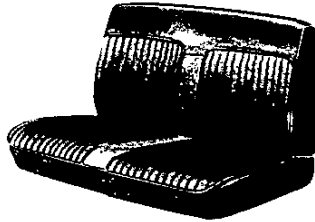

Custom Vinyl bench seat for all trim levels.

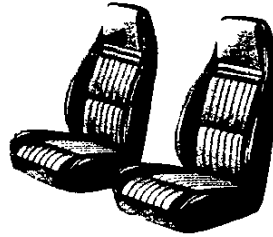

Custom Vinyl high-back bucket seats for all trim levels.



Custom Cloth seat trim available in Blue, Carmine, Charcoal and Saddle.

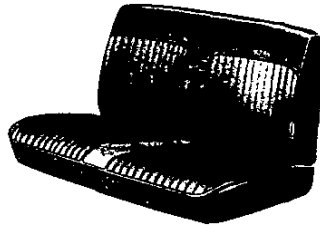

Custom Cloth bench seat for all trim levels.



Special Custom Cloth seat trim available in Blue, Carmine, Charcoal and Saddle.

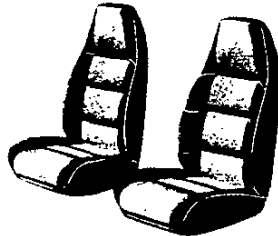

Special Custom Cloth high-back bucket seats for Durango and Tahoe trim.

STANDARD SPECIFICATIONS

MODEL	2-WHEEL DRIVE		4-WHEEL DRIVE
	EL/X81	STD/X96	STD
Payload Ratings Available (lbs.)	1000	1000-1500-1625-2000	1000-1500
Engine	2.5L L4	2.5L L4	2.8L V6
Front Suspension - Type	Independent-Coil Springs		Independent-Torsion Bars
Capacity (lbs.)	2500	2500	2700
Spring/Torsion Bar Capacity (lbs. ea.)	1250	1250	1350
Rear Suspension - Type	Hypoid Drive-Leaf Springs		
Capacity (lbs.)	2700	2700	2700
Spring Capacity (lbs. ea.)	1150	1150	1150
Brakes - Type	Hydraulic-Self-Adjusting-Front Disc/Rear Drum		
Front Rotor Size	10.51"	10.51"	10.51"
Rear Drum Size	9.49"x2"	9.49"x2"	9.49"x2"
Booster	Single	Single	Single
Battery - CCA	525	525	525
Generator	96 amp	96 amp	85 amp
Fuel Tank (gal.)	13.2	20*	20
Steering	Manual	Manual*	Power
Transmission	5-sp. O.D. Manual	5-sp. O.D. Manual	5-sp. O.D. Manual
Transfer Case	-	-	NP231
Tires	P195/75R14	P195/75R14*	P195/75R15

*2000 lb. payload 13.2 gal. fuel tank required and P205/75R14 tires. Power steering required.

TRIM LEVEL CONTENT

CONTENT ITEMS	S-10	DURANGO YC1	TAHOE YC2
EXTERIOR			
BUMPER, FRONT: Low-gloss black	■	△	△
Black rub strip and bright rub strip trim	□	■	■
GRILLE: Painted dark argent — integral Chevy emblem at center	■	△	△
Bright trim on black grille	□	■	■
LETTERING, TAILGATE: Black or silver decal	■	△	△
Reflectorized	△	■	△
Black applique Chevrolet lettering	△	△	■
MIRRORS: Left and right fixed arm w/adjustable aerodynamic heads; low-gloss black finish	■	■	■
MOLDINGS: Low-gloss black windshield	■	■	■
Black Body Side	□	□	■
Bright Wheel opening lip molding	□	□	■
SPARE TIRE CARRIER: Winch-type, mounted under frame in rear	■	■	■
WHEELS: Painted argent	■	■	■+
Painted Black (2WD)	△	△	■
Rally, painted argent and black (2WD)	□	□	■
INTERIOR			
ARMRESTS: Padded, integral w/door trim panels	■	■	■
DEFOGGERS: Side windows	■	■	■
DOOR TRIM PANELS: Color-keyed plastic w/integral armrests and map pockets	■	■	△
Custom Cloth upper insert; carpeted lower insert w/pocket, plus coin holder in driver's door	△	△	■
FLOOR COVERING: Embossed charcoal rubber mat	■	△	△
Color-keyed rubber mat for entire floor	△	■	□
Color-keyed carpeting for entire floor plus cab back panel	△	△	■

+ = Four-Wheel Drive only.

■ — Standard □ — Optional △ — Not Available

CONTENT ITEMS	S-10	DURANGO YC1	TAHOE YC2
GRAB HANDLE: Over right-hand door (4x4 only)	■	■	■
HEADLINER: Color-keyed; partial roof cloth coverage	■	■	△
Full foam w/color-keyed cloth cover	△	△	■
INSTRUMENTS: Warning lights: Generator, oil pressure, engine temp., seat belt, service-parking brake, direction/hazard signal, and high beam	■	■	△
Gages: Voltmeter, oil pressure gage and engine temp. gage replace warning lamps - w/trip odometer	□	□	■
INSULATION AND SOUND-DEADENING MATERIAL: Under instrument panel and floor mat, inside doors, in windshield pillars, on roof underside, and on headliner	■	■	■
Added under floor mat	△	■	■
On plenum panels, under floor and cab back panel carpeting, on floor and cab back panel carpeting, extra thick on headliner, on door trim panels, and on lower portion of instrument panel.	△	△	■
RADIO AM (except EL):	■	■	■
SEATS: Full-width, Custom Vinyl bench w/folding back	■	■	■
Choice of Custom Cloth bench or Custom Vinyl bench	□	■	■
SEAT BELTS: Color-keyed	■	■	■
STEERING WHEEL AND COLUMN: Black, soft-plastic w/two spokes, black column	■	△	△
Deluxe: color-keyed	△	■	■
STORAGE BOX: On RH-side of instrument panel	■	■	■
STOWAGE BOX LIGHT	△	■	■
SUNSHADES: Padded and color-keyed	■	■	■
TRIM PANELS AND MOLDINGS: Color-keyed moldings on windshield pillars	■	■	△
Color-keyed cowl kick panels; upper and lower rear-quarter panels; lower backlight moldings	△	△	■
VISOR MIRROR: On passenger's visor	□	□	■

TWO-TONE COMBINATIONS



Special Two-Tone



Conventional Two-Tone



Deluxe Two-Tone

WHEELS & WHEEL TRIM

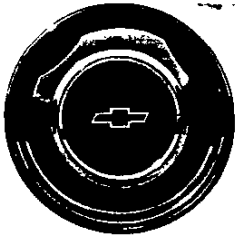

Standard Wheel
(2-Wheel Drive)

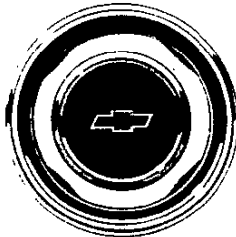

Standard Wheel
with Trim Ring
(2-Wheel Drive)

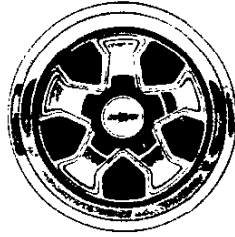

Rally Wheel
(2-Wheel Drive)

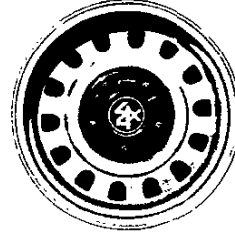

Standard Wheel
(4-Wheel Drive)

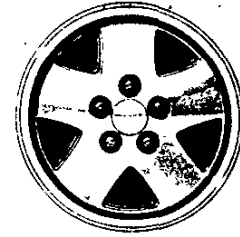

Cast Aluminum
Wheel (4-Wheel
Drive)

TRAILERING

GROSS COMBINATION WEIGHT RATING BY ENGINE, TRANSMISSION AND AXLE RATIO

SERIES	ENGINE	AUTOMATIC TRANSMISSION	GROSS COMBINATION WEIGHT RATING (Includes Truck, Trailer, Passengers, Cargo and Equipment)			
			6000	6500	8500	9500
S-10 (4x2)	*2.5L	MX0	3.73	4.11		
	4.3L	MX0			*3.08	3.42
S-10 (4x4)	4.3L	MX0			*3.08	3.42

*Not available with Trailering-Special.

This chart shows the maximum allowable Gross Combination Weight Rating (GCWR) based on all of the available truck engines and rear axle ratios with automatic transmissions. The GCWR includes the total weight of both the truck and trailer. Any available engine may be used for trailering if the GCWR shown is not exceeded.

For maximum trailering capability, the Heavy-Duty Trailering

Special Option (RPO Z82) should be ordered. This will ensure that the proper equipment required for sustained trailering applications is installed on the vehicle.

Heavy-Duty Trailering Special requires: LB4 4.3L Engine, N40 Power Steering, V02 Cooling, 3.42 Rear Axle Ratio, KC4 Engine Oil Cooler and 1500-lb Payload Package.

S-10 PICKUP 2- & 4-WHEEL DRIVE (REGULAR CAB) Paint Applications

SOLID PAINT—ZY1 (w/o Optional Striping)



SOLID PAINT—ZY1 (with D90 Sunshine Striping)

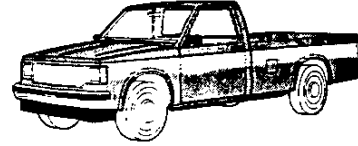

CONVENTIONAL TWO-TONE PAINT—ZY2

(Reqs one of the following: VG3 Bumpers, YC1 or YC2 Package) (N/A Optional Striping)
(Includes BB4 Body Side and Bright Wheel Opening Moldings)
Color Code 1

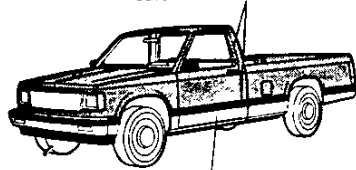

Color Code 2

SPECIAL TWO-TONE PAINT—ZY3

(w/o D90 Sunshine Striping)
(Reqs one of the following: VG3 Bumpers, YC1 or YC2 Package)
(Includes Decal Striping)
Color Code 1

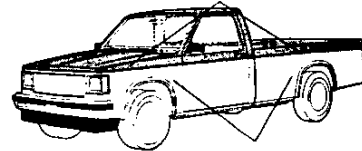

Color Code 2

SPECIAL TWO-TONE PAINT—ZY3

(with D90 Sunshine Striping)
(Reqs one of the following: VG3 Bumpers, YC1 or YC2 Package)
Color Code 1

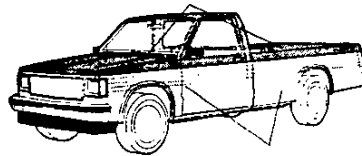

Color Code 2

DELUXE TWO-TONE PAINT—ZY4

(Reqs one of the following: VG3 Bumpers, YC1 or YC2 Package) (N/A Optional Striping)
(Includes body side stripe that matches color code 2 w/o YC2)
(Includes BB4 Body Side and Bright Wheel Opening Moldings)
Color Code 1



Color Code 2

REVISED: 1-30-89

1989 ORDER GUIDE

S-10 PICKUP (REGULAR CAB)
Page 1

Prices Shown Are Manufacturer's Suggested Retail Prices (MSRP) At The Time Of Publication. These Prices Are To Be Used Only As An Aid To Inventory Management Since MSRP Figures Change Periodically. The Vehicle Price Schedule Is The Official Pricing Documentation Of Chevrolet Motor Division And Should Be Used In Discussing Vehicle Prices With Potential Buyers. The Model Prices Shown In The Order Guide Include The Destination Freight Charges.

S-10 PICKUP 2- & 4-WHEEL DRIVE (REGULAR CAB) INTERIOR AND EXTERIOR COLOR AVAILABILITY CHART WITH ZY1 PAINT — WITHOUT STRIPING

PLEASE NOTE: Below are the interior trim color and exterior paint combinations recommended by Chevrolet. The only available color code 1/color code 2 exterior color combinations are those shown in the chart below; however, any available interior trim color may be ordered with one of these exterior color combinations if that particular combination is desired by the customer.

	TRIM LEVEL Seat Type	Decor	INTERIOR COLORS			
			Blue	Carmine	Charcoal	Saddle
N.C.	STANDARD INTERIOR	Std.	LDD1	LRR1	LJJ1	LSS1
N.C.	Custom Cloth Bench Seat		XDD1	XRR1	XJJ1	XSS1
N.C.	Custom Vinyl Bench Seat		XDD4	XRR4	XJJ4	XSS4
136.00	Custom Vinyl High Back Bucket Seats					
N.C.	DURANGO	YC1	XDD1	XRR1	XJJ1	XSS1
N.C.	Custom Vinyl Bench Seat		LDD1	LRR1	LJJ1	LSS1
N.C.	Custom Cloth Bench Seat		XDD4	XRR4	XJJ4	XSS4
136.00	Custom Vinyl High Back Bucket Seats					
N.C.	TAHOE	YC2	XDD1	XRR1	XJJ1	XSS1
N.C.	Custom Vinyl Bench Seat		LDD1	LRR1	LJJ1	LSS1
N.C.	Custom Cloth Bench Seat		XDD4	XRR4	XJJ4	XSS4
136.00	Custom Vinyl High Back Bucket Seats		HDD4	HRR4	HJJ4	HSS4
136.00	Special Custom Cloth High Back Bucket Seats					

EXTERIOR COLORS w/ZY1 PAINT	Color Code 1	Color Code 2	RECOMMENDED INTERIOR TRIM COLORS			
BLACK, MIDNIGHT	19	19				
BLUE, GALAXY (Metallic)	28	28				
BLUE, ASPEN (Metallic)	24	24				
BROWN, WOODLANDS (Metallic)	40	40				
EMERALD (Metallic)	44	44				
GOLD, NEVADA (Metallic)	67	67				
GRAY, STEEL (Metallic)	90	90				
RED, APPLE	72	72				
WHEAT	37	37				
WHITE, FROST	12	12				

ZY1 PAINT WITH D96 BODY STRIPING

	TRIM LEVEL Seat Type	Decor	INTERIOR COLORS				
			Blue	Carmine	Charcoal	Saddle	
N.C.	STANDARD INTERIOR	Std.	LDD1	LRR1	LJJ1	LSS1	D96 STRIPING CHART RECOMMENDED COMBINATIONS (Stripe colors cannot be changed.)
N.C.	Custom Cloth Bench Seat		XDD1	XRR1	XJJ1	XSS1	
N.C.	Custom Vinyl Bench Seat		XDD4	XRR4	XJJ4	XSS4	
136.00	Custom Vinyl High Back Bucket Seats						
N.C.	DURANGO	YC1	XDD1	XRR1	XJJ1	XSS1	
N.C.	Custom Vinyl Bench Seat		LDD1	LRR1	LJJ1	LSS1	
N.C.	Custom Cloth Bench Seat		XDD4	XRR4	XJJ4	XSS4	
136.00	Custom Vinyl High Back Bucket Seats						
N.C.	TAHOE	YC2	XDD1	XRR1	XJJ1	XSS1	
N.C.	Custom Vinyl Bench Seat		LDD1	LRR1	LJJ1	LSS1	
N.C.	Custom Cloth Bench Seat		XDD4	XRR4	XJJ4	XSS4	
136.00	Custom Vinyl High Back Bucket Seats		HDD4	HRR4	HJJ4	HSS4	
136.00	Special Custom Cloth High Back Bucket Seats						

EXTERIOR COLORS w/ZY1 PAINT	Color Code 1	Color Code 2	RECOMMENDED INTERIOR TRIM COLORS				STRIPE COLORS				
			Blue	Carmine	Charcoal	Saddle	Blue	Lt Brown	Gold	Red	Silver
BLACK, MIDNIGHT	19	19	N/A				N/A	N/A	N/A		N/A
BLACK, MIDNIGHT	19	19	N/A				N/A	N/A	N/A		N/A
BLACK, MIDNIGHT	19	19	N/A				N/A	N/A	N/A		N/A
BLUE, GALAXY (Metallic)	28	28					N/A	N/A	N/A		N/A
BLUE, ASPEN (Metallic)	24	24					N/A	N/A	N/A		N/A
BROWN, WOODLANDS (Metallic)	40	40					N/A	N/A	N/A		N/A
EMERALD (Metallic)	44	44	N/A	N/A			N/A	N/A	N/A		N/A
EMERALD (Metallic)	44	44	N/A	N/A			N/A	N/A	N/A		N/A
GOLD, NEVADA (Metallic)	67	67					N/A	N/A	N/A		N/A
GRAY, STEEL (Metallic)	90	90	N/A				N/A	N/A	N/A		N/A
GRAY, STEEL (Metallic)	90	90	N/A				N/A	N/A	N/A		N/A
RED, APPLE	72	72					N/A	N/A	N/A		N/A
WHEAT	37	37					N/A	N/A	N/A		N/A
WHITE, FROST	12	12					N/A	N/A	N/A		N/A
WHITE, FROST	12	12					N/A	N/A	N/A		N/A
WHITE, FROST	12	12					N/A	N/A	N/A		N/A
WHITE, FROST	12	12					N/A	N/A	N/A		N/A

N/A - Not Available

Prices Shown Are Manufacturer's Suggested Retail Prices (MSRP) At The Time Of Publication. These Prices Are To Be Used Only As An Aid To Inventory Management Since MSRP Figures Change Periodically. The Vehicle Price Schedule Is The Official Pricing Documentation Of Chevrolet Motor Division And Should Be Used In Discussing Vehicle Prices With Potential Buyers. The Model Prices Shown In The Order Guide Include The Destination Freight Charges.

S-10 PICKUP 2- & 4-WHEEL DRIVE (REGULAR CAB) INTERIOR AND EXTERIOR COLOR AVAILABILITY CHART WITH ZY2, ZY3 OR ZY4 PAINT

PLEASE NOTE: Below are the interior trim color and exterior paint combinations recommended by Chevrolet. The only available color code 1/color code 2 exterior color combinations are those shown in the chart below; however, any available interior trim color may be ordered with one of these exterior color combinations if that particular combination is desired by the customer.

TRIM LEVEL Seat Type	Decor	INTERIOR COLORS			
		Blue	Carmine	Charcoal	Saddle
STANDARD INTERIOR		Std.			
N.C.	Custom Cloth Bench Seat	LDD1	LRR1	LJJ1	LSS1
N.C.	Custom Vinyl Bench Seat	XDD1	XRR1	XJJ1	XSS1
136.00	Custom Vinyl High Back Bucket Seats	XDD4	XRR4	XJJ4	XSS4
DURANGO		YC1			
N.C.	Custom Vinyl Bench Seat	XDD1	XRR1	XJJ1	XSS1
N.C.	Custom Cloth Bench Seat	LDD1	LRR1	LJJ1	LSS1
136.00	Custom Vinyl High Back Bucket Seats	XDD4	XRR4	XJJ4	XSS4
TAHOE		YC2			
N.C.	Custom Vinyl Bench Seat	XDD1	XRR1	XJJ1	XSS1
N.C.	Custom Cloth Bench Seat	LDD1	LRR1	LJJ1	LSS1
136.00	Custom Vinyl High Back Bucket Seats	XDD4	XRR4	XJJ4	XSS4
136.00	Special Custom Cloth High Back Bucket Seats	HDD4	HRR4	HJJ4	HSS4

EXTERIOR COLORS w/ZY2, ZY3 or ZY4 PAINT	Color Code 1	Color Code 2	RECOMMENDED INTERIOR TRIM COLORS				STRIPE COLORS (ZY3 ONLY) (Stripe Colors Cannot be Changed) (N/A ZY2 or ZY4)				
			Blue	Carmine	Charcoal	Saddle	Blue	Red	Silver	Gold	Brown
BLACK, MIDNIGHT											
Gold, Nevada (Metallic)	19	67			•	•					•
Red, Apple	19	72		•					•		
Silver (Metallic)	19	17		•	•			•			
BLUE, GALAXY (Metallic)											
Silver (Metallic)	28	17	•		•			•			
White, Frost	28	12	•					•			
BLUE, ASPEN (Metallic)											
Blue, Galaxy (Metallic)	24	28	•						•		
Silver (Metallic)	24	17	•		•			•			
BROWN, WOODLANDS (Metallic)											
Gold, Nevada (Metallic)	40	67						•			•
EMERALD (Metallic)											
Silver (Metallic)	44	17			•			•			
GOLD, NEVADA (Metallic)											
Black, Midnight	67	19			•	•					•
White, Frost	67	12						•			•
GRAY, STEEL (Metallic)											
Black, Midnight	90	19		•	•				•		
Silver (Metallic)	90	17		•	•				•		
RED, APPLE											
Black, Midnight	72	19		N/A	•		N/A			•	
Black, Midnight	72	19	N/A	•	N/A				•		
Silver (Metallic)	72	17		•	•				•		
WHEAT											
Black, Midnight	37	19			•	•					•
Blue, Galaxy (Metallic)	37	28	•					•			
WHITE, FROST											
Blue, Galaxy (Metallic)	12	28	•						•		
Gold, Nevada (Metallic)	12	67				•					•
Red, Apple	12	72		•	•				•		

N/A - Not Available

REVISED: 1-30-89

1989 ORDER GUIDE

S-10 PICKUP (REGULAR CAB)

Page 3

Prices Shown Are Manufacturer's Suggested Retail Prices (MSRP) At The Time Of Publication. These Prices Are To Be Used Only As An Aid To Inventory Management Since MSRP Figures Change Periodically. The Vehicle Price Schedule Is The Official Pricing Documentation Of Chevrolet Motor Division And Should Be Used In Discussing Vehicle Prices With Potential Buyers. The Model Prices Shown In The Order Guide Include The Destination Freight Charges.

S-10 PICKUP 2- & 4-WHEEL DRIVE (REGULAR CAB) INTERIOR AND EXTERIOR COLOR AVAILABILITY CHART WITH D90 SUNSHINE STRIPING

PLEASE NOTE: Below are the interior trim color and exterior paint combinations recommended by Chevrolet. The only available color code 1/color code 2 exterior color combinations are those shown in the chart below; however, any available interior trim color may be ordered with one of these exterior color combinations if that particular combination is desired by the customer.

TRIM LEVEL Seat Type	Decor	INTERIOR COLORS			
		Blue	Carmine	Charcoal	Saddle
N.C. STANDARD INTERIOR	Std.	LDD1	LRR1	LJJ1	LSS1
N.C. Custom Cloth Bench Seat		XDD1	XRR1	XJJ1	XSS1
136.00 Custom Vinyl High Back Bucket Seats		XDD4	XRR4	XJJ4	XSS4
N.C. DURANGO	YC1	XDD1	XRR1	XJJ1	XSS1
N.C. Custom Vinyl Bench Seat		LDD1	LRR1	LJJ1	LSS1
136.00 Custom Vinyl High Back Bucket Seats		XDD4	XRR4	XJJ4	XSS4
N.C. TAHOE	YC2	XDD1	XRR1	XJJ1	XSS1
N.C. Custom Vinyl Bench Seat		LDD1	LRR1	LJJ1	LSS1
136.00 Custom Cloth Bench Seat		XDD4	XRR4	XJJ4	XSS4
136.00 Custom Vinyl High Back Bucket Seats		HDD4	HRR4	HJJ4	HSS4
136.00 Special Custom Cloth High Back Bucket Seats					

EXTERIOR COLORS w/ZY1 PAINT	Color Code 1	Color Code 2	RECOMMENDED INTERIOR TRIM COLORS				D90 STRIPING CHART RECOMMENDED COMBINATIONS				
			Blue	Carmine	Charcoal	Saddle	Black 19A	Gold 67A	Silver 17A	White 12A	Gray 90A
BLACK, MIDNIGHT	19	19	N/A	N/A	●	●	N/A	●	●	N/A	N/A
BLACK, MIDNIGHT	19	19	●	●	N/A	N/A	N/A	N/A	●	N/A	N/A
BLUE, GALAXY (Metallic)	28	28	●	●	●	●	N/A	N/A	●	N/A	N/A
BLUE, ASPEN (Metallic)	24	24	●	●	●	●	N/A	N/A	●	N/A	N/A
BROWN, WOODLANDS (Metallic)	40	40	●	●	●	●	N/A	N/A	●	N/A	N/A
EMERALD (Metallic)	44	44	●	●	●	●	N/A	N/A	●	N/A	N/A
EMERALD (Metallic)	44	44	N/A	N/A	N/A	●	N/A	●	N/A	N/A	N/A
GOLD, NEVADA (Metallic)	67	67	●	●	●	●	N/A	N/A	●	N/A	N/A
GRAY, STEEL (Metallic)	90	90	●	●	●	●	N/A	N/A	●	N/A	N/A
RED, APPLE	72	72	●	●	●	●	●	N/A	●	N/A	N/A
WHEAT	37	37	●	●	●	●	●	●	N/A	N/A	●
WHITE, FROST	12	12	●	●	●	N/A	●	N/A	●	N/A	●
WHITE, FROST	12	12	N/A	N/A	N/A	●	●	N/A	N/A	N/A	N/A

w/ZY3 PAINT	STRIPE COLORS (Stripe colors cannot be changed)			
	Black	Gold	Gray	White
BLACK, MIDNIGHT	●			
Gold, Nevada (Metallic)	19	67	N/A	N/A
Red, Apple	19	72	N/A	N/A
Silver (Metallic)	19	17	●	●
GOLD, NEVADA (Metallic)				
Black, Midnight	67	19	N/A	N/A
GRAY, STEEL (Metallic)				
Black, Midnight	90	19	●	●
Silver (Metallic)	90	17	N/A	N/A
WHITE, FROST				
Blue, Galaxy (Metallic)	12	28	●	N/A
Red, Apple	12	72	N/A	●
Gold, Nevada (Metallic)	12	67	N/A	N/A

N/A-Not Available

S/T10 PICKUP (REGULAR CAB)
REFER WEEKLY STOPS/LATEST UPDATE

MODEL AND BODY

2-WHEEL-DRIVE GASOLINE MODELS				4-WHEEL-DRIVE GASOLINE MODELS			
Description	Model No	Body	Length	Description	Model No	Body	Length
8985.00 # Fleetside	CS10603	E63 & X96	6-Ft.	11675.00 Fleetside	CT10803	E63	6-Ft.
9150.00 # Fleetside	CS10803	E63	7 1/3-Ft.	11855.00 Fleetside	CT10803	E63	7 1/3-Ft.

#Reqs N40 Power Steering or N51 Power Steering Not Desired

PREFERRED VEHICLE

No Deletions Allowed. Additional Options/Upgrades (Where Indicated)
May be Ordered from the Custom Ordering Option Listing.

EMISSION, ENGINE, TRANSMISSION, AXLE,
PAYLOAD AND TIRE **MUST** BE SPECIFIED.
BODY CODE MUST ALSO BE SPECIFIED WHEN
UTILIZING 000A FOR FREE-FLOW ORDERING.

		A	A	A
		1	2	3
Preferred Equipment Group 1				
*511.00 S10				
*458.00 T10				
**(-100.00) P.E.G. 1 Savings				
Durango	YC1	x	N/I	N/I
Model Option (CS10603 only)	X98	x	x	x
Fleetside	E63	x	x	x
Gages: Voltmeter, Temperature and Oil Pressure w/Trip Odometer	Z53	x	x	x
Radio: ETR AM/FM Stereo (Upgrade Allowed)	UU9	x	N/I	N/I
Wheels: Rally (S10 Only)	ZJ7	x	x	x
Preferred Equipment Group 2				
*1898.00 S10				
*1568.00 T10				
**(-1100.00) P.E.G. 2 Savings				
**(-400.00) Tahoe	YC2		x	x
Bumper, Chromed Rear Step	VB3		x	N/I
Glass: Tinted	A01		x	x
Lighting, Auxiliary	TR9		x	x
Mirrors: Bright	D45		x	N/I
Radio: ETR AM/FM Stereo w/Seek-Scan, Cassette Tape and Clock (Upgrade Allowed)	UM6		x	N/I
Steering: Power (S10 Only)	N40		x	x
Tires: P205/75R14 W/L (S10 Only) (Upgrade Allowed)	QSA		x	N/I
Tires: P205/75R15 W/L (T10 Only) (Upgrade Allowed)	QCF		x	N/I
Window: Sliding Rear	A28		x	x
Preferred Equipment Group 3				
*3081.00 S10				
*2985.00 T10				
**(-1200.00) P.E.G. 3 Savings				
Battery: Heavy Duty	UA1			x
Bumper: Painted Rear Step, Black	V43			x
Console	D55			x
Engine: 2.8 Liter V6 (Upgrade Allowed)	LL2			x
Exterior: Blackout	Z09			x
Instrumentation, Electronic	U52			x
Mirrors: Black	D44			x
Molding: Wheel Opening, Black	B74			x
Payload: 1625 lbs. (S10 Only)	C3C			x
Payload: 1500 lbs. (T10 Only)	C3A			x
Radio: ETR AM Stereo/FM Stereo w/Seek-Scan, Cassette Tape, Equalizer and Clock	UX1			x
Seats, Bucket: Custom High Back	**4			x
Shield Package (T10 Only)	ZM5			x
Suspension Package (T10 Only)	ZM6			x
Suspension, Sport (S10 Only)	Z08			x
Tires: P215/65R15 W/L (S10 Only)	OYH			x
Tires: P235/75R15 W/L On-Off Road (T10 Only)	QEB			x
Wheels: Aluminum, Cast (T10 Only)	N80			x

If a Preferred Equipment Group is Not Desired, Use Code 000A for Free-Flow Ordering.
* The Preferred Equipment Group MSRP's Reflect the Basic Group Equipment Prices. For any Option Additions, Upgrades, or Substitutions, Refer to the Vehicle Price Schedule for any Price Differential.
** P.E.G. Savings Amount represents the savings for Preferred Equipment Groups.

S-10 PICKUP (REGULAR CAB)

CUSTOM ORDERING OPTIONS

PLEASE REVIEW OPTION RESTRICTIONS BEFORE ORDERING

INCL. W/P.E.G. OPTION	PRICE	QTY	OPTION CODE	DESCRIPTION
	736.00		C60	AIR CONDITIONING: (S10 w/LL2 Eng Reqs N40 Steering) (w/LN8 Eng Incls V01 Cooling) (w/LB4 Eng Incls V01 Cooling w/o V02 Cooling)
	680.00			w/o LL2 Engine
	N.C.			w/LL2 Engine
	38.00		GQ1	AXLES, REAR: (Refer Power Team Charts)
	252.00		---	Base
	56.00		G80	Optional
		3	UA1	Locking Differential (N/A X9H Payload)
				BATTERY: Heavy-Duty, 630 Cold Cranking Amps Delco Freedom (N/A X9H Payload) (Incl w/V10 Cold Climate)
				BUMPER EQUIPMENT:
	130.00	3	V43	Bumper Painted
	65.00			Rear Step, Painted Black (N/A ZY2, ZY3 or ZY4 Paint or VG3 Front Bumpers)
	229.00	2	VG3	Bumpers Chromed (N/A ZQ9 Blackout Exterior)
			VB3	Front, Deluxe w/Rub Strip (N/A V43 Step Bumper) (Incl w/YC2 Tahoe or YC1 Durango)
	170.00		V10	Rear Step w/Rub Strip (Reqs VG3 Bumper, YC2 Tahoe or YC1 Durango)
	107.00			COLD CLIMATE PACKAGE: (N/A X9H Payload) (Incls UA1 Battery)
	114.00	3	D55	w/o YC2 Tahoe
				w/YC2 Tahoe
	126.00		KC4	CONSOLE: (Reqs Bucket Seats) (N/A X9H Payload)
	56.00		V01	COOLING SYSTEM: Heavy-Duty
			V02	Engine Oil Cooler (Reqs LB4 Eng and V01 or V02 Cooling) (N/A X9H Payload)
	118.00			Radiator (N/A V02 Cooling) (S10 N/A LL2 Eng) (T10 Reqs LB4 Eng) (Incl w/C60 Air)
	63.00			Radiator and Transmission Oil Cooler (Reqs LB4 Eng)
	180.00		ZM7	w/o C60 Air
	V.P.S.	1	YC1	w/C60 Air
				DRIVER CONVENIENCE: Comfortilt Steering and Intermittent Wiper Package
				DURANGO EQUIPMENT: (w/V43 Bumpers, Reqs ZQ9 Blackout Exterior) (Incls U37 Cigarette Lighter and Headlamp Warning Buzzer) (w/o ZQ9 Blackout Exterior also Incls VG3 Front Chromed Bumper w/Rub Strip, V22 Black and Chromed Grille) (w/o QYH P215 Tires or ZQ8 Suspension Equip Incls P06 Wheel Trim Rings) (Refer V.P.S. for Prices)
	N.C.		LN8	ENGINES (Refer Power Teams)
	370.00	3	LL2	2.5 Liter EFI L4 (S10 Only)
	N.C.			2.8 Liter EFI V6
	550.00		LB4	S10
	255.00			T10
	68.00	3	✓ ZQ9	4.3 Liter EFI V6
				S10
				T10
				EXTERIOR, BLACKOUT: (Reqs ZY1 Paint) (N/A w/Group AAA2) (N/A B96 Wheel Opening Moldings, V22 Grille, D45 Mirror, VB3 or VG3 Bumper) (Incls Blackout Treatment for Headlamp Bezels, Grille, Front Bumper, Door Handles and Tail Lamp Bezels)
	N.C.		BG9	FLOOR COVERING:
	16.00		B32	Full Floor, Rubber Color-Keyed (Replaces Carpeting) (Reqs YC2 Tahoe) (N/A B32 Mats)
	62.00	1,2,3	✓ Z53	Mats, Removable Color-Keyed (Reqs YC2 Tahoe)
				GAGES: Voltmeter, Temperature and Oil Pressure w/Trip Odometer (Incl w/YC2 Tahoe or U52 Instrumentation)
	59.00		✓ AJ1	GLASS:
	48.00	2,3	A01	Deep Tinted (N/A w/Groups AAA2 or AAA3)
	62.00		V22	Tinted, All Windows (N/A AJ1 Glass)
	41.00		U89	GRILLE: Black and Chromed (N/A ZQ9 Blackout Exterior) (Incl w/YC2 Tahoe or YC1 Durango)
	33.00		K05	HARNES, WIRING: 5-Lead (N/A Z82 Trailering)
		3	✓ U52	HEATER, ENGINE BLOCK (N/A X9H Payload)
	358.00			INSTRUMENTATION, ELECTRONIC: (N/A LN8 Eng) (Incls Z53 Gages)
	296.00			w/o YC2 Tahoe
	26.00			w/YC2 Tahoe
	61.00	2,3	U37	LIGHTER, CIGARETTE: (Incl w/YC2 Tahoe or YC1 Durango)
	39.00		TR9	LIGHTING, AUXILIARY: (Incls Engine Compartment Lamp and DC4 Mirror)
				w/o YC1 Durango or YC2 Tahoe
				w/YC1 Durango or YC2 Tahoe
	7.00		D34	MIRRORS:
	52.00	3	D44	Visor (Incl w/YC2 Tahoe)
	87.00	2	D45	Exterior, Below-Eye-Line Type, Black
	26.00		DC4	Exterior, Below-Eye-Line Type, Bright
				Rearview, Interior, Tilting with Dual Reading Lamps
	152.00		B84	MOLDINGS:
		3	B74	Body Side and Wheel Opening (w/ZQ9 Blackout Exterior Reqs B74 Moldings) (N/A X9H Payload)
				(w/o ZQ9 Blackout Exterior Incls B96 Moldings) (Incl w/YC2 Tahoe and ZY2 or ZY4 Paint)
	43.00			Wheel Opening, Black (N/A B96 Moldings or X9H Payload) (Incl When YC2 Tahoe and ZQ9 Blackout Exterior are Specified)
	13.00			w/o YC2 Tahoe
	31.00		B96	w/YC2 Tahoe
	344.00		ZQ2	Wheel Opening, Bright (N/A ZQ9 Blackout Exterior) (Incl w/B84 Moldings and YC2 Tahoe)
				OPERATING CONVENIENCE PACKAGE: (N/A X9H Payload) (Incls Power Door Locks and Power Windows)

REVISED: 1-30-89

1989 ORDER GUIDE
Indicates Change

S-10 PICKUP (REGULAR CAB)

Page 7

Prices Shown Are Manufacturer's Suggested Retail Prices (MSRP) At The Time Of Publication. These Prices Are To Be Used Only As An Aid To Inventory Management Since MSRP Figures Change Periodically. The Vehicle Price Schedule Is The Official Pricing Documentation Of Chevrolet Motor Division And Should Be Used In Discussing Vehicle Prices With Potential Buyers. The Model Prices Shown In The Order Guide Include The Destination Freight Charges.

S-10 PICKUP (REGULAR CAB)

CUSTOM ORDERING OPTIONS

PLEASE REVIEW OPTION RESTRICTIONS BEFORE ORDERING

INCL. W/P.E.G. OPTION		PAINT, EXTERIOR (Refer Trim Chart)
N.C.	ZY1	Solid
	ZY2	Conventional Two-Tone (Reqs VG3 Bumper w/o YC2 Tahoe or YC1 Durango) (N/A ZQ9 Blackout Exterior) w/o YC2 Tahoe w/YC2 Tahoe
324.00		
172.00		
	ZY3	Special Two-Tone (N/A ZQ9 Blackout Exterior) w/o D90 Striping w/D90 Striping
212.00		
163.00		
	ZY4	Deluxe Two-Tone (Reqs VG3 Bumper w/o YC2 Tahoe or YC1 Durango) (N/A ZQ9 Blackout Exterior) w/o YC2 Tahoe w/YC2 Tahoe
329.00		
177.00		
N.C.		PAYLOADS (Refer Page 11 for Restrictions) (Refer Power Teams for Availability)
	3	C3B 1000-lbs
104.00		C3A 1500-lbs
84.00		S10
104.00		T10
53.00	3	C3C 1825-lbs
		X9H 2000-lbs
		<i>Am Radio Standard</i>
175.00	1	RADIO EQUIPMENT: Am Radio Standard Electronically Tuned AM/FM Stereo Radio (N/A X9H Payload) (Incls Premium Dual Rear Speakers)
354.00	2	UM6 Electronically Tuned AM/FM Stereo Radio w/Seek-Scan, Stereo Cassette Tape and Digital Clock (N/A X9H Payload) (Incls Premium Dual Rear Speakers)
504.00	3	UX1 Electronically Tuned AM Stereo/FM Stereo Radio w/Seek-Scan, Stereo Cassette Tape with Search and Repeat, Graphic Equalizer and Digital Clock (N/A X9H Payload) (Incls Premium Dual Rear Speakers)
(-77.00)		UL5 Radio Delete
126.00	3	ZM5 SHIELD PACKAGE: (T10 only) (Incls Transfer Case and Front Differential Skid Plates, Fuel Tank and Steering Linkage Shields)
36.00	✓	F51 SHOCK ABSORBERS: Front and Rear, Heavy-Duty (T10 N/A ZM6 Suspension Equip) (N/A LB4 Eng w/ZQ8 Susp) (Incl w/F60 Springs or w/ZQ8 Suspension w/o LB4 Eng)
205.00		K34 SPEED CONTROL ELECTRONIC: (N/A X9H Payload)
83.00	✓	F60 SPRINGS: Front, Heavy-Duty (T10 only) (Incls F51 Shocks) (N/A ZM6 Suspension)
40.00		F59 STABILIZER BAR: Front (N/A X9H Payload) (Std on T10) (Incl w/C3A or C3C Payload)
		STEERING:
N.C.		N51 Power Not Desired (S10 Only) (N/A ZQ8 Susp or X9H Payload)
275.00	2,3	N40 Power (Std on T10) (Incl When ZQ8 Susp and LN8 or LL2 Eng are Specified)
49.00		D98 STRIPING: (Refer Color and Trim Chart for Availability)
116.00		D90 Body (Reqs ZY1 Paint) (Incl w/ZY3 Paint)
250.00		AD3 Sunshine (Reqs ZY1 or ZY3 Paint) (w/ZY1 Paint Reqs Stripe Color)
	3	ZQ8 SUNROOF: Manual, Non-Removable (w/YC2 Tahoe Reqs A28 Sliding Rear Window)
676.00		
415.00	3	ZM6 SUSPENSION EQUIPMENT: Sport (S10 Only) (Reqs C3C Payload and QYH Tires) (Incls 15" x 7" Rally Wheels) (w/LN8 or LL2 Eng Incls F51 Shocks and N40 Steering) w/o LB4 Engine w/LB4 Engine
220.00		
160.00		
V.P.S.	2,3	YC2 SUSPENSION PACKAGE: (T10 Only) (Reqs C3A Payload and QEB Tires) (N/A F51 Shocks or F60 Suspension) (Incls Special Bilstein Gas Shocks, Upsized Torsion Bar, Jounce Bumpers, Stabilizer Bar, Larger Body Mounts, V76 Tow Hooks and P06 Trim Rings) w/o YC1 Durango or YC2 Tahoe w/YC1 Durango or YC2 Tahoe
		TAHOE EQUIPMENT: (w/V43 Bumpers Reqs ZQ9 Blackout Exterior) (Incls D34 Visor Mirror, Z53 Gage Package, B84 Black Body Side Moldings, U37 Cigarette Lighter and Headlamp Warning Buzzer) (W/O ZQ9 Blackout Exterior Also Incls B96 Wheel Opening Moldings, V22 Grille, VG3 Front Chromed Bumper) (Incls ZJ7 Rally Wheels on S10) (Incls P06 Trim Rings on T10) (w/ZQ9 Blackout Exterior Incls B74 Moldings) (Refer V.P.S. for Prices)
		TIRES: (B/W: Blackwall, W/W: Whitewall, W/L: White Lettered) (Incls Front, Rear And Spare)
		- CS10603-CS10803 Only:
N.C.		All-Seasons Steel Belted Radial Ply
42.00		QMW P195/75R-14 B/W
183.00	2	QFT P205/75R-14 B/W
		QSA P205/75R-14 W/L
415.00	3	QYH Highway Steel Belted Radial Ply P215/65R-16 W/L (Incls 15" x 7" Rally Wheels)
		- CT10603-CT10803 only:
N.C.		All-Seasons Highway Steel Belted Radial Ply
42.00		QAR P195/75R-15 B/W
183.00	2	QCE P205/75R-15 B/W
		QCF P205/75R-15 W/L
89.00		On-Off Road Steel Belted Radial Ply
212.00		QJT P205/75R-15 B/W
391.00	3	QJL P205/75R-15 W/L
38.00		QEB P235/75R-15 W/L (See Power Teams Chart For Axle Restrictions)
211.00		V76 TOWING DEVICE: Two Front Tow Hooks (T10 only) (Incl w/ZM6 Suspension Equip)
		Z82 TRAILERING SPECIAL EQUIPMENT: Heavy-Duty (Reqs LB4 Eng, V02 Cooling, 3.42 Rear Axle, KC4 Engine Oil Cooler and C3A or C3C Payload) (S10 Reqs N40 Steering) (Incls 7-Lead Wiring Harness, Weight Distributing Hitch Platform and Heavy-Duty Flasher) (Refer Trailering Guide)

S-10 PICKUP (REGULAR CAB)

CUSTOM ORDERING OPTIONS

PLEASE REVIEW OPTION RESTRICTIONS BEFORE ORDERING

		INCL. W/P.E.G. OPTION		
N.C.			MM5	TRANSMISSIONS: (Refer Power Teams)
795.00			MX0	5-Speed Manual
60.00			P06	4-Speed Automatic w/Overdrive
				WHEEL TRIM: Trim Rings (N/A QYH P215 Tires, X9H Payload or ZQ8 Suspension) (N/A YC2 Tahoe on S10) (Incl w/ZM6 Suspension Equipment) (Incl w/YC2 Tahoe on T10) (Also Incl w/YC1 Durango w/o ZQ8 Suspension or QYH Tires)
				WHEELS:
308.00	3		N90	Aluminum, Cast (T10 only) (N/A QAR Tires)
252.00				w/o YC1 Durango, YC2 Tahoe or ZM6 Susp
				w/YC1 Durango, YC2 Tahoe or ZM6 Susp
92.00	1,2,3		ZJ7	Rally (S10 only) (N/A X9H Payload) (Incl w/ QYH Tires) (Incl w/ YC2 Tahoe on S10)
32.00				w/o YC1 Durango
113.00	2,3		A28	w/YC1 Durango
				WINDOW: Sliding Rear (N/A AJ1 Glass)

MODEL AND BODY

Description	Model No	Body	Length
7874.00 2-WHEEL-DRIVE GASOLINE MODELS * Fleetside	C310603	E63 & X81	6-Ft.
* Reqs N51 Power Steering Not Desired			

✓PREFERRED VEHICLE

No Deletions Allowed. Additional Options/Upgrades May be Ordered from the Custom Ordering Option Listing Below.

**EMISSION MUST BE SPECIFIED.
BODY CODE MUST ALSO BE
SPECIFIED WHEN UTILIZING 000A
FOR FREE-FLOW ORDERING.**

S
P
A
1

N.C. Preferred Equipment Group 1

EL	X81	x
Axle, Rear: Standard	GQ1	x
Engine: 2.5 Liter L4	LN8	x
Fleetside	E63	x
Payload: 1000-lbs.	C3B	x
Steering: Power Not Desired	N51	x
Tire: P195/75R-14 Blackwall	QMW	x
Transmission: 5-Speed Manual	MM5	x

- If a Preferred Equipment Group is Not Desired, Use Code 000A for Free-Flow Ordering.
- The Preferred Equipment Group MSRP's Reflect the Basic Group Equipment Prices. For any Option Additions, Upgrades, or Substitutions, Refer to the Vehicle Price Schedule for any Price Differential.

✓CUSTOM ORDERING OPTIONS

PLEASE REVIEW OPTION RESTRICTIONS BEFORE ORDERING

INCL W/P.E.G.	OPTION	
736.00	C60	AIR CONDITIONING
N.C.	1	GQ1 AXLE, REAR: Standard Ratio
N.C.	1	LN8 ENGINE: 2.5 Liter L4
48.00		AO1 GLASS: Tinted, All Windows
233.00		X97 OPTION PACKAGE: (Incls Black Rear Step Bumper, 20-Gallon Fuel Tank and Full Size Spare Tire)
N.C.	1	C3B PAYLOAD: 1000-lbs
201.00		UT5 RADIO: Electronically Tuned AM with Clock
N.C.	1	N51 STEERING: Power Not Desired
116.00		D90 STRIPING: Sunshine (Reqs ZY1 Paint and Stripe Color) (Refer Page 4 for Striping)
		TIRES: All Seasons Steel Belted Radial Ply (B/W: Blackwall) (Front and Rear)
N.C.	1	QMW P195/75R-14 B/W
N.C.	1	MM5 TRANSMISSION: Manual, 5-Speed
92.00		ZJ7 WHEELS: Rally

NOTE: THE REQUIRED EXTERIOR PAINT AND INTERIOR TRIM ARE ZY1 SOLID PAINT AND X1 STANDARD VINYL BENCH SEAT. (Refer Pages 2 and 4)**

S/T10 PICKUP (REGULAR CAB)

REFER WEEKLY STOPS/LATEST UPDATE

PAYLOADS (Must Order One)

(Refer Power Teams Chart for Availability)
(GVW Equals Total Vehicle Weight Plus Payload)

C3B 1000-lbs Payload

C3A 1500-lbs Payload (S10603-S10803
N/A P205 or P215 Tires) (S10 Incl F59 Stabilizer)

C3C 1625-lbs Payload (S10603-S10803 Only)
(Reqs P205 or P215 Tires)
(Incl F59 Stabilizer)

X9H 2000-lbs Payload (S10803 Only)
(Reqs LL2 Eng, MM5 Trans, P205 Tires, N40 Power
Steering and X**1 or L**1 Trim)
(Incl HD Rear Springs)
(N/A F59 Stabilizer, YC2 Decor or ZY3 Paint)
(Refer Pages 6-7 For Complete Option Restrictions)

✓ EMISSIONS (Must Order One)

- N.C. NA5 Standard Emission Equipment
- N.C. NA6 High Altitude Emission Equipment
- N.C. YF5 California Emission Requirements

✓ POWER TEAMS (Must Order Engine, Transmission and Rear Axle)

W/NA5 STANDARD EMISSION EQUIPMENT or YF5 CALIFORNIA EMISSION REQUIREMENTS

ENGINE	TRANSMISSION		AXLE				PAYLOAD
	5-SP	AUTO	3.08	3.42	3.73	4.11	
S10603-S10803							
LN8 L4 2.5 Liter EFI	MM5		—	—	%GQ1	**H04	w/C3A-C3B
	MM5		—	—	—	**GQ1	w/C3C
		MX0	—	—	§GQ1	H04	w/C3A-C3B-C3C
LL2 V6 2.8 Liter EFI	MM5		—	§GQ1	GT4	—	ALL
LB4 V6 4.3 Liter EFI (Reqs N40 Steering)		MX0	§GQ1	GU6	—	—	w/C3A-C3B-C3C
T10603-T10803							
LL2 V6 2.8 Liter EFI	MM5		—	—	#GQ1	H04	w/C3A-C3B
LB4 V6 4.3 Liter EFI		MX0	#GQ1	GU6	—	—	w/C3A-C3B

W/NA6 HIGH ALTITUDE EMISSION EQUIPMENT

S10603-S10803							
LN8 L4 2.5 Liter EFI	MM5		—	—	*GQ1	—	w/C3A-C3B
	MM5		—	—	—	**GQ1	w/C3A-C3B
	MM5		—	—	—	**GQ1	w/C3C
		MX0	—	—	—	GQ1	w/C3A-C3B-C3C
LL2 V6 2.8 Liter EFI	MM5		—	—	GQ1	—	ALL
LB4 V6 4.3 Liter EFI (Reqs N40 Steering)		MX0	§GQ1	GU6	—	—	w/C3A-C3B-C3C
T10603-T10803							
LL2 V6 2.8 Liter EFI	MM5		—	—	#GQ1	H04	w/C3A-C3B
LB4 V6 4.3 Liter EFI		MX0	—	GQ1	—	—	w/C3A-C3B

* CS10603 Only

** CS10803 Only

N/A P235/75R15 Tires or G80 Locking Differential

§ N/A G80 Locking Differential

% N/A G80 Locking Differential on CS10803

REVISED: 1-30-89

1989 ORDER GUIDE
✓ Indicates Change

S-10 PICKUP (REGULAR CAB)

Page 11

Prices Shown Are Manufacturer's Suggested Retail Prices (MSRP) At The Time Of Publication. These Prices Are To Be Used Only As An Aid To Inventory Management Since MSRP Figures Change Periodically. The Vehicle Price Schedule Is The Official Pricing Documentation Of Chevrolet Motor Division And Should Be Used In Discussing Vehicle Prices With Potential Buyers. The Model Prices Shown In The Order Guide Include The Destination Freight Charges.

S-10 BAJA PICKUP 4-WHEEL DRIVE (REGULAR CAB) INTERIOR AND EXTERIOR COLOR AVAILABILITY CHART WITH ZY1 PAINT

PLEASE NOTE: Below are the interior trim color and exterior paint combinations *recommended* by Chevrolet. The only available color code 1/color code 2 exterior color combinations are those shown in the chart below; however, any available interior trim color may be ordered with one of these exterior color combinations if that particular combination is desired by the customer.

TRIM LEVEL Seat Type	Decor YC2	INTERIOR COLORS			
		Blue	Carminc	Charcoal	Seddie
TAHOE		XDD4	XRR4	XJJ4	XSS4
136.00 Custom Vinyl High Back Bucket Seats		HDD4	HRR4	HJJ4	HSS4
136.00 Special Custom Cloth High Back Bucket Seats					

EXTERIOR COLORS w/ZY1 PAINT	Color Code 1	Color Code 2	RECOMMENDED INTERIOR TRIM COLORS			
BLACK, MIDNIGHT	19	19		●	●	●
RED, APPLE	72	72		●	●	●
WHITE, FROST	12	12	●	●	●	●

REVISED: 1-30-89

1989 ORDER GUIDE

S-10 BAJA PICKUP
Page 13

Prices Shown Are Manufacturer's Suggested Retail Prices (MSRP) At The Time Of Publication. These Prices Are To Be Used Only As An Aid To Inventory Management Since MSRP Figures Change Periodically. The Vehicle Price Schedule Is The Official Pricing Documentation Of Chevrolet Motor Division And Should Be Used In Discussing Vehicle Prices With Potential Buyers. The Model Prices Shown In The Order Guide Include The Destination Freight Charges.

S10 BAJA PICKUP (REGULAR CAB)

REFER WEEKLY STOPS/LATEST UPDATE

MODEL AND BODY

Description	Model No	Body	Length
4-WHEEL-DRIVE GASOLINE MODELS			
11675.00 Fleetside	CT10603	E63	6-Ft.
11855.00 Fleetside	CT10803	E63	7 1/3-Ft.

BAJA PACKAGE PREFERRED VEHICLE

No Deletions Allowed. Additional Options/Upgrades (Where Indicated)
May be Ordered from the Custom Ordering Option Listing

EMISSION, ENGINE, TRANSMISSION
AND AXLE **MUST** BE ENTERED AS
ADDITIONS TO THIS PACKAGE.

		BAJ 1	BAJ 2	BAJ 3
*2552.00	Preferred Equipment Group 1			
**(-700.00)	P.E.G. Savings 1			
	Baja Pickup	527	x	x
	Fleetside	E63	x	x
	Battery, Heavy-Duty	UA1	x	x
	Console	D55	x	x
	Glass: Tinted (Upgrade Allowed with BAJ1 Group Only)	A01	x	x
	Mirrors: Black	D44	x	x
	Payload: 1500 Lbs.	C3A	x	x
	Shield Package	ZM5	x	x
	Suspension Package	ZM6	x	x
	Tahoe Equipment	YC2	x	x
	Tires: P235/75R15 W/L	QEB	x	x
*3058.00	Preferred Equipment Group 2			
**(-900.00)	P.E.G. Savings 2			
	Lighting Auxiliary	TR9	x	x
	Radio: ETR AM/FM Stereo w/Seek-Scan, Cassette Tape and Clock (Upgrade Allowed)	UM6	x	N/I
	Window: Sliding Rear	A28	x	x
*3208.00	Preferred Equipment Group 3			
**(-1000.00)	P.E.G. Savings 3			
	Radio: ETR AM Stereo/FM Stereo w/Seek-Scan, Cassette Tape, Equalizer and Clock	UX1		x

* The Preferred Equipment Group MSRP's Reflect the Basic Group Equipment Prices. For any Option Additions, Upgrades, or Substitutions. Refer to the Vehicle Price Schedule for any Price Differential.
** P.E.G. Savings Amount represents the savings for Preferred Equipment Groups.

S-10 BAJA PICKUP (REGULAR CAB)

BAJA PACKAGE CUSTOM ORDERING OPTIONS

PLEASE REVIEW OPTION RESTRICTIONS BEFORE ORDERING

INCL W/P.E.G.	OPTION	DESCRIPTION
738.00	C60	AIR CONDITIONING: (w/LB4 Eng Incls V01 Cooling w/o V02 Cooling)
680.00		w/o LL2 Engine
		w/LL2 Engine
N.C.	GQ1	AXLES, REAR: (Refer Power Team Chart)
38.00	---	Base
252.00	G80	Optional
56.00	1,2,3 UA1	Locking Differential
100.00	5P3	BATTERY: Heavy-Duty, 630 Cold Cranking Amps Delco Freedom (Incl w/V10 Cold Climate)
107.00	V10	CARRIER, SPARE TIRE
114.00	1,2,3 D55	COLD CLIMATE PACKAGE: (Incls UA1 Battery)
		CONSOLE
126.00	KC4	COOLING SYSTEM: Heavy-Duty
56.00	V01	Engine Oil Cooler (Reqs LB4 Eng and V01 or V02 Cooling)
	V02	Radiator (Reqs LB4 Eng) (N/A V02 Cooling) (Incl w/C60 Air)
118.00		Radiator and Transmission Oil Cooler (Reqs LB4 Eng)
63.00		w/o C60 Air
180.00	ZM7	w/C60 Air
110.00	5P4	DRIVER CONVENIENCE: Comfortilt Steering and Intermittent Wiper Package
		NET ENDGATE
N.C.	LL2	ENGINES: (Refer Power Teams Chart)
255.00	LB4	2.8 Liter EFI V6
		4.3 Liter EFI V6
N.C.	BG9	FLOOR COVERING:
16.00	B32	Full Floor, Rubber Color-Keyed (Replaces Carpeting) (N/A B32 Mats)
		Mats, Removable Color-Keyed
59.00	AJ1	GLASS:
48.00	1,2,3 AO1	Deep Tinted (N/A w/Groups BAJ2 or BAJ3)
41.00	U89	Tinted, All Windows
33.00	K05	HARNES, WIRING: 5-Lead
296.00	U52	HEATER, ENGINE BLOCK
39.00	2,3 TR9	INSTRUMENTATION, ELECTRONIC
		LIGHTING, AUXILIARY: (Incls Engine Compartment Lamp and DC4 Mirror)
52.00	1,2,3 D44	MIRRORS:
26.00	DC4	Exterior, Below-Eye-Line Type, Black
344.00	ZQ2	Rearview, Interior, Tilting with Dual Reading Lamps
N.C.	ZY1	OPERATING CONVENIENCE PACKAGE: (Incls Power Door Locks and Power Windows)
64.00	1,2,3 C3A	PAINT, EXTERIOR: Solid (Refer Trim Chart)
		PAYLOAD: 1500-Lbs. (Refer Power Team Chart)
175.00	UU9	RADIO EQUIPMENT: (AM Radio Standard) ^{AM Radio Standard}
354.00	2 UM6	Electronically Tuned AM/FM Stereo Radio (Incls Premium Dual Rear Speakers)
504.00	3 UX1	Electronically Tuned AM/FM Stereo Radio w/Seek-Scan, Stereo Cassette Tape and Digital Clock (Incls Premium Dual Rear Speakers)
(-77.00)	UL5	Electronically Tuned AM Stereo/FM Stereo Radio w/Seek-Scan, Stereo Cassette Tape with Search and Repeat, Graphic Equalizer and Digital Clock (Incls Premium Dual Rear Speakers)
126.00	1,2,3 ZM5	Radio Delete
205.00	K34	SHIELD PACKAGE: (Incls Transfer Case and Front Differential Skid Plates, Fuel Tank and Steering Linkage Shields)
250.00	AD3	SPEED CONTROL, ELECTRONIC
160.00	1,2,3 ZM8	SUNROOF: Manual, Non-Removable (Reqs A28 Sliding Rear Window)
281.00	1,2,3 YC2	SUSPENSION PACKAGE: (Incls Special Bilstein Gas Shocks, Upsized Torsion Bar, Jounce Bumpers, Stabilizer Bar, Larger Body Mounts, V76 Tow Hooks and P06 Trim Rings)
391.00	1,2,3 QEB	TAHOE EQUIPMENT: (Incls Visor Mirror, Gage Package, Cigarette Lighter, Headlamp Warning Buzzer, Black Wheel Opening Moldings and P06 Trim Rings)
N.C.	MM5	Tires: P235/75R-15 White Lettered On-Off Road Steel Belted Radial Ply (Incls Front, Rear and Spare)
795.00	MX0	TRANSMISSIONS: (Refer Power Teams Chart)
395.00	5P2	5-Speed Manual
113.00	2,3 A28	4-Speed Automatic w/Overdrive
		WHEELS: Aluminum, Special
		WINDOW: Sliding Rear (N/A AJ1 Glass)

REVISED: 1-30-89

1989 ORDER GUIDE

S-10 BAJA PICKUP

Page 15

Prices Shown Are Manufacturer's Suggested Retail Prices (MSRP) At The Time Of Publication. These Prices Are To Be Used Only As An Aid To Inventory Management Since MSRP Figures Change Periodically. The Vehicle Price Schedule Is The Official Pricing Documentation Of Chevrolet Motor Division And Should Be Used In Discussing Vehicle Prices With Potential Buyers. The Model Prices Shown In The Order Guide Include The Destination Freight Charges.

S10 BAJA PICKUP (REGULAR CAB)
REFER WEEKLY STOPS/LATEST UPDATE

PAYLOAD (Must Order)

(Refer Power Teams Chart for Availability)
(GVW Equals Total Vehicle Weight Plus Payload)

C3A 1500-lbs Payload

EMISSIONS (Must Order One)

- N.C. NA5 Standard Emission Equipment
- N.C. NA6 High Altitude Emission Equipment
- N.C. YF5 California Emission Requirements

POWER TEAMS (Must Order Engine, Transmission and Rear Axle)

W/NA5 STANDARD EMISSION EQUIPMENT					
ENGINE	TRANSMISSION		AXLE		PAYLOAD
	5-SP	AUTO	3.42	4.11	
T10603-T10803					
LL2 V6 2.8 Liter EFI	MM5		—	H04	C3A
LB4 V6 4.3 Liter EFI		MX0	GU6	—	C3A
W/NA6 HIGH ALTITUDE EMISSION EQUIPMENT					
T10603-T10803					
LL2 V6 2.8 Liter EFI	MM5		—	H04	C3A
LB4 V6 4.3 Liter EFI		MX0	GQ1	—	C3A
W/YF5 CALIFORNIA EMISSION REQUIREMENTS					
LL2 V6 2.8 Liter EFI	MM5		—	H04	C3A
LB4 V6 4.3 Liter EFI		MX0	GU6	—	C3A

Prices Shown Are Manufacturer's Suggested Retail Prices (MSRP) At The Time Of Publication. These Prices Are To Be Used Only As An Aid To Inventory Management Since MSRP Figures Change Periodically. The Vehicle Price Schedule Is The Official Pricing Documentation Of Chevrolet Motor Division And Should Be Used In Discussing Vehicle Prices With Potential Buyers. The Model Prices Shown In The Order Guide Include The Destination Freight Charges.

S-10 PICKUP CAMEO 2-WHEEL DRIVE (REGULAR CAB) INTERIOR AND EXTERIOR COLOR AVAILABILITY CHART WITH ZY1 PAINT

PLEASE NOTE: Below are the interior trim color and exterior paint combinations recommended by Chevrolet. They are the only available interior and exterior combinations allowed.

TRIM LEVEL Seat Type	Decor	INTERIOR COLORS				
		Blue	Carmine	Charcoal	Saddle	
N.C. STANDARD INTERIOR *Custom Vinyl Bench Seat	Std.	XDD1	XRR1	XJJ1	XSS1	
#DURANGO	YC1	XDD1	XRR1	XJJ1	XSS1	
N.C. Custom Vinyl Bench Seat		LDD1	LRR1	LJJ1	LSS1	
N.C. Custom Cloth Bench Seat		XDD4	XRR4	XJJ4	XSS4	
136.00 Custom Vinyl High Back Bucket Seats						
#TAHOE	YC2	XDD1	XRR1	XJJ1	XSS1	
N.C. Custom Vinyl Bench Seat		LDD1	LRR1	LJJ1	LSS1	
N.C. Custom Cloth Bench Seat		XDD4	XRR4	XJJ4	XSS4	
136.00 Custom Vinyl High Back Bucket Seats		HDD4	HRR4	HJJ4	HSS4	
136.00 Special Custom Cloth High Back Bucket Seats						
EXTERIOR COLORS w/ZY1 PAINT	Color Code 1	Color Code 2	RECOMMENDED INTERIOR TRIM COLORS			
BLACK, MIDNIGHT	19	19	●	●	●	●
RED, APPLE	72	72	●	●	●	●
WHITE, FROST	12	12	●	●	●	●

* Reqs X81 EL
N/A X81 EL

Cameo Conversion Performed by Auto Fab, Inc. You Must Fill Out and Submit an Auto Fab, Inc. Order Form.

REVISED: 1-30-89

1989 ORDER GUIDE

S-10 CAMEO PICKUP

Page 17

Prices Shown Are Manufacturer's Suggested Retail Prices (MSRP) At The Time Of Publication. These Prices Are To Be Used Only As An Aid To Inventory Management Since MSRP Figures Change Periodically. The Vehicle Price Schedule Is The Official Pricing Documentation Of Chevrolet Motor Division And Should Be Used In Discussing Vehicle Prices With Potential Buyers. The Model Prices Shown In The Order Guide Include The Destination Freight Charges.

S-10 CAMEO PICKUP (REGULAR CAB)
REFER WEEKLY STOPS/LATEST UPDATE

MODEL AND BODY

	Description	Model No	Body	Length
8985.00	2-WHEEL-DRIVE GASOLINE MODEL Fleetside	CS10603	E63 & X96	6-Ft.

**CAMEO PACKAGE
PREFERRED VEHICLE**

No Deletions Allowed. Additional Options/Upgrades (Where Indicated)
May be Ordered from the Custom Ordering Option Listing.

EMISSION, ENGINE, TRANSMISSION,
PAYLOAD AND AXLE **MUST**
BE SPECIFIED.

		C A M R	C A M 1	C A M 2	C A M 3
*994.00	Preferred Equipment Group				
	Cameo	5V4	x	x	x
	Model Option	X96	x	x	x
	Fleetside	E63	x	x	x
	Durango (YC2 Tahoe May be Substituted w/Group CAMR Only)	YC1	x	x	N/I
	Mirrors: Black	D44	x	x	x
	Steering, Power	N40	x	x	x
	Tires: P215/65R15 W/L	QYH	x	x	x
*1231.00	Preferred Equipment Group 1				
**(-65.00)	P.E.G. 1 Savings				
	Gages: Voltmeter, Temperature and Oil Pressure w/Trip Odometer	Z53		x	x
	Radio: ETR AM/FM Stereo (Upgrade Allowed)	UU9		x	N/I
*1654.00	Preferred Equipment Group 2				
**(-800.00)	P.E.G. 2 Savings				
	Tahoe	YC2		x	x
	Glass: Tinted	A01		x	x
	Radio: ETR AM/FM Stereo w/Seek-Scan, Cassette Tape and Clock (Upgrade Allowed)	UM6		x	N/I
	Window: Sliding Rear	A28		x	x
*2866.00	Preferred Equipment Group 3				
**(-900.00)	P.E.G. 3 Savings				
	Battery: Heavy Duty	UA1			x
	Console	D55			x
	Engine: 2.8 Liter V6 (Upgrade Allowed)	LL2			x
	Instrumentation, Electronic	U52			x
	Payload: 1625 lbs.	C3C			x
	Radio: ETR AM Stereo/FM Stereo w/Seek-Scan, Cassette Tape, Equalizer and Clock	UX1			x
	Seats, Bucket: Custom High Back	**4			x
	Suspension, Sport	ZQ8			x

* The Preferred Equipment Group MSRP's Reflect the Basic Group Equipment Prices. For any Option Additions, Upgrades, or Substitutions, Refer to the Vehicle Price Schedule for any Price Differential.
** P.E.G. Savings Amount represents the savings for Preferred Equipment Groups.

Cameo Conversion Performed by Auto Fab, Inc. You Must Fill Out and Submit an Auto Fab, Inc. Order Form.

S-10 CAMEO PICKUP (REGULAR CAB)

CUSTOM ORDERING OPTIONS

PLEASE REVIEW OPTION RESTRICTIONS BEFORE ORDERING

INCL. W/P.E.G.	OPTION	DESCRIPTION
736.00	C80	AIR CONDITIONING: (w/LN8 Eng Incls V01 Cooling) (w/LB4 Eng Incls V01 Cooling w/o V02 Cooling)
680.00		w/o LL2 Engine
		w/LL2 Engine
N.C.	GQ1	AXLES, REAR: (Refer Power Teams Chart)
38.00	---	Base
252.00	G80	Optional
56.00	UA1	Locking Differential
	3	BATTERY: Heavy-Duty, 630 Cold Cranking Amps Delco Freedom (Incl w/V10 Cold Climate)
	V10	COLD CLIMATE PACKAGE: (Incls UA1 Battery)
170.00		w/o YC2 Tahoe
107.00		w/YC2 Tahoe
114.00	3	D55 CONSOLE: (Reqs Bucket Seats)
		COOLING SYSTEM: Heavy-Duty
126.00	KC4	Engine Oil Cooler (Reqs LB4 Eng and V01 or V02 Cooling)
56.00	V01	Radiator (N/A V02 Cooling or LL2 Eng) (Incl w/C60 Air)
	V02	Radiator and Transmission Oil Cooler (Reqs LB4 Eng)
118.00		w/o C60 Air
63.00		w/C60 Air
180.00	ZM7	DRIVER CONVENIENCE: Comfortilt Steering and Intermittent Wiper Package
55.00	R.1	DURANGO EQUIPMENT: (Incls Cigarette Lighter and Headlamp Warning Buzzer)
	YC1	ENGINES (Refer Power Teams Chart)
N.C.	LN8	2.5 Liter EFI L4
370.00	3	LL2 2.8 Liter EFI V6
550.00		LB4 4.3 Liter EFI V6
		FLOOR COVERING:
N.C.	BG9	Full Floor, Rubber Color-Keyed (Replaces Carpeting) (Reqs YC2 Tahoe) (N/A B32 Mats)
16.00	B32	Mats, Removable Color-Keyed (Reqs YC2 Tahoe)
62.00	1,2,3	Z53 GAGES: Voltmeter, Temperature and Oil Pressure w/Trip Odometer (Incl w/YC2 Tahoe or U52 Instrumentation)
		GLASS:
59.00		AJ1 Deep Tinted (N/A w/Groups CAM2 and CAM3)
48.00	2,3	A01 Tinted, All Windows (N/A AJ1 Glass)
33.00		K05 HEATER, ENGINE BLOCK
	3	U52 INSTRUMENTATION, ELECTRONIC: (N/A LN8 Eng) (Incls Z53 Gages)
358.00		w/o YC2 Tahoe
296.00		w/YC2 Tahoe
39.00	✓	TR9 LIGHTING, AUXILIARY: (Incls Engine Compartment Lamp and DC4 Mirror)
		MIRRORS:
7.00		D34 Visor (Incl w/YC2 Tahoe)
52.00	R.1,2,3	D44 Exterior, Below-Eye-Line Type, Black
28.00		DC4 Rearview, Interior, Tilting with Dual Reading Lamps
344.00		ZQ2 OPERATING CONVENIENCE PACKAGE: (Incls Power Door Locks and Power Windows)
N.C.		ZY1 PAINT, EXTERIOR Solid (Refer Trim Chart)
		PAYLOADS (Refer Power Teams Chart)
N.C.		C3B 1000-lbs
104.00	3	C3C 1625-lbs
		AM RADIO STANDARD
175.00	1	UU9 RADIO EQUIPMENT: (AM Radio Standard) Electronically Tuned AM/FM Stereo Radio (Incls Premium Dual Rear Speakers)
354.00	2	UM8 Electronically Tuned AM/FM Stereo Radio w/Seek-Scan, Stereo Cassette Tape and Digital Clock (Incls Premium Dual Rear Speakers)
504.00	3	UX1 Electronically Tuned AM Stereo/FM Stereo Radio w/Seek-Scan, Stereo Cassette Tape with Search and Repeat, Graphic Equalizer and Digital Clock (Incls Premium Dual Rear Speakers)
(-77.00)		UL5 Radio Delete
36.00		F51 SHOCK ABSORBERS: Front and Rear, Heavy-Duty (N/A LB4 Eng w/ZQ8 Susp) (Incl w/ZQ8 Suspension w/o LB4 Eng)
205.00		K34 SPEED CONTROL, ELECTRONIC
40.00		F59 STABILIZER BAR: Front (Incl w/C3C Payload)
275.00	R.1,2,3	N40 STEERING: Power (Incl When ZQ8 Susp and LN8 or LL2 Eng are Specified)
250.00	3	AD3 SUNROOF: Manual, Non-Removable (w/YC2 Tahoe Reqs A28 Sliding Rear Window)
		ZQ8 SUSPENSION EQUIPMENT: Sport (Reqs C3C Payload) (w/LN8 or LL2 Eng Incls F51 Shocks and N40 Steering)
678.00		w/o LB4 Eng
415.00		w/LB4 Eng
200.00	2,3	YC2 TAHOE EQUIPMENT: (Incls D34 Visor Mirror, Z53 Gage Package, Cigarette Lighter and Headlamp Warning Buzzer)
415.00	R.1,2,3	QYH TIRES: P215/65R-15 W/L Highway Steel Belted Radial Ply (Incls 15" x 7" Rally Wheels)
		TRANSMISSIONS: (Refer Power Teams Chart)
N.C.		MM5 5-Speed Manual
795.00		MX0 4-Speed Automatic w/Overdrive
113.00	2,3	A28 WINDOW: Sliding Rear (N/A AJ1 Glass)

Cameo Conversion Performed by Auto Fab, Inc. You Must Fill Out and Submit an Auto Fab, Inc. Order Form.

REVISED: 1-30-89

1989 ORDER GUIDE
✓ Indicates Change

S-10 CAMEO PICKUP
Page 19

Prices Shown Are Manufacturer's Suggested Retail Prices (MSRP) At The Time Of Publication. These Prices Are To Be Used Only As An Aid To Inventory Management Since MSRP Figures Change Periodically. The Vehicle Price Schedule Is The Official Pricing Documentation Of Chevrolet Motor Division And Should Be Used In Discussing Vehicle Prices With Potential Buyers. The Model Prices Shown In The Order Guide Include The Destination Freight Charges.

MODEL AND BODY

	Description	Model No	Body	Length
7874.00	2-WHEEL-DRIVE GASOLINE MODELS * Fleetside	CS10603	E63 & X81	6-Ft.

* Reqs N51 Power Steering Not Desired

**CAMEO EL PACKAGE
PREFERRED VEHICLE**

No Deletions Allowed. Additional Options May be Ordered from the Custom Ordering Option Listing Below.

EMISSION *MUST* BE SPECIFIED.

		C E L 1
*289.00	Preferred Equipment Group 1	
	Cameo	5V7 x
	El	X81 x
	Axle, Rear: Standard	GQ1 x
	Engine: 2.5 Liter L4	LN8 x
	Fleetside	E63 x
	Payload: 1000-lbs.	C3B x
	Steering: Power Not Desired	N51 x
	Tire: P195/75R-14 Blackwall	QMW x
	Transmission: 5-Speed Manual	MM5 x
	Wheels: Rally	ZJ7 x

* The Preferred Equipment Group MSRP's Reflect the Basic Group Equipment Prices. For any Option Additions, Upgrades, or Substitutions, Refer to the Vehicle Price Schedule for any Price Differential.

CUSTOM ORDERING OPTIONS

PLEASE REVIEW OPTION RESTRICTIONS BEFORE ORDERING

	INCL W/P.E.G. OPTION	OPTION
736.00		AIR CONDITIONING
N.C.	1	C60
N.C.	1	GQ1
48.00		AXLE, REAR: Standard Ratio
N.C.	1	LN8
201.00		ENGINE: 2.5 Liter L4
N.C.	1	A01
		GLASS: Tinted, All Windows
		PAYLOAD: 1000-lbs
	✓	UT5
N.C.	1	RADIO: Electronically Tuned AM with Clock
N.C.	1	N51
N.C.	1	STEERING: Power Not Desired
N.C.	1	QMW
92.00	1	TIRES: P195/75R-14 Blackwall All Seasons Steel Belted Radial Ply (Front and Rear)
		TRANSMISSION: Manual, 5-Speed
		MM5
		WHEELS: Rally
		ZJ7

NOTE: THE REQUIRED EXTERIOR PAINT AND INTERIOR TRIM ARE ZY1 SOLID PAINT AND X**1 STANDARD VINYL BENCH SEAT. (Refer Page 17)

Cameo Conversion Performed by Auto Fab, Inc. You Must Fill Out and Submit an Auto Fab, Inc. Order Form.

S-10 CAMEO PICKUP (REGULAR CAB)
REFER WEEKLY STOPS/LATEST UPDATE

PAYLOADS (Must Order One)
(Refer Power Teams Chart for Availability)
(GVW Equals Total Vehicle Weight Plus Payload)

- C3B 1000-lbs Payload
- C3C 1625-lbs Payload (N/A X81 EL) (Incls F59 Stabilizer)

EMISSIONS (Must Order One)

- N.C. NA5 Standard Emission Equipment
- N.C. NA6 High Altitude Emission Equipment
- N.C. YF5 California Emission Requirements

✓ POWER TEAMS (Must Order Engine, Transmission and Rear Axle)

W/NA5 STANDARD EMISSION EQUIPMENT

ENGINE	TRANSMISSION		AXLE				PAYLOAD
	5-SP	AUTO	3.08	3.42	3.73	4.11	
S10603							
LN8 L4 2.5 Liter EFI	MM5		—	—	GQ1	—	w/C3B
		MX0	—	—	*GQ1	H04	ALL
LL2 V6 2.8 Liter EFI	MM5		—	*GQ1	GT4	—	ALL
		MX0	*GQ1	GU6	—	—	ALL

W/NA6 HIGH ALTITUDE EMISSION EQUIPMENT

S10603							
LN8 L4 2.5 Liter EFI	MM5		—	—	GQ1	—	w/C3B
		MX0	—	—	—	GQ1	ALL
LL2 V6 2.8 Liter EFI	MM5		—	—	GQ1	—	ALL
		MX0	*GQ1	GU6	—	—	ALL

W/YF5 CALIFORNIA EMISSION REQUIREMENTS

S10603							
LN8 L4 2.5 Liter EFI	MM5		—	—	GQ1	—	w/C3B
		MX0	—	—	*GQ1	H04	ALL
LL2 V6 2.8 Liter EFI	MM5		—	*GQ1	GT4	—	ALL
		MX0	*GQ1	GU6	—	—	ALL

* N/A Locking Differential

Cameo Conversion Performed by Auto Fab, Inc. You Must Fill Out and Submit an Auto Fab, Inc. Order Form.

REVISED: 1-30-89

1989 ORDER GUIDE
✓ Indicates Change

S-10 CAMEO PICKUP
Page 21

Prices Shown Are Manufacturer's Suggested Retail Prices (MSRP) At The Time Of Publication. These Prices Are To Be Used Only As An Aid To Inventory Management Since MSRP Figures Change Periodically. The Vehicle Price Schedule Is The Official Pricing Documentation Of Chevrolet Motor Division And Should Be Used In Discussing Vehicle Prices With Potential Buyers. The Model Prices Shown In The Order Guide Include The Destination Freight Charges.

CHEVROLET

S-10 PICKUP 2- & 4-WHEEL DRIVE

MODEL SELECTOR

EXTENDED CAB

SERIES	MODEL NUMBER	BODY ORDERING CODE
	6' Box	
S-10 (4x2)	S10653	E63
S-10 (4x4)	T10653	E63

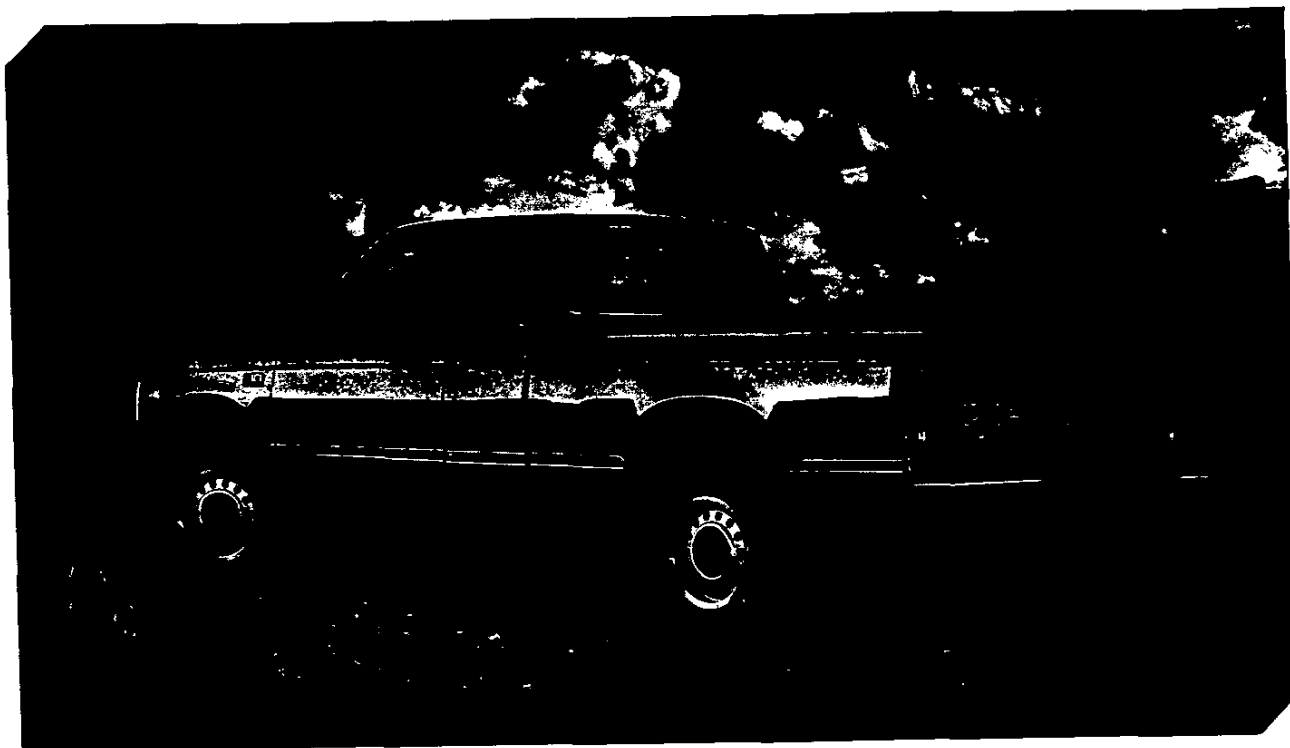

WHAT'S NEW FOR 1989

The S-10 Pickup, Maxi-Cab series and model lineup is carryover for 1989.

Styling and Design Features

■ One new exterior paint color, Woodlands Brown Metallic, Code 40, replaces Code 39, which was lighter in color. See the Truck Exterior Paint Colors chart for all colors ■ Sport trim, RPO YC3, is discontinued ■ Base vinyl, Code V, is discontinued and Custom Vinyl, Code W, is now standard ■ New Dark Blue interior color replaces Medium Blue in all trim levels ■ Heavy-duty heater now standard, formerly included with uplevel trims only ■ Two-Tone color combinations have been renamed and renumbered as follows (see two-tone illustrations for placement):

New	Conventional Two-Tone (ZY2)	Sport Two-Tone (ZY7)
	Special Two-Tone (ZY3)	Old Custom Two-Tone (ZY6)
	Deluxe Two-Tone (ZY4)	Special Two-Tone (ZY8)

■ Power windows and power door locks are only offered in one package, RPO ZQ2 ■ Intermittent windshield wipers and tilt steering wheel options are only offered in one package, RPO ZM7 ■ New electric speedometer will eliminate the old cable drive system ■ New electronic instrument panel cluster, RPO U52, includes speedometer, tachometer, voltmeter, fuel, oil pressure and coolant temperature gages ■ Premium speakers, RPO U66, now included with all stereo

radio options ■ The following options have been discontinued: Door edge guards—RPO B93; AM/FM mono radio—RPO U69; AM/FM stereo radio—RPO UM7; Pickup box side rails—RPO D73; Cargo box lamp—RPO UF2; Wheel covers—RPO PO1; Bumper guards—RPO V28; Air Cleaner, pre-cleaner—RPO K46; Body colored bumpers—RPO VT3 & V82; 4x4 decal—RPO YJ3; Body stripes—RPO D85; Rally stripes—RPO D98.

Mechanical Features

■ Rear-wheel anti-lock brake system, now standard (operates in two-wheel-drive only) ■ New Process 231 transfer case now standard on 4x4 models with 2.8-liter engines. It has redesigned gears for reduced low range noise and is similar to heavy-duty version available with the 4.3-liter engine ■ Power steering, RPO N40, now standard in all 4x4 models ■ Rally Wheels, RPO ZJ7, now included with Tahoe trim, RPO YC2 2-wheel-drive models ■ Chassis Equipment, Off-Road package, RPO Z71, is discontinued and divided into two new options: Under Body Shield package, RPO ZM5, which includes: Fuel tank shield—RPO NY1; Transfer case shield—RPO NY7; Off-Road Suspension package—RPO ZM6, which includes special torsion bars, high pressure gas shock absorbers, jounce bumpers, front stabilizer bar, tow hooks, and full size spare tire.

■ The following tire options are discontinued: P195/75R-14WW, RPO QMX, P195/75R-15WS, RPO QAS and P205/75R-14WS, RPO QJR.

1989 S-10 PICKUP INTERIORS

Seat Type	TRIM LEVELS		
	Standard	Durango	Tahoe
Custom Vinyl Bench Seat*	Std	Std	Std
Custom Cloth Bench Seat	Opt	Opt	Opt
Custom Vinyl Bucket Seats	Opt	Opt	Opt
Special Custom Cloth Bucket Seats	NA	Opt	Opt
Leather Reclining Bucket Seats	NA	NA	Opt

Std—Standard Opt—Optional NA—Not Available
 *Rear jump seats not available



Custom Vinyl seat trim available in Blue, Carmine, Charcoal and Saddle.

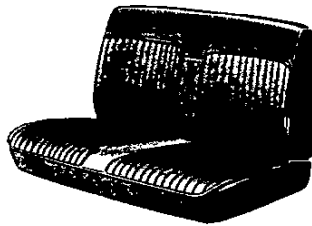

Custom Vinyl bench seat for all trim levels.

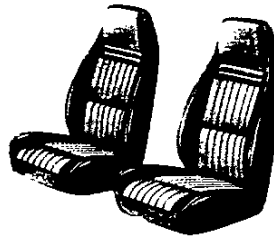

Custom Vinyl high-back bucket seats for all trim levels.



Custom Cloth seat trim available in Blue, Carmine, Charcoal and Saddle.

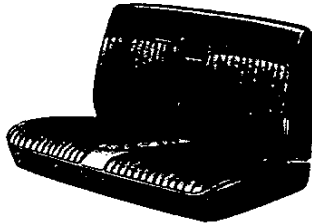

Custom Cloth bench seat for all trim levels.



Special Custom Cloth seat trim available in Blue, Carmine, Charcoal and Saddle.

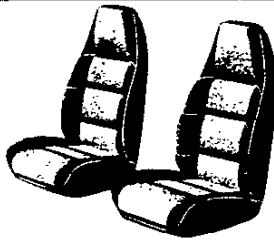

Special Custom Cloth high-back bucket seats for Durango and Tahoe trim.



Leather seat trim available in Charcoal and Saddle.

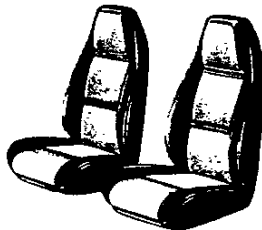

Leather reclining high-back bucket seats for Tahoe trim.

STANDARD SPECIFICATIONS

MODEL	2-WHEEL DRIVE	4-WHEEL DRIVE
Payload Ratings Available (lbs.)	1000-1500	1000-1500
Engine	2.5L L4	2.8L V6
Front Suspension - Type	Independent-Coil Springs	Independent-Torsion Bars
Capacity (lbs.)	2500	2700
Spring/torsion Bar Capacity (lbs. ea.)	1250	1350
Rear Suspension - Type	Hypoid Drive-Leaf Springs	
Capacity (lbs.)	2700	2700
Spring Capacity (lbs. ea.)	1150	1150
Brakes - Type	Hydraulic-Self-Adjusting-Front Disc/Rear Drum	
Front Rotor Size	10.51"	10.51"
Rear Drum Size	9.49"x2"	9.49"x2"
Booster	Single	Single
Battery - CCA	525	525
Generator	85 amp	85 amp
Fuel Tank (gai.)	20	20
Steering	Manual	Power
Transmission	5-sp. O.D. Manual	5-sp. O.D. Manual
Transfer Case	-	NP231
Tires	P195/75R14	P195/75R15

TRIM LEVEL CONTENT

CONTENT ITEMS	DURANGO TAHOE		
	S-10	YC1	YC2
EXTERIOR			
BUMPER, FRONT: Low-gloss black	■	△	△
Black rub strip and bright rub strip trim	□	■	■
GRILLE: Painted dark argent — integral Chevy emblem at center	■	△	△
Bright trim on black grille	□	■	■
GLASS, TINTED: (Maxi-Cab) All windows	■	■	■
LETTERING, TAILGATE: Black or silver decal	■	△	△
ReflectORIZED	△	■	△
Black applique Chevrolet lettering	△	△	■
MIRRORS: Left and right fixed arm w/adjustable aerodynamic heads; low-gloss black finish	■	■	■
MOLDINGS: Low-gloss black windshield	■	■	■
Black Body side w/bright insert	□	□	■
Bright Wheel opening lip molding	□	□	■
SPARE TIRE CARRIER: Winch-type, mounted under frame in rear	■	■	■
WHEELS: Painted argent	■	■	■+
Painted black (2WD)	△	△	■
Rally, painted argent and black (2WD)	□	□	■
INTERIOR			
ARMRESTS: Padded, integral w/door trim panels	■	■	■
DEFOGGERS: Side windows	■	■	■
DOOR TRIM PANELS: Color-keyed plastic w/integral armrests and map pockets	■	■	△
Custom Cloth upper insert; carpeted lower insert w/pocket, plus coin holder in driver's door	△	△	■
FLOOR COVERING: Embossed charcoal rubber mat	■	△	△
Color-keyed rubber mat for entire floor	△	■	□
Color-keyed carpeting for entire floor plus cab back panel	△	△	■

+ = Four-Wheel Drive only.

■ — Standard □ — Optional △ — Not Available

CONTENT ITEMS	DURANGO TAHOE		
	S-10	YC1	YC2
GRAB HANDLE: Over right-hand door (4x4 only)	■	■	■
HEADLINER: Color-keyed; partial roof cloth coverage (full coverage on Maxi-Cab)	■	■	△
Full foam w/color-keyed cloth cover	△	△	■
INSTRUMENTS: Warning lights: Generator, oil pressure, engine temp., seat belt, service-parking brake, direction/hazard signal, and high beam	■	■	△
Gages: Voltmeter, oil pressure gage and engine temp. gage replace warning lamps — w/trip odometer	□	□	■
INSULATION AND SOUND-DEADENING MATERIAL: Under instrument panel and floor mat, inside doors, in windshield pillars, on roof underside, and on headliner	■	■	■
Added under floor mat	△	■	■
On plenum panels, under floor and cab back panel carpeting, on floor and cab back panel carpeting, extra thick on headliner, on door trim panels, and on lower portion of instrument panel.	△	△	■
RADIO AM			
SEATS: Full-width, Custom Vinyl bench w/folding back	■	■	■
Choice of Custom Cloth bench or Custom Vinyl bench	□	■	■
SEAT BELTS: Color-keyed	■	■	■
STEERING WHEEL AND COLUMN: Black, soft-plastic w/two spokes, black column	■	△	△
Deluxe, color-keyed	△	■	■
STOWAGE BOX: On RH-side of instrument panel	■	■	■
STOWAGE BOX LIGHT	△	■	■
SUNSHADES: Padded and color-keyed	■	■	■
TRIM PANELS AND MOLDINGS: Color-keyed moldings on windshield pillars, plus upper rear-quarter trim panels on Maxi-Cab	■	■	△
Color-keyed lower rear-quarter panels	△	△	■
VISOR MIRROR: On passenger's visor	□	□	■

TWO-TONE COMBINATIONS



Special Two-Tone



Conventional Two-Tone

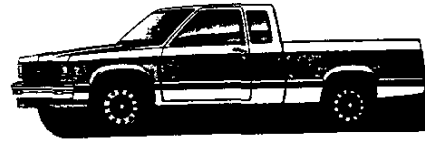

Deluxe Two-Tone

WHEELS & WHEEL TRIM

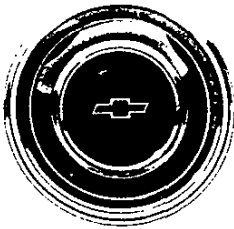

Standard Wheel
(2-Wheel Drive)

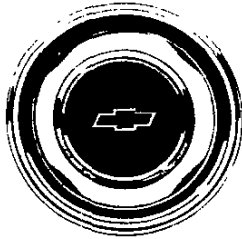

Standard Wheel
with Trim Ring
(2-Wheel Drive)

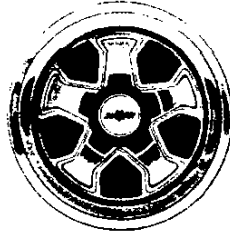

Rally Wheel
(2-Wheel Drive)

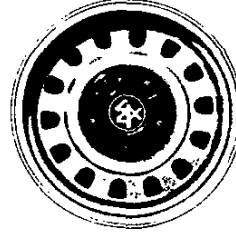

Standard Wheel
(4-Wheel Drive)

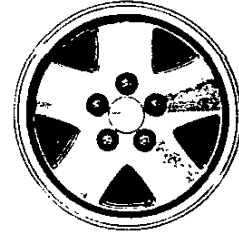

Cast Aluminum
Wheel (4-Wheel
Drive)

TRAILERING

GROSS COMBINATION WEIGHT RATING BY ENGINE, TRANSMISSION AND AXLE RATIO

SERIES	ENGINE	AUTOMATIC TRANSMISSION	GROSS COMBINATION WEIGHT RATING (Includes Truck, Trailer, Passengers, Cargo and Equipment)			
			6000	6500	8500	9500
S-10 (4x2)	*2.5L	MX0	3.73	4.11		
	4.3L	MX0			*3.08	3.42
S-10 (4x4)	4.3L	MX0			*3.08	3.42

*Not available with Trailering Special.

This chart shows the maximum allowable Gross Combination Weight Rating (GCWR) based on all of the available truck engines and rear axle ratios with automatic transmissions. The GCWR includes the total weight of both the truck and trailer. Any available engine may be used for trailering if the GCWR shown is not exceeded.

For maximum trailering capability, the Heavy-Duty Trailering

Special Option (RPO Z82) should be ordered. This will ensure that the proper equipment required for sustained trailering applications is installed on the vehicle.

Heavy-Duty Trailering Special requires: LB4 4.3L engine, N40 Power Steering, V02 Cooling, 3.42 Rear Axle Ratio, KC4 Engine Oil Cooler and 1500-lb Payload Package.

**S-10 PICKUP 2- & 4-WHEEL DRIVE (EXTENDED CAB)
Paint Applications**

SOLID PAINT—ZY1
(w/o Optional Striping)

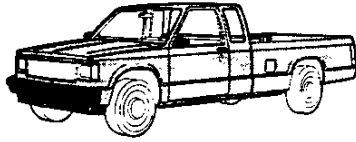

SOLID PAINT—ZY1
(with D90 Sunshine Striping)



CONVENTIONAL TWO-TONE PAINT—ZY2

(Reqs one of the following: VG3 Bumpers, YC1 or YC2 Package) (N/A Optional Striping)
(Includes B84 Body Side and Bright Wheel Opening Moldings)
Color Code 1

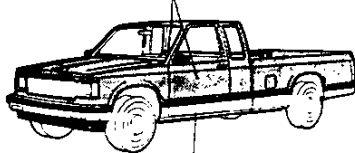

Color Code 2

SPECIAL TWO-TONE PAINT—ZY3

(w/o D90 Sunshine Striping)
(Reqs one of the following: VG3 Bumpers, YC1 or YC2 Package)
(Includes Decal Striping)
Color Code 1



Color Code 2

SPECIAL TWO-TONE PAINT—ZY3

(with D90 Sunshine Striping)
(Reqs one of the following: VG3 Bumpers, YC1 or YC2 Package)
Color Code 1



Color Code 2

DELUXE TWO-TONE PAINT—ZY4

(Reqs one of the following: VG3 Bumpers, YC1 or YC2 Package) (N/A Optional Striping)
(Includes B84 Body Side and Bright Wheel Opening Moldings)
(Includes body side stripe that matches color code 2 w/o YC2)
Color Code 1

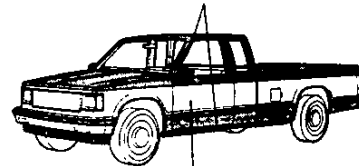

Color Code 2

S-10 PICKUP 2- & 4-WHEEL DRIVE (EXTENDED CAB) INTERIOR AND EXTERIOR COLOR AVAILABILITY CHART WITH ZY1 PAINT — WITHOUT STRIPING

PLEASE NOTE: Below are the interior trim color and exterior paint combinations recommended by Chevrolet. The only available color code 1/color code 2 exterior color combinations are those shown in the chart below; however, any available interior trim color may be ordered with one of these exterior color combinations if that particular combination is desired by the customer.

TRIM LEVEL Seat Type	Decor	INTERIOR COLORS			
		Blue	Carmine	Charcoal	Saddle
STANDARD INTERIOR	Std.				
N.C. Custom Cloth Bench Seat		LDD1	LRR1	LJJ1	LSS1
N.C. Custom Vinyl Bench Seat		XDD1	XRR1	XJJ1	XSS1
149.00 Custom Vinyl High Back Bucket Seats		XDD4	XRR4	XJJ4	XSS4
DURANGO	YC1				
N.C. Custom Vinyl Bench Seat		XDD1	XRR1	XJJ1	XSS1
N.C. Custom Cloth Bench Seat		LDD1	LRR1	LJJ1	LSS1
149.00 Custom Vinyl High Back Bucket Seats		XDD4	XRR4	XJJ4	XSS4
149.00 Special Custom Cloth High Back Bucket Seats		HDD4	HRR4	HJJ4	HSS4
TAHOE	YC2				
N.C. Custom Vinyl Bench Seat		XDD1	XRR1	XJJ1	XSS1
N.C. Custom Cloth Bench Seat		LDD1	LRR1	LJJ1	LSS1
149.00 Custom Vinyl High Back Bucket Seats		XDD4	XRR4	XJJ4	XSS4
149.00 Special Custom Cloth High Back Bucket Seats		HDD4	HRR4	HJJ4	HSS4
535.00 Leather High Back Reclining Bucket Seats				AJJ6	ASS6

EXTERIOR COLORS w/ZY1 PAINT	Color Code 1	Color Code 2	RECOMMENDED INTERIOR TRIM COLORS			
BLACK, MIDNIGHT	19	19				
BLUE, GALAXY (Metallic)	28	28	•			
BLUE, ASPEN (Metallic)	24	24	•			
BROWN, WOODLANDS (Metallic)	40	40				•
EMERALD (Metallic)	44	44				•
GOLD, NEVADA (Metallic)	67	67		•		•
GRAY, STEEL (Metallic)	90	90		•		•
RED, APPLE	72	72		•		•
WHEAT	37	37		•		•
WHITE, FROST	12	12	•	•	•	•

ZY1 PAINT WITH D96 BODY STRIPING

TRIM LEVEL Seat Type	Decor	INTERIOR COLORS				D96 STRIPING CHART RECOMMENDED COMBINATIONS (Stripe colors cannot be changed.)
		Blue	Carmine	Charcoal	Saddle	
STANDARD INTERIOR	Std.					
N.C. Custom Cloth Bench Seat		LDD1	LRR1	LJJ1	LSS1	
N.C. Custom Vinyl Bench Seat		XDD1	XRR1	XJJ1	XSS1	
149.00 Custom Vinyl High Back Bucket Seats		XDD4	XRR4	XJJ4	XSS4	
DURANGO	YC1					
N.C. Custom Vinyl Bench Seat		XDD1	XRR1	XJJ1	XSS1	
N.C. Custom Cloth Bench Seat		LDD1	LRR1	LJJ1	LSS1	
149.00 Custom Vinyl High Back Bucket Seats		XDD4	XRR4	XJJ4	XSS4	
149.00 Special Custom Cloth High Back Bucket Seats		HDD4	HRR4	HJJ4	HSS4	
TAHOE	YC2					
N.C. Custom Vinyl Bench Seat		XDD1	XRR1	XJJ1	XSS1	
N.C. Custom Cloth Bench Seat		LDD1	LRR1	LJJ1	LSS1	
149.00 Custom Vinyl High Back Bucket Seats		XDD4	XRR4	XJJ4	XSS4	
149.00 Special Custom Cloth High Back Bucket Seats		HDD4	HRR4	HJJ4	HSS4	
535.00 Leather High Back Reclining Bucket Seats				AJJ6	ASS6	

EXTERIOR COLORS w/ZY1 PAINT	Color Code 1	Color Code 2	RECOMMENDED INTERIOR TRIM COLORS				STRIPE COLORS				
			Blue	Carmine	Charcoal	Saddle	Blue	Lt Brown	Gold	Red	Silver
BLACK, MIDNIGHT	19	19	N/A	•			N/A	N/A	N/A	•	N/A
BLACK, MIDNIGHT	19	19	N/A		•		N/A	N/A	N/A	N/A	•
BLACK, MIDNIGHT	19	19	N/A			•	N/A	N/A	N/A	N/A	N/A
BLUE, GALAXY (Metallic)	28	28	•				•	N/A	N/A	N/A	•
BLUE, ASPEN (Metallic)	24	24	•				N/A	N/A	N/A	N/A	•
BROWN, WOODLANDS (Metallic)	40	40				•	N/A	N/A	N/A	N/A	•
EMERALD (Metallic)	44	44	N/A	N/A	•		N/A	N/A	N/A	N/A	•
EMERALD (Metallic)	44	44	N/A	N/A		•	N/A	N/A	N/A	N/A	•
GOLD, NEVADA (Metallic)	67	67		•			N/A	•	N/A	N/A	N/A
GRAY, STEEL (Metallic)	90	90	N/A	•			N/A	N/A	N/A	N/A	•
GRAY, STEEL (Metallic)	90	90	N/A		•		N/A	N/A	N/A	N/A	•
RED, APPLE	72	72		•			N/A	N/A	N/A	N/A	•
WHEAT	37	37		•			N/A	N/A	N/A	N/A	•
WHITE, FROST	12	12	•				•	N/A	N/A	N/A	N/A
WHITE, FROST	12	12		•			N/A	N/A	N/A	•	N/A
WHITE, FROST	12	12			•		N/A	N/A	N/A	N/A	•
WHITE, FROST	12	12				•	N/A	N/A	N/A	•	N/A

N/A - Not Available

Prices Shown Are Manufacturer's Suggested Retail Prices (MSRP) At The Time Of Publication. These Prices Are To Be Used Only As An Aid To Inventory Management Since MSRP Figures Change Periodically. The Vehicle Price Schedule is The Official Pricing Documentation Of Chevrolet Motor Division And Should Be Used In Discussing Vehicle Prices With Potential Buyers. The Model Prices Shown In The Order Guide Include The Destination Freight Charges.

S-10 PICKUP 2- & 4-WHEEL DRIVE (EXTENDED CAB) INTERIOR AND EXTERIOR COLOR AVAILABILITY CHART WITH ZY2, ZY3 OR ZY4 PAINT

PLEASE NOTE: Below are the interior trim color and exterior paint combinations recommended by Chevrolet. The only available color code 1/color code 2 exterior color combinations are those shown in the chart below; however, any available interior trim color may be ordered with one of these exterior color combinations if that particular combination is desired by the customer.

	TRIM LEVEL Seat Type	Decor	INTERIOR COLORS				STRIPE COLORS (ZY3 ONLY) (Stripe Colors Cannot be Changed) (N/A ZY2 or ZY4)					
			Blue	Carmine	Charcoal	Saddle	Blue	Red	Silver	Gold	Brown	
N.C.	STANDARD INTERIOR	Std.	LDD1	LRR1	LJJ1	LSS1						
N.C.	Custom Cloth Bench Seat		XDD1	XRR1	XJJ1	XSS1						
149.00	Custom Vinyl Bench Seat		XDD4	XRR4	XJJ4	XSS4						
N.C.	DURANGO	YC1	XDD1	XRR1	XJJ1	XSS1						
N.C.	Custom Vinyl Bench Seat		LDD1	LRR1	LJJ1	LSS1						
149.00	Custom Cloth Bench Seat		XDD4	XRR4	XJJ4	XSS4						
149.00	Custom Vinyl High Back Bucket Seats		HDD4	HRR4	HJJ4	HSS4						
N.C.	TAHOE	YC2	XDD1	XRR1	XJJ1	XSS1						
N.C.	Custom Vinyl Bench Seat		LDD1	LRR1	LJJ1	LSS1						
149.00	Custom Cloth Bench Seat		XDD4	XRR4	XJJ4	XSS4						
149.00	Custom Vinyl High Back Bucket Seats		HDD4	HRR4	HJJ4	HSS4						
149.00	Special Custom Cloth High Back Bucket Seats											
535.00	Leather High Back Reclining Bucket Seats				AJB6	ASS6						
EXTERIOR COLORS w/ZY2, ZY3 or ZY4 PAINT		Color Code 1	Color Code 2	RECOMMENDED INTERIOR TRIM COLORS				STRIPE COLORS (ZY3 ONLY) (Stripe Colors Cannot be Changed) (N/A ZY2 or ZY4)				
				Blue	Carmine	Charcoal	Saddle	Blue	Red	Silver	Gold	Brown
BLACK, MIDNIGHT												
Gold, Nevada (Metallic)		19	67									
Red, Apple		19	72									
Silver (Metallic)		19	17									
BLUE, GALAXY (Metallic)												
Silver (Metallic)		28	17									
White, Frost		28	12									
BLUE, ASPEN (Metallic)												
Blue, Galaxy (Metallic)		24	28									
Silver (Metallic)		24	17									
BROWN, WOODLANDS (Metallic)												
Gold, Nevada (Metallic)		40	67									
EMERALD (Metallic)												
Silver (Metallic)		44	17									
GOLD, NEVADA (Metallic)												
Black, Midnight		67	19									
White, Frost		67	12									
GRAY, STEEL (Metallic)												
Black, Midnight		90	19									
Silver (Metallic)		90	17									
RED, APPLE												
Black, Midnight		72	19		N/A		N/A					
Black, Midnight		72	19	N/A		N/A						
Silver (Metallic)		72	17									
WHEAT												
Black, Midnight		37	19									
Blue, Galaxy (Metallic)		37	28									
WHITE, FROST												
Blue, Galaxy (Metallic)		12	28									
Gold, Nevada (Metallic)		12	67									
Red, Apple		12	72									

N/A - Not Available

REVISED: 1-30-89

1989 ORDER GUIDE

S-10 PICKUP (EXTENDED CAB)

Page 3

Prices Shown Are Manufacturer's Suggested Retail Prices (MSRP) At The Time Of Publication. These Prices Are To Be Used Only As An Aid To Inventory Management Since MSRP Figures Change Periodically. The Vehicle Price Schedule Is The Official Pricing Documentation Of Chevrolet Motor Division And Should Be Used In Discussing Vehicle Prices With Potential Buyers. The Model Prices Shown In The Order Guide Include The Destination Freight Charges.

S-10 PICKUP 2- & 4-WHEEL DRIVE (EXTENDED CAB) INTERIOR AND EXTERIOR COLOR AVAILABILITY CHART WITH D90 SUNSHINE STRIPING

PLEASE NOTE: Below are the interior trim color and exterior paint combinations recommended by Chevrolet. The only available color code 1/color code 2 exterior color combinations are those shown in the chart below; however, any available interior trim color may be ordered with one of these exterior color combinations if that particular combination is desired by the customer.

TRIM LEVEL Seat Type	Decor	INTERIOR COLORS			
		Blue	Carmine	Charcoal	Saddle
STANDARD INTERIOR	Std.				
N.C. Custom Cloth Bench Seat		LDD1	LRR1	LJJ1	LSS1
N.C. Custom Vinyl Bench Seat		XDD1	XRR1	XJJ1	XSS1
149.00 Custom Vinyl High Back Bucket Seats		XDD4	XRR4	XJJ4	XSS4
DURANGO	YC1				
N.C. Custom Vinyl Bench Seat		XDD1	XRR1	XJJ1	XSS1
N.C. Custom Cloth Bench Seat		LDD1	LRR1	LJJ1	LSS1
149.00 Custom Vinyl High Back Bucket Seats		XDD4	XRR4	XJJ4	XSS4
149.00 Special Custom Cloth High Back Bucket Seats		HDD4	HRR4	HJJ4	HSS4
TAHOE	YC2				
N.C. Custom Vinyl Bench Seat		XDD1	XRR1	XJJ1	XSS1
N.C. Custom Cloth Bench Seat		LDD1	LRR1	LJJ1	LSS1
149.00 Custom Vinyl High Back Bucket Seats		XDD4	XRR4	XJJ4	XSS4
149.00 Special Custom Cloth High Back Bucket Seats		HDD4	HRR4	HJJ4	HSS4
535.00 Leather High Back Reclining Bucket Seats				AJJ6	ASS6

RECOMMENDED INTERIOR TRIM COLORS						D90 STRIPING CHART RECOMMENDED COMBINATIONS					
EXTERIOR COLORS w/ZY1 PAINT	Color Code 1	Color Code 2	RECOMMENDED INTERIOR TRIM COLORS				STRIPE COLORS				
			Blue	Carmine	Charcoal	Saddle	Black 19A	Gold 67A	Silver 17A	White 12A	Gray 90A
BLACK, MIDNIGHT	19	19	N/A	N/A	●	●	N/A	●	●	N/A	N/A
BLACK, MIDNIGHT	19	19		●	N/A	N/A	N/A	N/A	●	N/A	N/A
BLUE, GALAXY (Metallic)	28	28	●		●		N/A	N/A	●	N/A	N/A
BLUE, ASPEN (Metallic)	24	24	●		●		N/A	N/A	●	N/A	N/A
BROWN, WOODLANDS (Metallic)	40	40				●	N/A	●	N/A	N/A	N/A
EMERALD (Metallic)	44	44			●	N/A	N/A	N/A	●	N/A	N/A
EMERALD (Metallic)	44	44	N/A	N/A	N/A	●	N/A	●	N/A	N/A	N/A
GOLD, NEVADA (Metallic)	67	67		●	●	●	●	N/A	N/A	N/A	N/A
GRAY, STEEL (Metallic)	90	90		●	●		N/A	N/A	●	N/A	N/A
RED, APPLE	72	72		●	●	●	●	N/A	●	N/A	N/A
WHEAT	37	37		●	●	●	●	●	N/A	N/A	●
WHITE, FROST	12	12	●	●	●	N/A	●	N/A	●	N/A	●
WHITE, FROST	12	12	N/A	N/A	N/A	●	●	N/A	N/A	N/A	N/A

w/ZY3 PAINT						STRIPE COLORS (Stripe colors cannot be changed)					
EXTERIOR COLORS w/ZY3 PAINT	Color Code 1	Color Code 2	RECOMMENDED INTERIOR TRIM COLORS				STRIPE COLORS				
			Blue	Carmine	Charcoal	Saddle	Black	Gold	Gray	White	
BLACK, MIDNIGHT											
Gold, Nevada (Metallic)	19	67	N/A	N/A	●	●	●				
Red, Apple	19	72	N/A	●	N/A	N/A	●				
Silver (Metallic)	19	17		●	●		●				
GOLD, NEVADA (Metallic)											
Black, Midnight	67	19	N/A	N/A	●	●		●			
GRAY, STEEL (Metallic)											
Black, Midnight	90	19		●	●	N/A				●	
Silver (Metallic)	90	17	N/A	●	●	N/A				●	
WHITE, FROST											
Blue, Galaxy (Metallic)	12	28	●	N/A	N/A	N/A					●
Red, Apple	12	72	N/A	●	●	N/A					●
Gold, Nevada (Metallic)	12	67	N/A	N/A	N/A	●					●

N/A-Not Available

Prices Shown Are Manufacturer's Suggested Retail Prices (MSRP) At The Time Of Publication. These Prices Are To Be Used Only As An Aid To Inventory Management Since MSRP Figures Change Periodically. The Vehicle Price Schedule Is The Official Pricing Documentation Of Chevrolet Motor Division And Should Be Used In Discussing Vehicle Prices With Potential Buyers. The Model Prices Shown In The Order Guide Include The Destination Freight Charges.

REVISED: 1-30-89

1989 ORDER GUIDE

S-10 PICKUP (EXTENDED CAB)

Page 5

Prices Shown Are Manufacturer's Suggested Retail Prices (MSRP) At The Time Of Publication. These Prices Are To Be Used Only As An Aid To Inventory Management Since MSRP Figures Change Periodically. The Vehicle Price Schedule Is The Official Pricing Documentation Of Chevrolet Motor Division And Should Be Used In Discussing Vehicle Prices With Potential Buyers. The Model Prices Shown In The Order Guide Include The Destination Freight Charges.

S/T10 PICKUP (EXTENDED CAB)
REFER WEEKLY STOPS/LATEST UPDATE

MODEL AND BODY

Description	Model No	Body	Length
9835.00 2-WHEEL-DRIVE GASOLINE MODELS #Fleetside, Ext Cab	CS10653	E63	6-Ft.

Description	Model No	Body	Length
12485.00 4-WHEEL-DRIVE GASOLINE MODELS Fleetside, Ext Cab	CT10653	E63	6-Ft.

#Reqs N40 Power Steering or N51
Power Steering Not Desired

PREFERRED VEHICLE

No Deletions Allowed. Additional Options/Upgrades (Where Indicated)
May be Ordered from the Custom Ordering Option Listing.

EMISSION, ENGINE, TRANSMISSION, PAYLOAD,
AXLE AND TIRE MUST BE SPECIFIED.

			B A A 1	B A A 2	B A A 3
Preferred Equipment Group 1					
*541.00	S10				
*489.00	T10				
**(-100.00)	P.E.G. 1 Savings				
	Durango	YC1	x	N/I	N/I
	Battery: Heavy-Duty	UA1	x	x	x
	Fleetside	E63	x	x	x
	Gages: Voltmeter, Temperature and Oil Pressure w/Trip Odometer	Z53	x	x	x
	Radio: ETR AM/FM Stereo (Upgrade Allowed)	UU9	x	N/I	N/I
	Wheels: Rally (S10 Only)	ZJ7	x	x	x
Preferred Equipment Group 2					
*2387.00	S10				
*2062.00	T10				
**(-900.00)	P.E.G. 2 Savings				
	Tahoe	YC2		x	x
	Bumper, Chromed Rear Step	VB3		x	N/I
	Lighting, Auxiliary	TR9		x	x
	Mirrors: Bright	D45		x	N/I
	Radio: ETR AM/FM Stereo w/Seek-Scan, Cassette Tape and Clock (Upgrade Allowed)	UM6		x	N/I
	Seats, Bucket, High Back	**4/**6		x	x
	Seat: Jump, Rear	AJ2		x	x
	Steering, Power (S10 Only)	N40		x	x
	Tires: P205/75R14 W/L (S10 Only) (Upgrade Allowed)	QSA		x	N/I
	Tires: P205/75R15 W/L (T10 Only) (Upgrade Allowed)	QCF		x	N/I
	Window: Sliding Rear	A28		x	x
Preferred Equipment Group 3					
*3179.00	S10				
*3153.00	T10				
**(-1300.00)	P.E.G. 3 Savings				
**(-1900.00)	S10				
	T10				
	Bumper: Painted Rear Step, Black	V43			x
	Engine: 2.8 Liter V6 (Upgrade Allowed)	LL2			x
	Exterior, Blackout	ZQ9			x
	Instrumentation, Electronic	U52			x
	Mirrors: Black	D44			x
	Molding: Wheel Opening, Black	B74			x
	Payload: 1500 lbs. (T10 Only)	C3A			x
	Radio: ETR AM Stereo/FM Stereo w/Seek-Scan, Cassette Tape, Equalizer and Clock	UX1			x
	Shield Package (T10 Only)	ZM6			x
	Suspension Package (T10 Only)	ZM6			x
	Tires: P215/65R15 W/L (S10 Only)	QYH			x
	Tires: P235/75R15 W/L On-Off Road (T10 Only)	QEB			x
	Wheels: Aluminum, Cast (T10 Only)	N90			x

If a Preferred Equipment Group is Not Desired, Use Code 000A for Free-Flow Ordering.
* The Preferred Equipment Group MSRP's Reflect the Basic Group Equipment Prices. For any Option Additions, Upgrades, or Substitutions, Refer to the Vehicle Price Schedule for any Price Differential.
** P.E.G. Savings Amount represents the savings for Preferred Equipment Groups.

S-10 PICKUP (EXTENDED CAB)

CUSTOM ORDERING OPTIONS

PLEASE REVIEW OPTION RESTRICTIONS BEFORE ORDERING

INCL. W/P.E.G.	OPTION	
736.00 680.00	C60	AIR CONDITIONING: (S10 w/LL2 Eng Reqs N40 Steering) (w/LN8 Eng Incls V01 Cooling) (w/LB4 Eng Incls V01 Cooling w/o V02 Cooling) w/o LL2 Engine w/LL2 Engine
N.C. 38.00 252.00 56.00	GQ1 -- G80 1,2,3 UA1	AXLES, REAR: (Refer Power Team Charts) Base Optional Locking Differential BATTERY: Heavy-Duty, 630 Cold Cranking Amps Delco Freedom (Incl w/V10 Cold Climate)
130.00	3 V43	BUMPER EQUIPMENT: Bumpers Painted Rear Step, Painted Black (N/A ZY2, ZY3 or ZY4 Paint or VG3 Front Bumpers) Bumpers Chromed (N/A ZQ9 Blackout Exterior)
65.00 229.00	2 VG3 VB3 V10	Front, Deluxe w/Rub Strip (Incl w/YC2 Tahoe or YC1 Durango) (N/A V43 Step Bumper) Rear Step w/Rub Strip (Reqs VG3 Bumper, YC2 Tahoe or YC1 Durango) COLD CLIMATE PACKAGE: (Incls UA1 Battery) w/o YC2 Tahoe w/YC2 Tahoe
170.00 107.00 114.00	D55	CONSOLE: (Reqs Bucket Seats) COOLING SYSTEM: Heavy-Duty
126.00 56.00	KC4 V01 V02	Engine Oil Cooler (Reqs LB4 Eng and V01 or V02 Cooling) Radiator (N/A V02 Cooling) (S10 N/A LL2 Eng) (T10 Reqs LB4 Eng) (Incl w/C60 Air) Radiator and Transmission Oil Cooler (Reqs LB4 Eng) w/o C60 Air w/C60 Air
118.00 63.00 180.00 V.P.S.	1 ZM7 YC1	DRIVER CONVENIENCE: Comfortilt Steering and Intermittent Wiper Package DURANGO EQUIPMENT: (w.V43 Bumpers, Reqs ZQ9 Blackout Exterior) (Incls U37 Cigarette Lighter and Headlamp Warning Buzzer) (w/o ZQ9 Blackout Exterior Also Incls VG3 Front Chromed Bumper w/Rub Strip, V22 Black and Chromed Grille) (w/o QYH P215 Tires Incls P06 Wheel Trim Rings) (Refer V.P.S. for Prices)
N.C. 370.00 N.C.	3 LN8 LL2	ENGINES (Refer Power Teams) 2.5 Liter EFI L4 (S10 Only) 2.8 Liter EFI V6 S10 T10
550.00 255.00 68.00	3 LB4 ✓ZQ9	4.3 Liter EFI V6 S10 T10 EXTERIOR, BLACKOUT: (Reqs ZY1 Paint) (N/A w/Group BAA2) (N/A B96 Wheel Opening Moldings, V22 Grille, D45 Mirror, VB3 or VG3 Bumper) (Incls Blackout Treatment For Headlamp Bezels, Grille, Front Bumper, Door Handles and Tail Lamp Bezels)
N.C. 16.00 62.00	1,2,3 BG9 B32 ✓Z53	FLOOR COVERING: Full Floor, Rubber Color-Keyed (Replaces Carpeting) (Reqs YC2 Tahoe) (N/A B32 Mats) Mats, Removable Color-Keyed (Reqs YC2 Tahoe) GAGES: Voltmeter, Temperature and Oil Pressure w/Trip Odometer (Incl w/YC2 Tahoe or U52 Instrumentation)
98.00 144.00 62.00 41.00 33.00	3 ✓AA3 ✓AJ1 V22 U89 K05 ✓U52	GLASS: Deep Tinted w/Light Tinted Rear Window (N/A AJ1 Glass) (Incls A20 Windows) Deep Tinted (Incls A20 Windows) (N/A w/Groups BAA2 or BAA3) GRILLE: Black and Chromed (N/A ZQ9 Blackout Exterior) (Incl w/YC2 Tahoe or YC1 Durango) HARNES, WIRING: 5-Lead (N/A Z82 Trailering Equip) HEATER, ENGINE BLOCK
358.00 296.00 26.00	3 U37 TR9	INSTRUMENTATION, ELECTRONIC: (N/A LN8 Eng) (Incls Z53 Gages) w/o YC2 Tahoe w/YC2 Tahoe LIGHTER, CIGARETTE: (Incl w/YC2 Tahoe or YC1 Durango) LIGHTING, AUXILIARY: (Incls Engine Compartment Lamp and DC4 Mirror) w/o YC1 Durango or YC2 Tahoe w/YC1 Durango or YC2 Tahoe
7.00 52.00 87.00 26.00	3 D34 D44 2 D45 DC4	MIRRORS: Visor (Incl w/YC2 Tahoe) Exterior, Below-Eye-Line Type, Black Exterior, Below-Eye-Line Type, Bright Rearview, Interior, Tilting with Dual Reading Lamps
152.00	3 B84 B74	MOLDINGS: Body Side and Wheel Opening (w/ZQ9 Blackout Exterior Reqs B74 Moldings) (w/o ZQ9 Blackout Exterior Incls B96 Moldings) (Incl w/YC2 Tahoe and ZY2 or ZY4 Paint) Wheel Opening, Black (N/A B96 Moldings) (Incl when YC2 Tahoe and ZQ9 Blackout Exterior are Specified) w/o YC2 Tahoe w/YC2 Tahoe
43.00 13.00 31.00 344.00	B96 ZQ2	Wheel Opening, Bright (N/A ZQ9 Blackout Exterior) (Incl w/B84 Moldings and YC2 Tahoe) OPERATING CONVENIENCE PACKAGE: (Incls Power Door Locks and Power Windows)

REVISED: 1-30-89

1989 ORDER GUIDE
✓ Indicates Change

S-10 PICKUP (EXTENDED CAB)

Page 7

Prices Shown Are Manufacturer's Suggested Retail Prices (MSRP) At The Time Of Publication. These Prices Are To Be Used Only As An Aid To Inventory Management Since MSRP Figures Change Periodically. The Vehicle Price Schedule Is The Official Pricing Documentation Of Chevrolet Motor Division And Should Be Used In Discussing Vehicle Prices With Potential Buyers. The Model Prices Shown In The Order Guide Include The Destination Freight Charges.

CUSTOM ORDERING OPTIONS
PLEASE REVIEW OPTION RESTRICTIONS BEFORE ORDERING

INCL W/P.E.G.	OPTION	DESCRIPTION
N.C.	ZY1	PAINT, EXTERIOR (Refer Trim Chart) Solid
324.00	ZY2	Conventional Two-Tone (N/A ZQ9 Blackout Exterior) (Reqs VG3 Bumper w/o YC2 Tahoe or YC1 Durango)
172.00		w/o YC2 Tahoe
212.00	ZY3	Special Two-Tone (N/A ZQ9 Blackout Exterior)
163.00		w/D90 Striping
329.00	ZY4	Deluxe Two-Tone (Reqs VG3 Bumper w/o YC2 Tahoe or YC1 Durango) (N/A ZQ9 Blackout Exterior)
177.00		w/o YC2 Tahoe
N.C.	C3B	PAYLOADS (Refer Page 10 for Restrictions) (Refer Power Teams for Availability) 1000-lbs
104.00	3 C3A	1500-lbs
64.00		S10
		T10
175.00	1 UU9	RADIO EQUIPMENT: (AM Radio Standard) Electronically Tuned AM Radio w/ Clock is standard Electronically Tuned AM/FM Stereo Radio (Incls Premium Dual Rear Speakers)
354.00	2 UM8	Electronically Tuned AM/FM Stereo Radio w/Seek-Scan, Stereo Cassette Tape and Digital Clock (Incls Premium Dual Rear Speakers)
504.00	3 UX1	Electronically Tuned AM Stereo/FM Stereo Radio w/Seek-Scan, Stereo Cassette Tape with Search and Repeat, Graphic Equalizer and Digital Clock (Incls Premium Dual Rear Speakers)
(-77.00)		Radio Delete
74.00	UL5	SEAT EQUIPMENT: Seat Backs, Reclining (Reqs Bucket Seats)
240.00	2.3 AJ2	SEATING: Jump, Rear (Reqs Bucket Seats)
126.00	3 ZM5	SHIELD PACKAGE: (T10 only) (Incls Transfer Case and Front Differential Skid Plates, Fuel Tank and Steering Linkage Shields)
36.00	F51	SHOCK ABSORBERS: Front and Rear, Heavy-Duty (T10 N/A ZM6 Suspension Equip) (Incl w/F60 Suspension)
205.00	K34	SPEED CONTROL, ELECTRONIC
63.00	✓ F60	SPRINGS: Front, Heavy-Duty (T10 only) (Incls F51 Shocks) (N/A ZM6 Suspension)
40.00	F59	STABILIZER BAR: Front (Std on T10) (Incl w/C3A Payload)
N.C.	N51	STEERING Power Not Desired (S10 Only)
275.00	2.3 N40	Power (Std on T10)
49.00	D96	STRIPING: (Refer Color and Trim Chart for Availability) Body (Reqs ZY1 Paint) (Incl w/ZY3 Paint)
116.00	D90	Sunshine (Reqs ZY1 or ZY3 Paint) (w/ZY1 Paint Reqs Stripe Color)
250.00	3 AD3	SUNROOF: Manual, Non-Removable
	ZM6	SUSPENSION PACKAGE: (T10 Only) (Reqs C3A Payload and QEB Tires) (N/A F51 Shocks or F60 Suspension) (Incls Special Bilstein Gas Shocks, Upsized Torsion Bar, Jounce Bumpers, Stabilizer Bar, Larger Body Mounts, V76 Tow Hooks and P06 Trim Rings)
220.00		w/o YC1 Durango or YC2 Tahoe
160.00	2.3 YC2	TAHOE EQUIPMENT: (w/V43 Bumpers Reqs ZQ9 Blackout Exterior) (Incls D34 Visor Mirror, Z53 Gage Package, B84 Black Body Side Moldings, U37 Cigarette Lighter and Headlamp Warning Buzzer) (w/o ZQ9 Blackout Exterior Also Incls B96 Wheel Opening Moldings, V22 Grille, VG3 Front Chromed Bumper) (Incls ZJ7 Rally Wheels on S10) (Incls P06 Trim Rings on T10) (w/ZQ9 Blackout Exterior Incls B74 Moldings) (Refer V.P.S. for Prices)
V.P.S.		TIRES: (B/W: Blackwall, W/W: Whitewall, W/L: White Lettered) (Incls Front, Rear and Spare) -CS10653
N.C.	QMW	All-Seasons Steel Belted Radial Ply
42.00	QFT	P195/75R-14 B/W
163.00	2 QSA	P205/75R-14 B/W
		P205/75R-14 W/L
415.00	3 QYH	Highway Steel Belted Radial Ply
		P215/65R-15 W/L (Incls 15" x 7" Rally Wheels)
N.C.	QAR	-CT10653
42.00	QCE	All-Seasons Highway Steel Belted Radial Ply
163.00	2 QCF	P195/75R-15 B/W
		P205/75R-15 B/W
		P205/75R-15 W/L
89.00	QJT	On-Off Road Steel Belted Radial Ply
212.00	QJL	P205/75R-15 B/W
391.00	3 QJL	P205/75R-15 W/L
38.00	QEB	P235/75R-15 W/L (See Power Teams Chart For Axle Restrictions)
211.00	V78	TOWING DEVICE: Two Front Tow Hooks (T10 only) (Incl w/ZM6 Suspension Equip)
	Z82	TRAILERING SPECIAL EQUIPMENT: Heavy-Duty (Reqs LB4 Eng, V02 Cooling, 3.42 Rear Axle, KC4 Engine Oil Cooler and C3A Payload) (S10 Reqs N40 Steering) (Incls 7-Lead Wiring Harness, Weight Distributing Hitch Platform and Heavy-Duty Flasher) (Refer Trailering Guide)
N.C.	MM5	TRANSMISSIONS (Refer Power Teams) 5-Speed Manual
795.00	MX0	4-Speed Automatic w/Overdrive

CUSTOM ORDERING OPTIONS

PLEASE REVIEW OPTION RESTRICTIONS BEFORE ORDERING

	INCL. W/P.E.G.	OPTION	
60.00		P06	WHEEL TRIM: Trim Rings (N/A QYH P215 Tires) (N/A YC2 Tahoe on S10) (Incl w/ZM6 Suspension Equipment) (Incl w/ YC2 Tahoe on T10) (Also Incl w/YC1 Durango w/o QYH Tires)
			WHEELS:
308.00	3	N90	Aluminum, Cast (T10 only) (N/A QAR P195 Tires) w/o YC1 Durango, YC2 Tahoe or ZM6 Susp
252.00			w/YC1 Durango, YC2 Tahoe or ZM6 Susp
92.00	1,2,3	ZJ7	Rally (S10 only) (Incl w/ QYH Tires) (Incl w/ YC2 Tahoe on S10)
32.00			w/o YC1 Durango w/YC1 Durango
			WINDOWS:
113.00	2,3	A28	Sliding Rear (N/A AJ1 Glass)
43.00		A20	Swing-Out Quarter (Incl w/AA3 or AJ1 Glass)

REVISED: 1-30-89

1989 ORDER GUIDE

S-10 PICKUP (EXTENDED CAB)

Page 9

Prices Shown Are Manufacturer's Suggested Retail Prices (MSRP) At The Time Of Publication. These Prices Are To Be Used Only As An Aid To Inventory Management Since MSRP Figures Change Periodically. The Vehicle Price Schedule Is The Official Pricing Documentation Of Chevrolet Motor Division And Should Be Used In Discussing Vehicle Prices With Potential Buyers. The Model Prices Shown In The Order Guide Include The Destination Freight Charges.

S/T10 PICKUP (EXTENDED CAB)
REFER WEEKLY STOPS/LATEST UPDATE

PAYLOADS (Must Order One)

(Refer Power Teams Chart for Availability)
(GVW Equals Total Vehicle Weight Plus Payload)

- _____ C3B 1000-lbs Payload
- _____ C3A 1500-lbs Payload (\$10 Incl F59 Stabilizer)

✓ **EMISSIONS (Must Order One)**

- N.C. NA5 Standard Emission Equipment
- N.C. NA6 High Altitude Emission Equipment
- N.C. YF5 California Emission Requirements

✓ **POWER TEAMS (Must Order Engine, Transmission and Rear Axle)**

W/NA5 STANDARD EMISSION EQUIPMENT OR YF5 CALIFORNIA EMISSION REQUIREMENTS

ENGINE	TRANSMISSION		AXLES				PAYLOAD
	5-SP	AUTO	3.08	3.42	3.73	4.11	
S10653							
LN8 L4 2.5 Liter EFI	MM5	MX0	—	—	*GQ1	H04	w/C3A-C3B
LL2 V6 2.8 Liter EFI	MM5		—	*GQ1	GT4	—	w/C3A-C3B
LB4 V6 4.3 Liter EFI (Reqs N40 Steering)		MX0	*GQ1	GU6	—	—	w/C3A-C3B
T10653							
LL2 V6 2.8 Liter EFI	MM5		—	—	#GQ1	H04	w/C3A-C3B
LB4 V6 4.3 Liter EFI		MX0	#GQ1	GU6	—	—	w/C3A-C3B

W/NA6 HIGH ALTITUDE EMISSION EQUIPMENT

S10653							
LN8 L4 2.5 Liter EFI	MM5	MX0	—	—	—	GQ1	w/C3A-C3B
LL2 V6 2.8 Liter EFI	MM5		—	—	—	*GQ1	w/C3A-C3B
LB4 V6 4.3 Liter EFI (Reqs N40 Steering)		MX0	*GQ1	GU6	—	—	w/C3A-C3B
T10653							
LL2 V6 2.8 Liter EFI	MM5		—	—	#GQ1	H04	w/C3A-C3B
LB4 V6 4.3 Liter EFI		MX0	—	GQ1	—	—	w/C3A-C3B

* N/A G80 Locking Differential
#N/A P235/75R15 Tires or G80 Locking Differential

S-10 BAJA PICKUP 4-WHEEL DRIVE (EXTENDED CAB) INTERIOR AND EXTERIOR COLOR AVAILABILITY CHART WITH ZY1 PAINT

PLEASE NOTE: Below are the interior trim color and exterior paint combinations recommended by Chevrolet. The only available color code 1/color code 2 exterior color combinations are those shown in the chart below; however, any available interior trim color may be ordered with one of these exterior color combinations if that particular combination is desired by the customer.

TRIM LEVEL Seat Type		Decor YC2	INTERIOR COLORS			
			Blue	Carmine	Charcoal	Saddle
149.00	TAHOE Custom Vinyl High Back Bucket Seats		XDD4	XRR4	XJJ4	XSS4
149.00	Special Custom Cloth High Back Bucket Seats		HDD4	HRR4	HJJ4	HSS4
535.00	Leather High Back Reclining Bucket Seats				AJJ6	ASS6

EXTERIOR COLORS w/ZY1 PAINT	Color Code 1	Color Code 2	RECOMMENDED INTERIOR TRIM COLORS			
BLACK, MIDNIGHT	19	19	●	●	●	●
RED, APPLE	72	72		●	●	●
WHITE, FROST	12	12	●	●	●	●

S10 BAJA PICKUP (EXTENDED CAB)
REFER WEEKLY STOPS/LATEST UPDATE

MODEL AND BODY

Description	Model No	Body	Length
4-WHEEL-DRIVE GASOLINE MODELS			
12485.00 Fleetside, Ext Cab	CT10653	E63	6-Ft.

**BAJA PACKAGE
PREFERRED VEHICLE**

No Deletions Allowed. Additional Options/Upgrades (Where Indicated)
May be Ordered from the Custom Ordering Option Listing.

EMISSION, ENGINE, TRANSMISSION
AND AXLE MUST BE ENTERED AS
ADDITIONS TO THIS PACKAGE.

		B A J 1	B A J 2	B A J 3
*2601.00	Preferred Equipment Group 1			
**(-1400.00)	P.E.G. Savings 1			
	Baja Pickup	5Z7	x	x
	Fleetside	E63	x	x
	Battery, Heavy-Duty	UA1	x	x
	Console	D55	x	x
	Mirrors: Black	D44	x	x
	Payload: 1500 Lbs.	C3A	x	x
	Shield Package	ZM5	x	x
	Suspension Package	ZM6	x	x
	Tahoe Equipment	YC2	x	x
	Tires: P235/75R15 W/L	QEB	x	x
*3347.00	Preferred Equipment Group 2			
**(-1600.00)	P.E.G. Savings 2			
	Lighting Auxiliary	TR9	x	x
	Radio: ETR AM/FM Stereo w/Seek-Scan, Cassette Tape and Clock (Upgrade Allowed)	UM6	x	N/1
	Seat: Jump, Rear	AJ2	x	x
	Window: Sliding Rear	A28	x	x
*3497.00	Preferred Equipment Group 3			
**(-1700.00)	P.E.G. Savings 3			
	Radio: ETR AM Stereo/FM Stereo w/Seek-Scan, Cassette Tape, Equalizer and Clock	UX1		x

* The Preferred Equipment Group MSRP's Reflect the Basic Group Equipment Prices. For any Option Additions, Upgrades, or Substitutions, Refer to the Vehicle Price Schedule for any Price Differential.
** P.E.G. Savings Amount represents the savings for Preferred Equipment Groups.

S-10 BAJA PICKUP (EXTENDED CAB)

BAJA PACKAGE CUSTOM ORDERING OPTIONS

PLEASE REVIEW OPTION RESTRICTIONS BEFORE ORDERING

INCL. W/P.E.G.	OPTION	
736.00	C60	AIR CONDITIONING: w/LB4 Eng Incls V01 Cooling w/o V02 Cooling
680.00		w/o LL2 Engine
		w/LL2 Engine
N.C.	GQ1	AXLES, REAR: (Refer Power Team Chart)
38.00	---	Base
252.00	G80	Optional
56.00	1,2,3 UA1	Locking Differential
100.00	5P3	BATTERY: Heavy-Duty, 630 Cold Cranking Amps Delco Freedom (Incl w/V10 Cold Climate)
107.00	V10	CARRIER, SPARE TIRE
114.00	1,2,3 D55	COLD CLIMATE PACKAGE: (Incls UA1 Battery)
		CONSOLE
126.00	KC4	COOLING SYSTEM: Heavy-Duty
56.00	V01	Engine Oil Cooler (Reqs LB4 Eng and V01 or V02 Cooling)
	V02	Radiator (N/A V02 Cooling) (Reqs LB4 Eng) (Incl w/C60 Air)
118.00		Radiator and Transmission Oil Cooler (Reqs LB4 Eng)
63.00		w/o C60 Air
180.00	ZM7	w/C60 Air
110.00	5P4	DRIVER CONVENIENCE: Comfortilt Steering and Intermittent Wiper Package
		NET ENDGATE
N.C.	LL2	ENGINES: (Refer Power Teams Chart)
255.00	LB4	2.8 Liter EFI V6
		4.3 Liter EFI V6
N.C.	BG9	FLOOR COVERING:
16.00	B32	Full Floor, Rubber Color-Keyed (Replaces Carpeting) (N/A B32 Mats)
		Mats, Removable Color-Keyed
98.00	AA3	GLASS:
144.00	AJ1	Deep Tinted w/Light Tinted Rear Window (Incls A20 Windows)
41.00	U89	Deep Tinted (Incls A20 Windows) (N/A w/Groups BAJ2 or BAJ3)
33.00	K05	HARNES, WIRING: 5-Lead
296.00	U52	HEATER, ENGINE BLOCK
39.00	2,3 TR9	INSTRUMENTATION, ELECTRONIC
		LIGHTING, AUXILIARY: (Incls Engine Compartment Lamp and DC4 Mirror)
52.00	1,2,3 D44	MIRRORS:
26.00	DC4	Exterior, Below-Eye-Line Type, Black
344.00	ZQ2	Rearview, Interior, Tilting with Dual Reading Lamps
N.C.	ZY1	OPERATING CONVENIENCE PACKAGE: (Incls Power Door Locks and Power Windows)
64.00	1,2,3 C3A	PAINT, EXTERIOR: Solid (Refer Trim Chart)
175.00	UU9	PAYLOAD: 1500-lbs (Refer Power Teams Chart) <i>AM RADIO STANDARD</i>
354.00	2 UM6	RADIO EQUIPMENT: (AM Radio is Standard) <i>electronically tuned AM radio w/seek scan</i>
504.00	3 UX1	Electronically Tuned AM/FM Stereo Radio (Incls Premium Dual Rear Speakers)
(-77.00)	UL5	Electronically Tuned AM/FM Stereo Radio w/Seek-Scan, Stereo Cassette Tape and Digital Clock
74.00	A78	(Incls Premium Dual Rear Speakers)
240.00	2,3 AJ2	Electronically Tuned AM Stereo/FM Stereo Radio w/Seek-Scan, Stereo Cassette Tape with Search and Repeat, Graphic Equalizer and Digital Clock (Incls Premium Dual Rear Speakers)
126.00	1,2,3 ZM5	Radio Delete
205.00	K34	SEAT EQUIPMENT: Seat Backs, Reclining
250.00	AD3	SEATING: Jump, Rear
160.00	1,2,3 ZM6	SHIELD PACKAGE: (Incls Transfer Case and Front Differential Skid Plates, Fuel Tank and Steering Linkage Shields)
378.00	1,2,3 YC2	SPEED CONTROL, ELECTRONIC
391.00	1,2,3 QEB	SUNROOF: Manual, Non-Removable
N.C.	MM5	SUSPENSION PACKAGE: (Incls Special Bilstein Gas Shocks, Upsized Torsion Bar, Jounce Bumpers, Stabilizer Bar, Larger Body Mounts, Tow Hooks and Trim Rings)
795.00	MX0	TAHOE EQUIPMENT: (Incls Visor Mirror, Gage Package, Cigarette Lighter, Headlamp Warning Buzzer, Black Wheel Opening Moldings and Trim Rings)
395.00	5P2	TIRES: P235/75R-15 White Lettered On-Off Road Steel Belted Radial Ply (Incls Front, Rear and Spare)
113.00	2,3 A28	TRANSMISSIONS: (Refer Power Teams Chart)
43.00	A20	5-Speed Manual
		4-Speed Automatic w/Overdrive
		WHEELS: Aluminum, Special
		WINDOWS:
		Sliding Rear (N/A AJ1 Glass)
		Swing-Out Quarter (Incl w/AA3 or AJ1 Glass)

REVISED: 1-30-89

1989 ORDER GUIDE

S-10 BAJA PICKUP

Page 13

Prices Shown Are Manufacturer's Suggested Retail Prices (MSRP) At The Time Of Publication. These Prices Are To Be Used Only As An Aid To Inventory Management Since MSRP Figures Change Periodically. The Vehicle Price Schedule Is The Official Pricing Documentation Of Chevrolet Motor Division And Should Be Used In Discussing Vehicle Prices With Potential Buyers. The Model Prices Shown In The Order Guide Include The Destination Freight Charges.

S10 BAJA PICKUP (EXTENDED CAB)
REFER WEEKLY STOPS/LATEST UPDATE

PAYLOAD (Must Order)

(GVW Equals Total Vehicle Weight Plus Payload)
C3A 1500-lbs Payload

EMISSIONS (Must Order One)

- N.C. NA5 Standard Emission Equipment
- N.C. NA6 High Altitude Emission Equipment
- N.C. YF5 California Emission Requirements

POWER TEAMS (Must Order Engine, Transmission and Rear Axle)

W/NA5 STANDARD EMISSION EQUIPMENT OR YF5 CALIFORNIA EMISSION REQUIREMENTS					
ENGINE	TRANSMISSION		AXLES		PAYLOAD
	5-SP	AUTO	3.42	4.11	
T10653					
LL2 V6 2.8 Liter EFI		MM5	—	H04	C3A
LB4 V6 4.3 Liter EFI		MX0	GU6	—	C3A
W/NA6 HIGH ALTITUDE EMISSION EQUIPMENT					
LL2 V6 2.8 Liter EFI		MM5	—	H04	C3A
LB4 V6 4.3 Liter EFI		MX0	GQ1	—	C3A

Prices Shown Are Manufacturer's Suggested Retail Prices (MSRP) At The Time Of Publication. These Prices Are To Be Used Only As An Aid To Inventory Management Since MSRP Figures Change Periodically. The Vehicle Price Schedule Is The Official Pricing Documentation Of Chevrolet Motor Division And Should Be Used In Discussing Vehicle Prices With Potential Buyers. The Model Prices Shown In The Order Guide Include The Destination Freight Charges.