

SPECIFICATIONS

1996 CHEVROLET G-VAN

Includes:

1996 Classic Chevy Van

1996 Chevy Sportvan

1996 Chevrolet Express

1996 Chevy Van

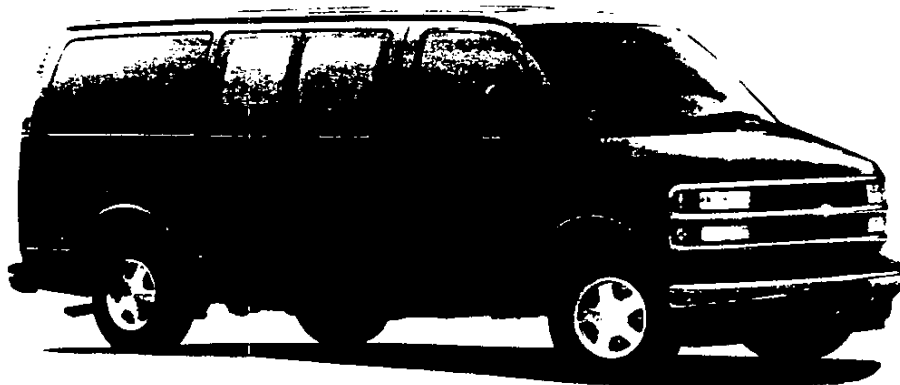

GENUINE CHEVROLET

**TECHNICAL HIGHLIGHTS OF NEW 1996 CHEVY VAN
AND CHEVY EXPRESS VAN
THE NEW GENERATION OF FULL-SIZE CHEVROLET VANS**

- DUAL FRONTAL AIRBAGS (UP TO 8600 lbs GVWR)
- FOUR WHEEL ANTI-LOCK BRAKES
- WIDE-OPENING REAR DOORS WITH HIDDEN HINGES
- ERGONOMICALLY DESIGNED INTERIORS/EXTERIORS
- TOP OF CLASS CARGO SPACE:
267 CUBIC FEET FOR REG. LENGTH MODELS
317 CUBIC FEET FOR EXTENDED LENGTH MODELS
- WHEEL WELLS THAT DO NOT BLOCK ACCESS TO FRT SEAT
- HIGH STRENGTH STEEL LADDER FRAME
- LONGER WHEEL BASES (135" AND 155")
- FULL SIZE SPARE MOUNTED UNDER THE BODY
- LARGER (31 GALLON) FUEL TANK
- NEW FAMILY OF VORTEC V-6 AND V-8 ENGINES WITH UP TO 60 MORE HORSEPOWER W/ NO CHANGE IN MPG
- TURBOCHARGED DIESEL AVAILABLE
- GVWR's OF 9500 lbs - 12,300 lbs ON CHEVY VAN CUTAWAYS WITH WHEEL BASES OF 139", 159" AND 177"
- SEATS 15 PASSENGERS IN EXTENDED MODELS

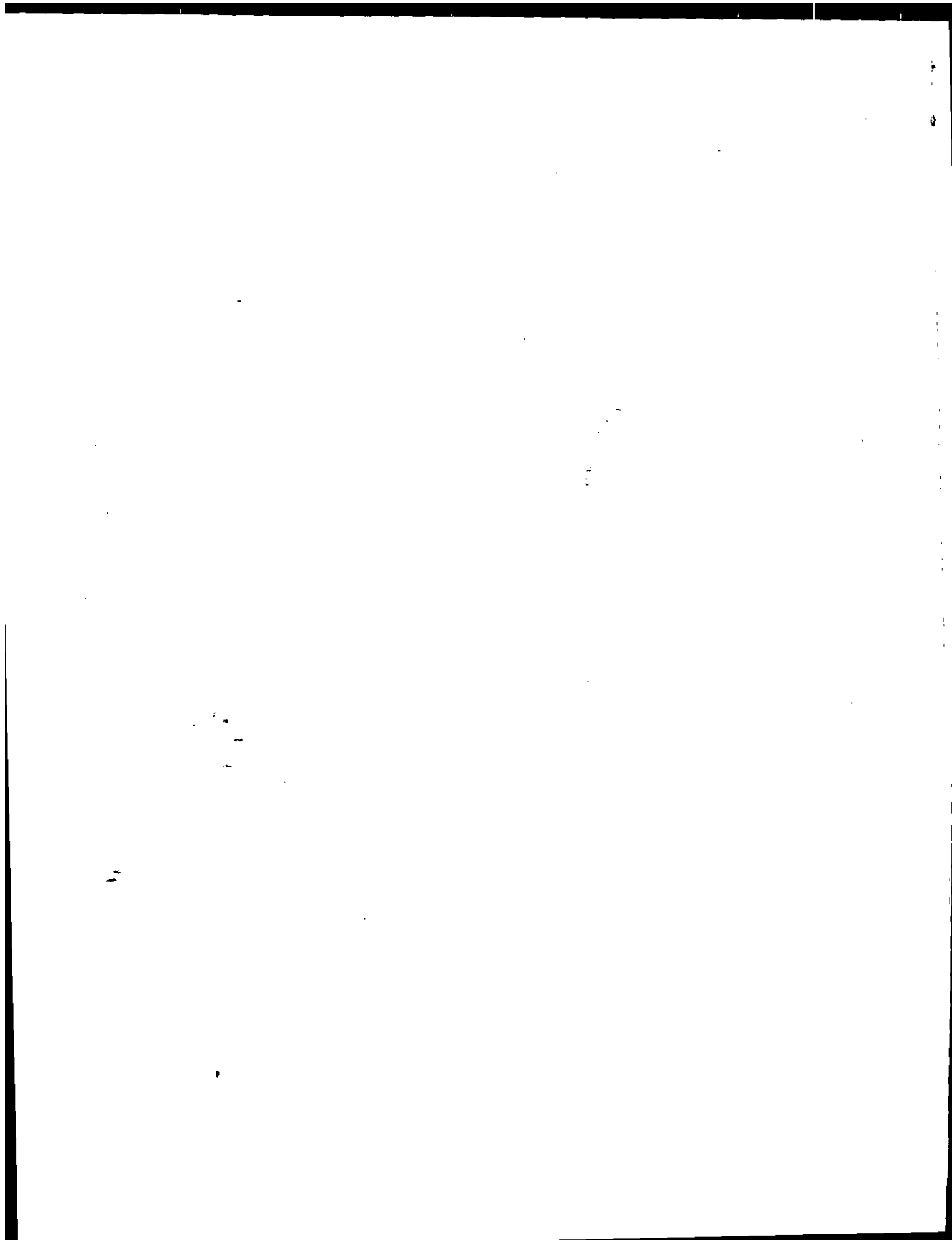

CHEVY VAN/CHEVY EXPRESS INTRODUCTION

1996

For the first time since 1971, Chevrolet will offer all-new full-size vans this year. The 1996 Chevy Van and Chevy Express are new from the ground up. Following are some of the new product highlights:

- Full-frame design replaces unibody design on all models. New ladder-type frame includes boxed front section for strength and durability.
- All-new body that boasts many unique and functional features including full vehicle width rear panel doors that open 165 degrees for easy loading, concealed hinges on hood, driver, front passenger and back doors to enhance appearance and aerodynamics and semi-flush-mounted Solar Ray™ glass on most windows.
- New family of Vortec V6 and V8 gasoline engines that all feature improved performance and pleasability compared to their predecessors, as well as extended maintenance intervals and improved emissions compliance.
- Standard dual air bags (at or below 8600 lbs. GVWR) designed for use with safety belt system.
- Completely redesigned interior that enhances front leg and foot room, with an ergonomic instrument panel and smaller engine cover console.
- Best In Class cargo carrying capacity, with up to 316.8 cubic feet of cargo room available on extended Chevy Vans.

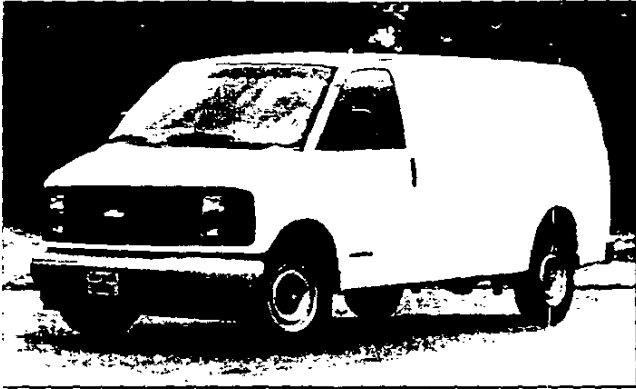

Chevy Van Exterior

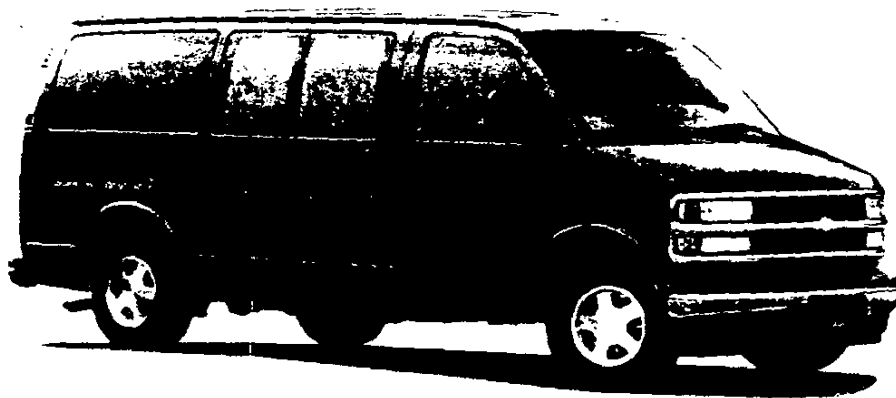



Feature

(What It Is)

Function/Benefit

(What It Does For The Truck/Customer)

AIR BAGS, DUAL

- ▶ Dual front air bags help restrain the driver and front passenger during frontal or near frontal collisions (standard on models at or below 8600 lbs. GVWR). Always wear your safety belts.

AIR CONDITIONING

- ▶ Air conditioning is now standard on Chevy Express and uses R-134a refrigerant which contains no CFCs and is non-ozone depleting.

ASSIST HANDLES

- ▶ Passenger assist handles are mounted on the instrument panel and the back of the front passenger seat to assist occupants in getting into and out of the van.

AUXILIARY POWER PORT

- ▶ An auxiliary 12-volt outlet supplies power for portable computers, cellular phones or other commonly carried items.

BODY

- ▶ The all new aerodynamic look is stylish and functional, with new door and seal designs to quiet wind noise and prevent water leaks.
- ▶ The front axle was moved 10" forward resulting in reduced wheelhousing intrusion into passenger compartment for easy vehicle entry and egress, comfortable access to the rear of the vehicle from the driver/passenger compartment and enhanced driver and passenger foot room.
- ▶ Two wheelbases with a wide selection of GVWRs allow buyers to choose the right size and capacity for their specific needs.
- ▶ Front and rear crush zones are designed to absorb energy in a controlled manner during a collision.
- ▶ Interior and exterior flush mounted door handles are easy to operate.
- ▶ Step-in height was lowered for improved entry/egress.

BUMPERS

- ▶ Front and rear painted argent bumpers add style.
- ▶ The front bumper on the uplevel grille has a chrome appearance and features a unique step pad that makes it easy to clean the windshield.
- ▶ The rear bumper includes an entry assist for easier loading and unloading.

CARGO AREA

- ▶ Excellent cargo capacities enable maximum carrying of payload with a full 316.8 cubic feet of volume on extended wheelbase models.
- ▶ Cargo side rails help protect interior cargo walls from damage due to shifting payloads.

DOORS

- ▶ Full vehicle width rear panel doors open 165 degrees for easy loading of wide cargo with no need to remove or unlatch any pins or clips. Also, with the rear doors fully open, the bumper extends past the doors allowing for safe, sure backing into loading areas.

ENGINE COVER

- ▶ Passenger compartment engine cover intrusion smaller than previous G-Van for increased leg room and comfort.
- ▶ All engine covers include a cigarette lighter, lighted ashtray, lighted pull-open stowage bin, CD/cassette stowage bin (included when appropriate radio is purchased), auxiliary power outlet and two cupholders for added convenience.
- ▶ On models equipped with the big block engines (6.5L Turbo Diesel and Vortec 7400 V8), the cover features a tray on top of the console to hold small items.



Feature

(What It Is)

Function/Benefit

(What It Does For The Truck/Customer)

ENGINES - Gasoline

- ▶ All Vortec engines for the 1996 Chevy Van/Chevy Express lineup are improved to deliver increased performance and pleasability, reduced maintenance and emissions compliance.
- ▶ Each engine features a mass air flow meter, straight-port cylinder heads, two-piece intake manifold, hydraulic roller lifters, stainless steel exhaust system, high efficiency ignition system and Sequential Fuel Injection (SFI).
- ▶ Second Generation On Board Diagnostics (OBD II) monitors just about all aspects of the engine's operation. It is specifically looking for conditions that would adversely affect exhaust emissions.. A bonus for the owner is it detects problems prior to component failure to help prevent minor conditions from becoming major problems.
- ▶ Reduced maintenance items include Dex-Cool™ engine coolant, platinum-tipped spark plugs and low resistance spark wires — all designed for 100,000 mile life, under normal operating conditions.

- Vortec 4300 V6 SFI (L35)

- ▶ Horsepower up 35 to 200 and torque up 20 lbs.-ft. to 250 compared to previously available V6.

- Vortec 5000 V8 SFI (L30)

- ▶ Horsepower up 45 to 220 and torque up 15 lbs.-ft. to 280 compared to its predecessor.
- ▶ Features more horsepower than last year's 5.7L V8.

- Vortec 5700 V8 SFI (L31)

- ▶ On models below 8500 lbs. GVWR, horsepower up 45 to 245 and torque up 15 lbs.-ft. to 325 compared to its predecessor.
- ▶ On models above 8500 lbs. GVWR, horsepower up 70 to 250 and torque up 35 lbs.-ft. to 330 compared to its predecessor.

- Vortec 7400 V8 SFI (L29)

- ▶ Horsepower up 60 to 290 and torque up 25 lbs.-ft. to 410 compared to its predecessor.

- 6.5L V8 Turbo Diesel (L65)

- ▶ Available for the first time in a full-size Chevrolet van (over 8500 lbs. GVWR only).

FRAME, FULL CONSTRUCTION

- ▶ The all new welded ladder-type full-frame construction provides structural rigidity and excellent support of the van body and cargo, as well as providing smooth ride and handling.

FUEL TANK

- ▶ 31-gallon tank is now standard to increase driving range between fill-ups. Fueling area now located on the driver's side for added convenience when refilling.

GROSS VEHICLE WEIGHT RATINGS (GVWR)

- ▶ Ratings from 6100 lbs. to 9500 lbs. provide excellent versatility and payload capacity.

GUTTERS, ROOF DRIP

- ▶ Roof drip gutters channel water away from the doors to help keep passengers dry as they enter or exit the vehicle. They are also designed to allow for simple mounting of aftermarket accessories like roof racks.

HINGES, CONCEALED

- ▶ Concealed hinges on hood, driver, front passenger and back doors enhance exterior appearance and help reduce wind noise.

INSTRUMENT PANEL

- ▶ Ergonomically designed with easy-to-operate controls. Gages are backlit for easier night time reading. Engine temperature, oil pressure, electrical system voltage gages and a trip odometer are standard.

KEY, SINGLE TWO-SIDED

- ▶ One key conveniently opens the doors and works in the ignition, eliminating the need to fumble for two separate keys.

LOCKS, CHILD SAFETY

- ▶ Standard on rear and side doors to prevent children from opening the side and/or rear doors from the inside.

MIRRORS

- ▶ Dual detented, outside rearview mirrors help provide excellent visibility, while the fold-and-park design allows for safe maneuvering in tight spaces.
- ▶ Optional electric remote control outside rearview with defogging feature helps enhance visibility in various kinds of weather.

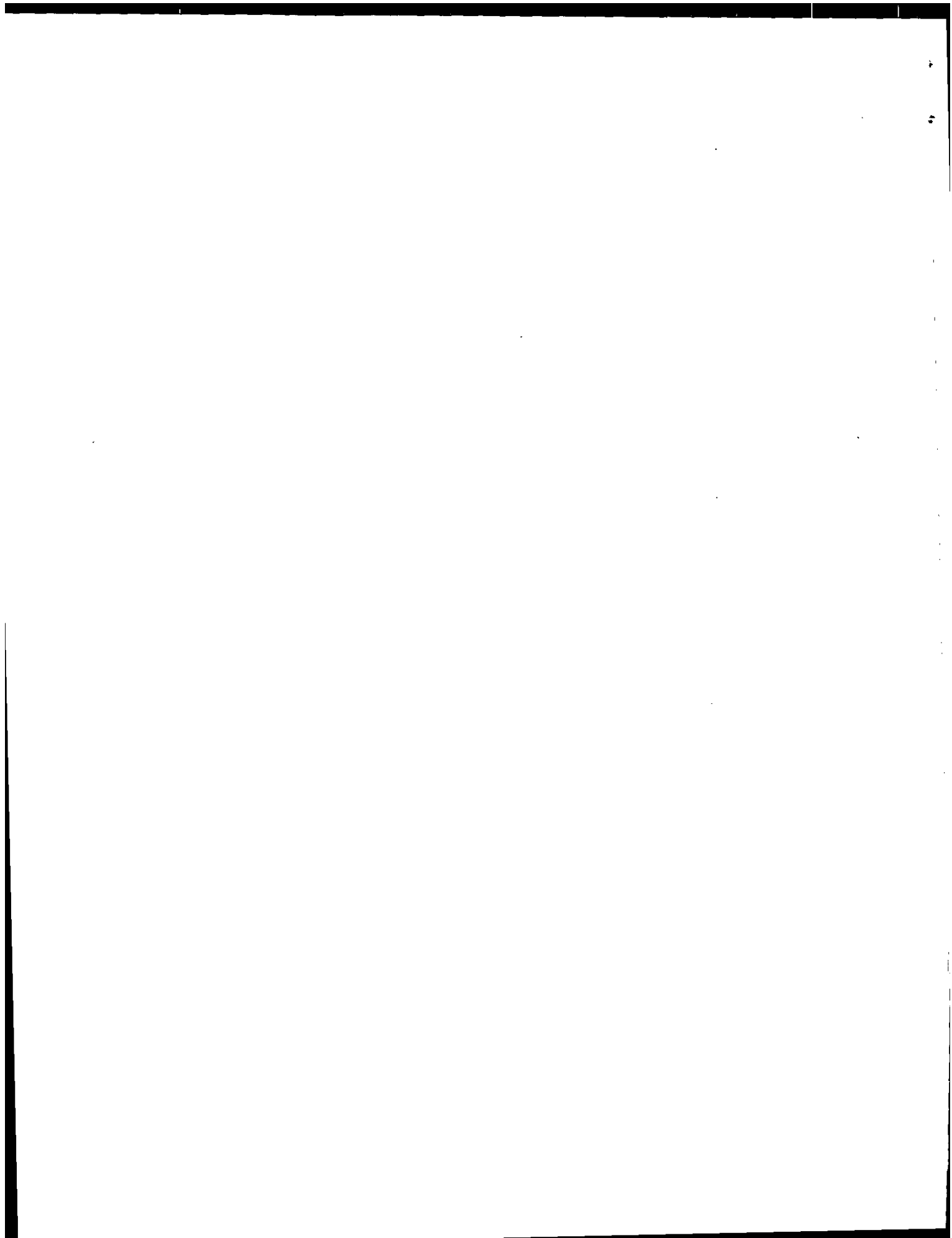



Feature

(What It Is)

Function/Benefit

(What It Does For The Truck/Customer)

PAINT

- ▶ Two new colors: Medium Adriatic Blue Metallic (30) and Toreador Red Metallic (51) replace Indigo Blue and Mahogany Red Metallic.

SEATS

- ▶ Reclining driver's and front passenger's seats are standard with extended front-to-rear seat travel for improved passenger comfort.
- ▶ Rear 3-passenger seats feature wheels and a track system for easy removal.
- ▶ Optional six-way power seat allows the driver and front passenger to quickly and easily tailor a comfortable seating position.

SOLAR RAY™ GLASS

- ▶ Semi-flush-mounted Solar Ray™ glass is on all windows except the front doors providing a clear view while absorbing up to 60% of the sun's ultraviolet and infrared rays to help keep the interior cool and preserve fabric appearance.

SPARE TIRE STORAGE, UNDERBODY

- ▶ Increases usable cargo room by storing the spare under the vehicle.

SUSPENSION

- ▶ New dual-tapered second-stage rear leaf springs feature a low-friction spring design to reduce mass and improve ride quality.
- ▶ Springs are computer-selected at the assembly plant to match optional equipment, vehicle weight and payload capacity for optimum ride and handling characteristics.
- ▶ New 30mm tubular front stabilizer bar with "link" attachment to lower control arm reduces body roll during hard cornering and increases steering responsiveness.

TRANSMISSIONS

- 4-Speed Electronic
Automatic OD (4L60-E)

- ▶ Upgraded to accommodate increased torque.
- ▶ New casing increases the stiffness of the powertrain and helps reduce noise and vibration.

- 4-Speed Electronic
Automatic OD (4L80-E)

- ▶ Sophisticated new shift energy management helps provide smooth shifting.
- ▶ An improved torque converter clutch assembly provides increased torque capacity and improves durability in heavy-duty applications.

TRIM COLORS

- ▶ Three new interior trim colors: Medium Gray, Navy and Neutral.

TRIM LEVELS

- ▶ Base and LS for Chevy Express replace the previous Base and Beauville on SportVan.

TRIM PANELS, FRONT DOOR

- ▶ Now feature molded armrests and map pockets for added driver comfort and convenience.

UNDERHOOD LAMP

- ▶ Conveniently provides illumination for routine maintenance checks or service.

VENTILATION OUTLETS

- ▶ Five upper air vents with two lap vents for front passengers maximize heating/cooling benefits. Passenger vans with available rear heater and air conditioning feature vents located in the ceiling for maximum air circulation and passenger comfort throughout the vehicle.

WARRANTY

- ▶ General Motor's 3 year/36,000 mile limited warranty now includes the tires for more complete coverage and greater customer satisfaction.

WHEELS

- ▶ Aluminum wheels are available on models up to 7100 lbs. GVWR for an upscale appearance.

WINDSHIELD WIPERS

- ▶ Flip-up design allows for easy cleaning of the entire windshield, while the non-glare finish enhances driver visibility.
- ▶ A nozzle located on the windshield wiper arm dispenses windshield washer solvent, providing more even spray distribution. Also reduces chances for standing snow and ice to "freeze-up" the nozzle in cold climates.



*Chevy Van, Extended Chevy Express
and Chevy Express*

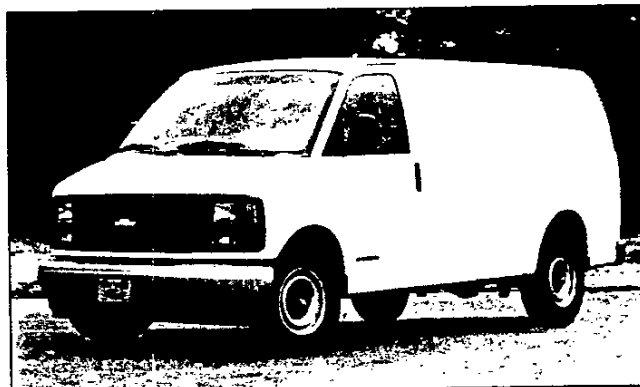

Chevy Van Exterior

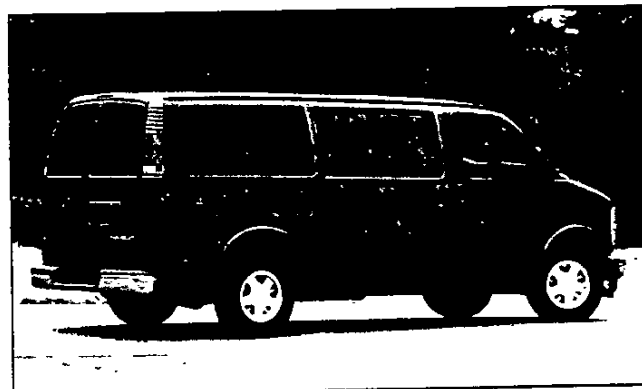

Chevy Express Exterior

NOTE: Photos shown may include optional equipment.

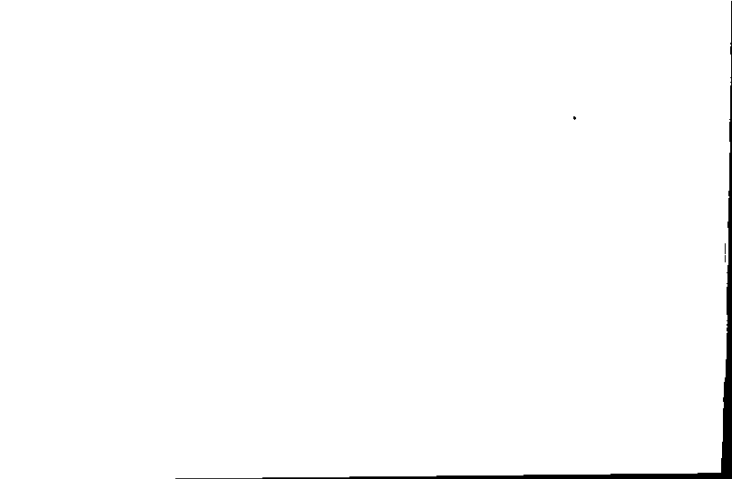



PERFORMANCE

- ▶ All of the available Vortec V6 and V8 engines are enhanced for 1996 with improved performance, pleasability, reduced maintenance and emissions compliance.
- ▶ The standard Vortec 4300 V6 (L35) delivers 200 horsepower and 250 lbs.-ft. of torque.
- ▶ A 6.5L V8 Turbo Diesel is available for the first time in a full-size Chevrolet Van (over 8500 pounds GVWR only).
- ▶ Both automatic transmissions are improved for smoother shifting and to accommodate increased torque.

SAFETY

- ▶ Dual front air bags help restrain the driver and front passenger during frontal or near frontal collisions. Always wear your safety belts. (Standard on models at or below 8600 lbs. GVWR.)
- 4-wheel antilock brakes are standard on all models to help the driver maintain steering control during hard braking maneuvers.
- ▶ Side door beams help protect the occupants from glancing side impacts.
- ▶ Front and rear crush zones are designed to absorb energy in a controlled manner during a collision.

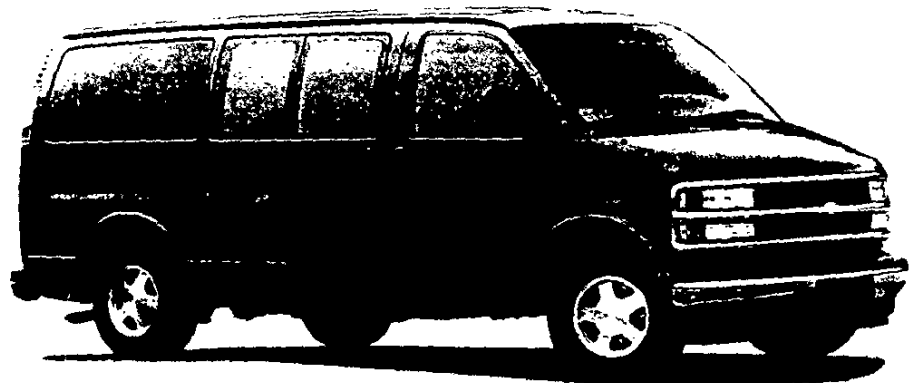

DURABILITY

- ▶ Towing capacities up to 8000 lbs. (G20) and 10,000 lbs. (G30), when properly equipped — perfect for towing large campers or boats.
- ▶ The welded ladder-type full-frame construction provides structural rigidity and excellent support of the body and cargo, as well as providing smooth ride and handling.
- ▶ Chevy Van and Chevy Express feature a new dual-tapered, second-stage rear leaf spring suspension. This low-friction spring design reduces mass and improves ride quality.
- ▶ New 30mm tubular front stabilizer bar with "link" attachment to lower control arms reduces body roll during hard cornering and increases steering responsiveness.
- ▶ Gross Vehicle Weight Ratings (GVWR) from 6100 lbs. to 9500 lbs., provide excellent choice for varying payload needs.

EXTERIOR

- ▶ The all-new aerodynamic look is stylish and functional, with new door and seal designs to quiet wind noise and prevent water leaks.
- ▶ Step-in height was lowered for easier entry/egress.
- ▶ 60/40 swing-out side door features a large opening for easy loading and unloading of passengers or cargo.
- ▶ Full vehicle width rear panel doors open 165 degrees for easy loading of wide cargo with no need to remove or unlatch any pins or straps.
- ▶ New Feature for 1996.

INTERIOR

- ▶ Totally redesigned for improved driver and passenger comfort, with more front leg room and easier access to the rear.
- ▶ The instrument panel is ergonomically designed with easy-to-operate controls. Gages are back-lit for easier nighttime viewing.
- ▶ An electronically tuned AM/FM stereo (UM7) is standard with seek-scan, digital clock, fixed-mast antenna and four speakers.
- ▶ A new smaller engine cover console includes a lighted pull-out storage bin, CD/cassette storage bin (when purchased), auxiliary power outlet and two cupholders for added convenience.



Feature

(What It Is)

Function/Benefit

(What It Does For The Truck/Customer)

ENGINE, DIESEL

- 6.5L Turbo V8 (L65)

- ▶ Available for the first time in a full-size Chevrolet van (over 8500 lbs. GVWR only).
- ▶ Produces 200 horsepower at 3400 rpm and 385 lbs.-ft. torque at 1800 rpm.
- ▶ Features a new intake system, turbo and drain system, exhaust system, cylinder head and water crossover with dual thermostats.

ENGINES, GASOLINE

- ▶ All of the available Vortec engines for Chevy Van and Chevy Express are enhanced for 1996, with new mass airflow meter, straight-port cylinder heads, two-piece intake manifold, hydraulic roller lifters, an enhanced stainless steel exhaust system, a high efficiency ignition system, as well as Sequential Fuel Injection (SFI).
- ▶ SFI precisely meters fuel to the cylinder that is about to fire for optimum engine performance and excellent fuel economy.
- ▶ Redesigned engine block and transmission cases increase powertrain bending stiffness, while helping reduce road noise. New accessory drive system and composite engine components help reduce airborne noise.
- ▶ Second Generation On Board Diagnostics (OBD II) monitors just about all aspects of the engine's operation. It is specifically looking for conditions that would adversely affect exhaust emissions. A bonus for the owner is it detects problems prior to component failure to help prevent minor conditions from becoming major problems.

- ▶ New Vehicle Control Module monitors the emissions system and helps detect deterioration for OBD II.

- ▶ Long lasting, florescent orange Dex-Cool™ coolant lasts for 5 years or 100,000 miles, under normal operating conditions, making it more environmentally friendly due to less frequent recommended change intervals.

- Vortec 4300 V6 (L35)

- ▶ Standard on Chevy Van and Chevy Express.
- ▶ Delivers 200 horsepower at 4400 rpm and 250 lbs.-ft. torque at 2800 rpm.

- Vortec 5000 V8 (L30)

- ▶ Delivers 220 horsepower at 4600 rpm and 280 lbs.-ft. torque at 2800 rpm (under 8500 lbs. GVWR).

- Vortec 5700 V8 (L31) -

- ▶ Delivers 245 horsepower at 4600 rpm and 325 lbs.-ft. torque at 2800 rpm (under 8500 lbs. GVWR).
- ▶ Delivers 250 horsepower at 4600 rpm and 330 lbs.-ft. torque at 2800 rpm (over 8500 lbs. GVWR).

- Vortec 7400 V8 (L29)

- ▶ Available with Chevy Van and Chevy Express.
- ▶ Delivers 290 horsepower at 4000 rpm and 410 lbs.-ft. torque at 3200 rpm (available on 9500 lbs. GVWR only).

Engine Stats

Engine	Over/Under 8500 lbs. GVWR	Horsepower @ rpm	Torque (lbs.-ft.) @ rpm
4300 V6 (L35)	All	200 @ 4400	250 @ 2800
5000 V8 (L30)	Under	220 @ 4600	280 @ 2800
5700 V8 (L31)	Under	245 @ 4600	325 @ 2800
5700 V8 HD (L31)	Over	250 @ 4600	330 @ 2800
7400 V8 (L29)	Over	290 @ 4000	410 @ 3200
6.5L Turbo Diesel V8 (L65)	Over	200 @ 3400	385 @ 1800



5

6

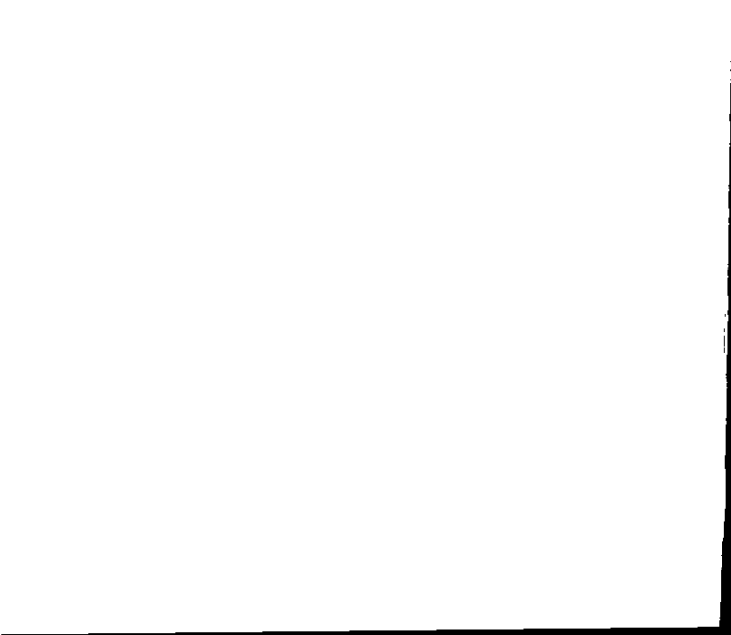



Feature

(What It Is)

Function/Benefit

(What It Does For The Truck/Customer)

STEERING

- Standard integral power steering makes it easy to maneuver Chevy Van and Chevy Express — whether traveling through industrial parks or backing into tight parking spots.

TRANSMISSION

- 4-Speed Electronic Automatic (4L60-E)

- Standard for smooth shifts on vehicles under 8500 lbs. GVWR.
- ▶ Upgraded to accommodate increased torque.
- 2nd gear start capability allows the driver to select D2 when starting the vehicle from rest to reduce the power transmitted to the drive wheels — maximizing available wheel traction for controlled take-off on slippery surfaces.

- 4-Speed Electronic Automatic (4L80-E)

- HD version standard on models above 8500 lbs. GVWR.
- ▶ Sophisticated new shift energy management system helps provide smoother shifting.
- ▶ An improved torque converter clutch assembly provides increased torque capacity and improves durability in heavy-duty applications.
- 2nd gear start capability allows the driver to select D2 when starting the vehicle from rest to reduce the power transmitted to the drive wheels — maximizing available wheel traction for controlled take-off on slippery surfaces.

DURABILITY



CAPACITY, CARGO

- ▶ With available cargo capacities up to 316.8 cubic feet and a trailering capacity up to 10,000 lbs., Chevy Van offers great versatility and value.

CORROSION PROTECTION

- Two sided galvanized steel panels in doors, outer body panels, outer hood panels and door tracks help protect against corrosion.
- Critical seams are treated with sealers inside and out, and an anti-chip coating is applied to lower body areas — all to enhance corrosion protection.
- Body, doors and hood are washed in a phosphate bath prior to painting to help ensure optimum paint adhesion and durability over the life of the vehicle.
- ▶ Hidden rear door hinges are less susceptible to corrosion.

FRAME, FULL

- ▶ New full frame design replaces previous unibody design for structural rigidity and additional payload support.
- ▶ Boxed front side rails provide added strength where it's needed most, supporting the engine and front suspension components.

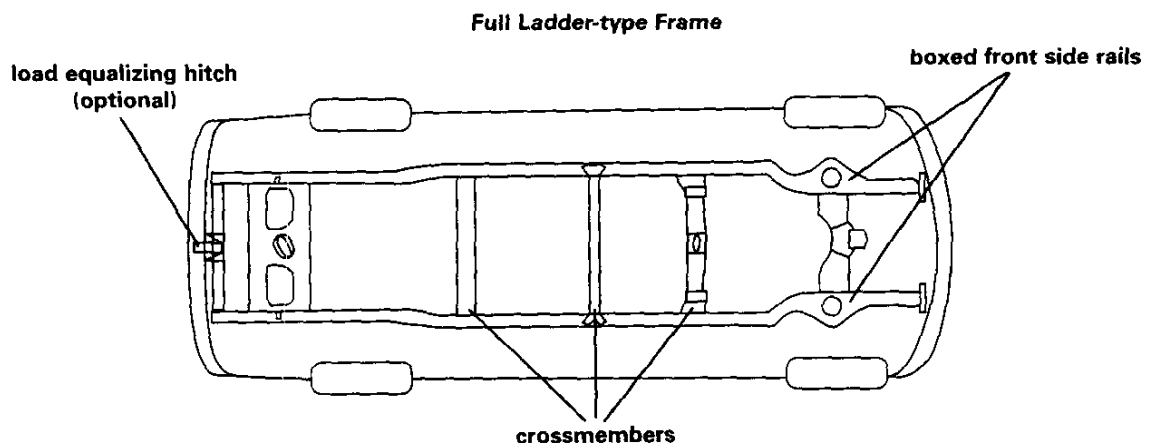



DURABILITY

Feature

(What It Is)

Function/Benefit

(What It Does For The Truck/Customer)

- SUSPENSION**
- Front
 - ▶ Springs are computer-selected at the assembly plant to match optional equipment, vehicle weight and payload capacity for optimum ride and handling characteristics.
 - Independent Short- and Long-Arm (SLA) front suspension allows wheels to react individually over bumps, resulting in a smooth ride.
 - ▶ New 30mm tubular front stabilizer bar with "link" attachment to lower control arm reduces body roll during hard cornering and increases steering responsiveness.
 - Rear
 - ▶ New dual-tapered, second-stage rear-leaf springs feature a low-friction spring design to reduce mass and improve ride quality.



SAFETY

- AIR BAG, DUAL**
- ▶ On models at or below 8600 lbs. GVWR, air bags complement the lap/shoulder belt system by helping to restrain the driver and front passenger in the event of a moderate to severe frontal impact. (Always wear safety belts, even with air bags.)
- BRAKES**
- 4-Wheel Antilock
 - Audible disc brake lining wear sensors alert the driver that the front brake pads need to be replaced.
 - Standard on all models, 4-wheel antilock brakes automatically modulate brake pressure to all four wheels to minimize lockup and help the driver maintain steering control during hard braking.
- BRAKE/TRANSMISSION SHIFT INTERLOCK**
- Brake/transmission shift interlock prevents shifting out of Park without depressing the brake pedal.
- CRUSH ZONES**
- ▶ Front and rear crush zones are designed to absorb energy in a controlled manner during a collision.
- DOOR BEAMS, SIDE**
- Side door beams help protect the occupants from glancing side impacts.
- KEY, SINGLE TWO-SIDED**
- ▶ One key conveniently opens the doors and works in the ignition, eliminating the need to fumble for two separate keys.
- KEYLESS ENTRY, REMOTE**
- This option allows the driver to lock or unlock the doors from a distance for added safety and security.
- LOCKS**
- Child Safety
 - ▶ Standard on rear and side doors to prevent rear-seat passengers from opening the side and/or rear doors from the inside.
 - Power
 - ▶ Available power locks enhance convenience and security and now include a rear door lock control button for convenience.
- SAFETY BELTS**
- Safety belt systems at all seating positions, including 3-point belts for all outboard passengers, help keep occupants restrained in the event of a sudden stop or collision.
 - ▶ Adjustable D-rings for the driver and front seat passenger help increase comfort and ensure proper belt positioning across the torso.
- STOP LIGHT, CENTER HIGH-MOUNTED**
- Center high-mounted stop light makes the braking vehicle more visible from behind to help avoid rear-end accidents.



Feature

(What It Is)

Function/Benefit

(What It Does For The Truck/Customer)

BODY

- ▶ The all-new aerodynamic styling is stylish and functional, with new door and seal designs to quiet wind noise and prevent water leaks.

BUMPERS

- ▶ Front and rear painted argnet bumpers are standard.
- ▶ The rear bumper includes a step for easier loading and unloading.
- ▶ The front bumper with the uplevel grille features a chrome appearance and a unique step pad that makes it easy to reach roof-mounted supply racks or to clean the windshield.

CONCEALED HINGES

- ▶ On hood, driver, front passenger and back doors to enhance exterior appearance and help reduce wind noise.

DOORS, REAR

- ▶ Full vehicle width rear panel doors open 165 degrees for easy loading of wide cargo with no need to remove/unlatch any pins or straps.
- ▶ With the rear doors fully open, the bumper extends past the doors allowing for safe, sure backing into loading areas.

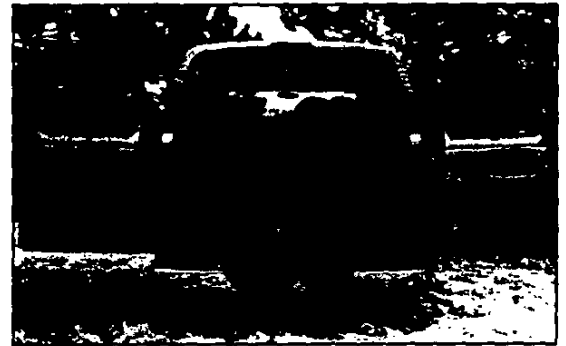

The Chevy Van/Chevy Express rear doors open a full 165 degrees, making cargo loading easier. With the rear bumper extending past the open doors, backing into loading areas is also easier.

DOORS, SIDE

- ▶ Feature a large opening for easy loading and unloading of passengers or cargo. Doors open 142 degrees and are 48.8" high and 46.7" wide.
- ▶ A sliding door is optional at no extra cost for added choice.
- ▶ Interior and exterior flush mounted door handles are easy to operate.

FUEL TANK

- ▶ A 31-gallon tank is now standard to increase driving range between fill-ups. Fueling area now located on the driver's side for added convenience when refueling.

GLASS, SOLAR RAY™

- ▶ Semi-flush-mounted Solar Ray™ glass is on all windows, except the front doors, to provide a clear view. Also absorbs up to 60% of the sun's ultraviolet and infrared rays to help keep the interior cool and preserve fabric appearance.

GUTTERS, ROOF DRIP

- ▶ Channel water away from the doors to help keep passengers dry as they enter or exit the vehicle. They are also designed to allow for simple mounting of aftermarket accessories like roof racks.

LAMP, UNDERHOOD

- ▶ Provides illumination for routine maintenance checks or service.

MIRRORS, REARVIEW

- ▶ Dual detented, outside rearview mirrors help provide excellent visibility, while the fold-and-park design allows for safe maneuvering in tight spaces.
- ▶ Optional electric remote control outside rearview with defogging feature helps enhance visibility.

PAINT

- ▶ Basecoat/clearcoat helps maintain a lustrous, just waxed look for years.
- ▶ Primer coat is color-keyed to help the basecoat cover better and hide scratches.
- ▶ Two new colors: Medium Adriatic Blue Metallic (30) and Toreador Red Metallic (51) replace Indigo Blue Metallic and Mahogany Red Metallic.



EXTERIOR

Feature

(What It Is)

Function/Benefit

(What It Does For The Truck/Customer)

SPARE TIRE STORAGE, UNDERBODY

- ▶ Increases useable cargo room by storing the spare under the vehicle.

WHEELS

- ▶ Aluminum wheels (N90) are available on models up to 7100 lbs. GVWR for an upscale appearance.

WINDSHIELD WIPERS

- ▶ Flip-up design allows for easy cleaning of the entire windshield, while the non-glare finish enhances driver visibility.
- ▶ A nozzle located on the windshield wiper arms dispenses windshield washer solvent, providing more even spray distribution. Also reduces chances for standing snow and ice to "freeze-up" the nozzle in cold climates.



INTERIOR

ASSIST HANDLES

- ▶ Passenger assist handles are mounted on the instrument panel and the back of the front passenger seat to assist occupants in getting into and out of the van.

CARGO AREA

- ▶ Features up to 316.8 cubic feet of cargo capacity.
- ▶ Cargo side rails help protect interior cargo walls from damage due to shifting payloads.
- ▶ Low load floor height allows for easy loading and unloading of cargo.



Concealed hinges allow the doors to open a full 165 degrees, while cargo side rails protect interior cargo walls from shifting loads.

DOOR HANDLES

- ▶ Flush mounted door handles are easy to operate.

DOOR LOCKS, POWER

- Included with LS trim for added convenience and security.

ENGINE COVER

- ▶ Passenger compartment engine cover intrusion smaller than previous G-Van for increased leg room and comfort.
- ▶ All engine covers include a cigarette lighter, lighted ashtray, lighted pull-open stowage bin, CD/cassette stowage bin (included when appropriate radio is purchased), auxiliary power outlet and two cupholders for added convenience.
- ▶ On models equipped with the big block engines (6.5L Turbo Diesel and Vortec 7400 V8) the cover features a tray on top of the console to hold small items.

FLOOR COVERING

- Chevy Van features a black rubber floor mat which covers the entire floor.
- Chevy Express LS uses full-length carpeting for added comfort and luxury.

HEADLINER

- ▶ A color-keyed, foam-backed cloth headliner covers the front compartment of Chevy Van.
- ▶ Chevy Express boasts a full-length cloth headliner with insulation for an uplevel appearance and sound insulation.



Feature

(What It Is)

Function/Benefit

(What It Does For The Truck/Customer)

- HEATER/AIR CONDITIONING** ▶ Front air conditioning is now standard on Chevy Express and uses R-134a refrigerant which contains no CFCs and is non-ozone depleting.
- ▶ Five upper air vents with two lap vents for front passengers maximize heating/cooling benefits.
 - ▶ Special front side-door vents direct air at the side windows to aid in defogging for clear side vision.
- Rear ▶ An available rear heater or rear heater with CFC-Free air conditioning offers maximum interior climate comfort.
- ▶ Passenger vans with rear heater and air conditioning feature vents located in the ceiling for maximum air circulation and passenger comfort throughout the vehicle.

INSTRUMENT PANEL

- ▶ Ergonomically designed with easy-to-read, easy-to-operate controls.
- ▶ All instruments and controls are serviceable without removing panel assembly for easy access.
- ▶ Gages are backlit for easier nighttime reading.
- ▶ Engine temperature, oil pressure, electrical system voltage gages and a trip odometer are standard.
- ▶ Rotary ventilation knobs are easy-to-operate, even when wearing work gloves.
- ▶ Power window, door lock and mirror controls are positioned on the door armrest for easy operation.
- ▶ Non-glare instrument panel enhances visibility and safety.

SCOTCHGARD™ FABRIC PROTECTOR

- Applied to all cloth seats, carpeting and door trim, helps resist stains and allows for easy spill cleanup.

SEATS

Front

- ▶ Reclining driver's and front passenger's seats are standard for improved passenger comfort.
- ▶ Front-to-rear seat travel is increased for improved leg room and enhanced seating comfort.
- Optional six-way power seat allows the driver and passenger to quickly and easily select a comfortable seating position.

- Chevy Van

- ▶ Two standard front high-back adjustable, reclining vinyl buckets provide excellent back support.

- Chevy Express

- ▶ On G10 models, 8-passenger seating is standard for a great blend of passenger and cargo room. 5-passenger seating is optional.
- ▶ On G20 models, 12-passenger seating is standard, with 8-passenger seating optional on 135" wheelbase models.
- ▶ On G30 models, 12-passenger seating is standard, with 15-passenger seating available with 155" wheelbase for even greater capacity and roominess. 8-passenger seating is available on G30 135" wheelbase models.
- ▶ Rear three passenger bench seats feature wheels and a track system for easy removal.

Seating			
Model	Wheelbase	Standard	Optional
G10	135"	8-pass.	5-pass.
G20	135"	12-pass.	8-pass.
	155"	12-pass.	—
G30	135"	12-pass.	8-pass.
	155"	12-pass.	15-pass.



Feature

(What It Is)

SOUND SYSTEMS

Function/Benefit

(What It Does For The Truck/Customer)

- An electronically tuned AM/FM stereo radio (UM7) is standard with seek-scan, digital clock, fixed-mast antenna and four speakers.
- Electronically tuned AM/FM stereo radio with cassette (UM6) with seek-scan, digital clock, fixed-mast antenna and four speakers is optional on Chevy Van only.
- ▶ Electronically tuned AM/FM stereo radio (UL0) with cassette includes seek-scan, digital clock, automatic tone control, Theft Lock, speed compensated volume and 8 speakers is optional on Chevy Express only (reqs. ZQ2 or LS trim).
- ▶ Electronically tuned AM/FM stereo radio with CD player (UN0), digital clock with automatic tone control, Theft Lock, speed compensated volume and 8 speakers is optional on Chevy Express only (reqs. ZQ2 or LS trim).
- ▶ Electronically tuned AM/FM stereo radio with cassette and CD player (UP0), seek-scan, tape with search and repeat, digital clock, automatic tone control, Theft Lock, speed compensated volume and 8 speakers (reqs. ZQ2 or LS trim).
- Power antenna (U75) is optional and included with UL0, UN0, or UP0 radio.



Standard AM/FM Stereo (UM7)

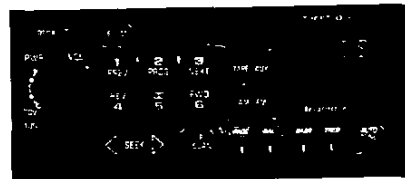

AM/FM Stereo with Cassette (UL0)



AM/FM Stereo with Cassette (UM6)



AM/FM Stereo with Cassette and CD Player (UP0 — includes UL0 radio/cassette)

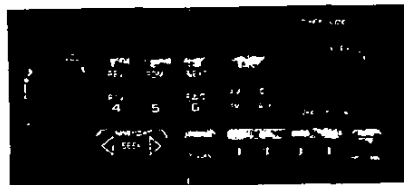

AM/FM Stereo with CD Player (UN0)

STEP-IN HEIGHT

TRIM PANELS, FRONT DOOR

WHEELHOUSING INTRUSION

- ▶ Step-in height was lowered for improved entry/egress.
- ▶ Now feature *folded armrests* and *map pockets* for added driver comfort and convenience.
- ▶ The front axle moved 10" forward resulting in reduced wheelhousing intrusion into passenger compartment for easy vehicle entry and egress, comfortable access to the rear of the vehicle from the driver/passenger compartment and enhanced driver and passenger comfort.

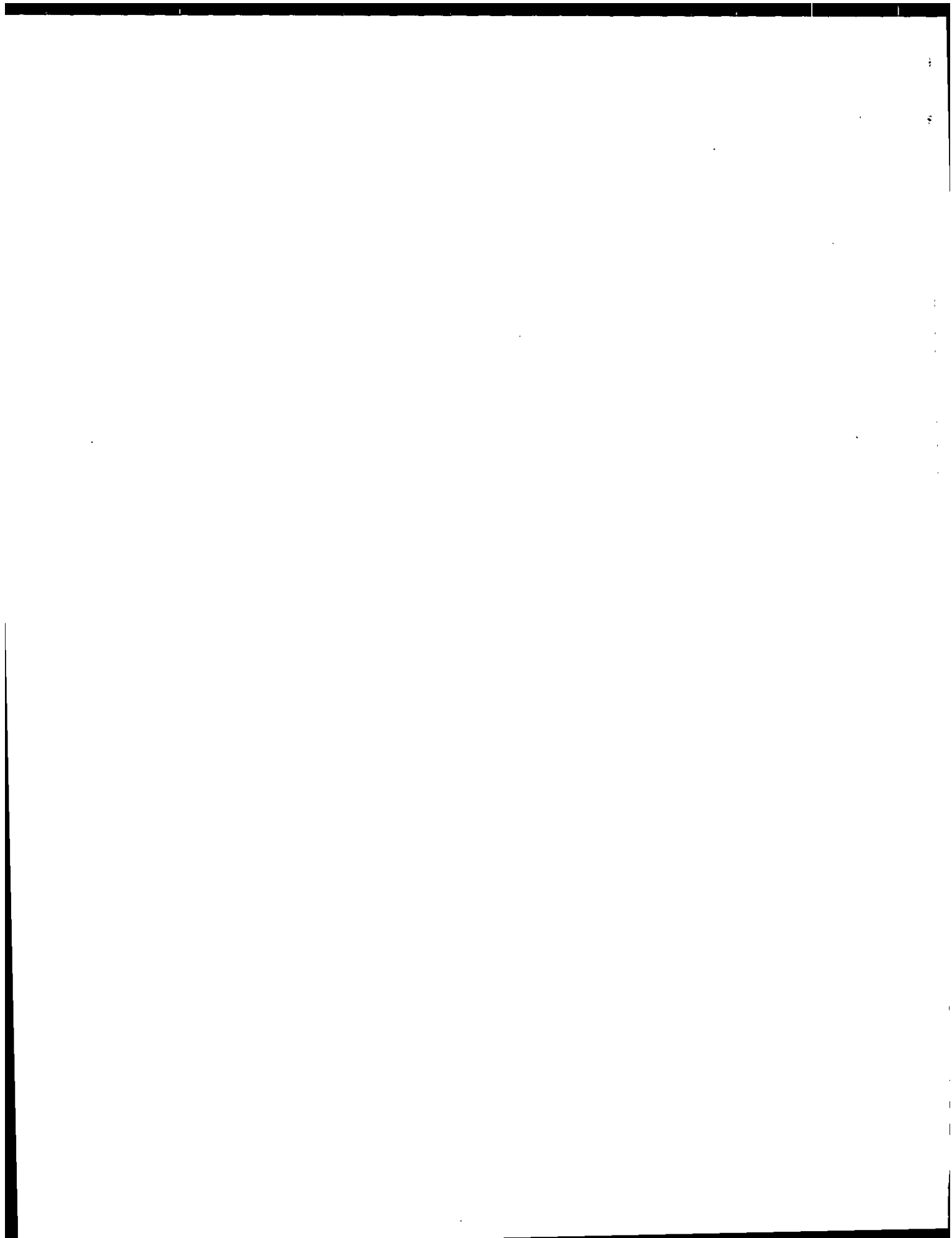



Selected Equipment	Chevy Van		Chevy Express
	Base	Base	LS
▶ AIR BAGS, DUAL , Models at or below 8600 lbs. GVWR	S	S	S
▶ AIR CONDITIONING , Front with R134a refrigerant	O	S	S
▶ COAT HOOK , On driver's side	S	S	S
▶ DOME LIGHTS , Three with door actuated switches	S	S	S
▶ ENGINE COVER CONSOLE , Reduced intrusion compared to previous model. Includes cigarette lighter, covered ashtray with light, pull-open stowage bin with light, CD/cassette stowage bin (included when appropriate radio is purchased), power port outlet with cover and two cupholders	S	S	S
▶ Includes tray on top of console with 7400 V8 or 6.5L Turbo Diesel V8	S	S	S
FLOOR COVERING , Embossed black rubber mat over entire interior area	S	S	NA
Color-keyed carpeting	NA	O	S
▶ HANDLES, PASSENGER ASSIST , On instrument panel and back of front passenger seat	S	S	S
▶ HEADLINER , Color-keyed cloth over driver and passenger seat area	S	NA	NA
▶ Color-keyed full-length	NA	S	S
HEATER AND DEFOGGER , Deluxe, with windshield and side window defoggers	S	S	S
INSTRUMENT PANEL , Indicator lights: service engine soon, seat belt, air bag SRS, ABS, direction/hazard signal and high beam	S	S	S
Gages: speedometer, odometer, trip odometer, fuel level, coolant temperature, voltmeter, oil pressure	S	S	S
▶ LIGHTING PACKAGE , Includes retractable underhood lamp, dome and reading lamps, stepwell lamps for front and rear side doors, and illuminated entry dome lamps	O	O	S
▶ LOCKS, CHILD SAFETY , On rear and sliding side doors	S	S	S
POWER DOOR LOCKS AND WINDOWS	O	O	S
▶ POWER PORT , Single for hooking up portable telephones or computers	S	S	S
▶ RADIO , Electronically tuned AM/FM stereo with digital clock and four speakers	S	S	S
▶ SEATS , Front Custom Vinyl reclining high-back buckets	S	S	NA
▶ Front, Custom Cloth reclining high-back buckets	O	O	S
▶ Rear seats include rollers for easy removal (3-passenger benches only)	NA	S	S
▶ 8-passenger seating on G10 models	NA	S	S
▶ 12-passenger seating on G20 and G30 models (refer to page 13 for optional seating configurations)	NA	S	S
SPEED CONTROL WITH TILT STEERING WHEEL , For added convenience	O	O	S
STEERING WHEEL , Black vinyl with two spokes	S	S	S
Leather-wrapped steering wheel	NA	O	O
STEP WELL PADS , Front and rear side door openings	S	S	S
SUNSHADES , LH and RH vinyl covered	S	S	S
Cloth covered with LH strap and illuminated mirrors	O	O	O
▶ TRIM PANELS , Molded color-keyed plastic on all side and rear panels	NA	S	NA
▶ Cloth covered on rear LH bolsters and carpeted panel lower portion	NA	NA	S

S - Standard O - Optional NA - Not Available

Note: Consult your Dealer Order Guide for current availability and compatibility.

* Requires YF7 Upfitters Package

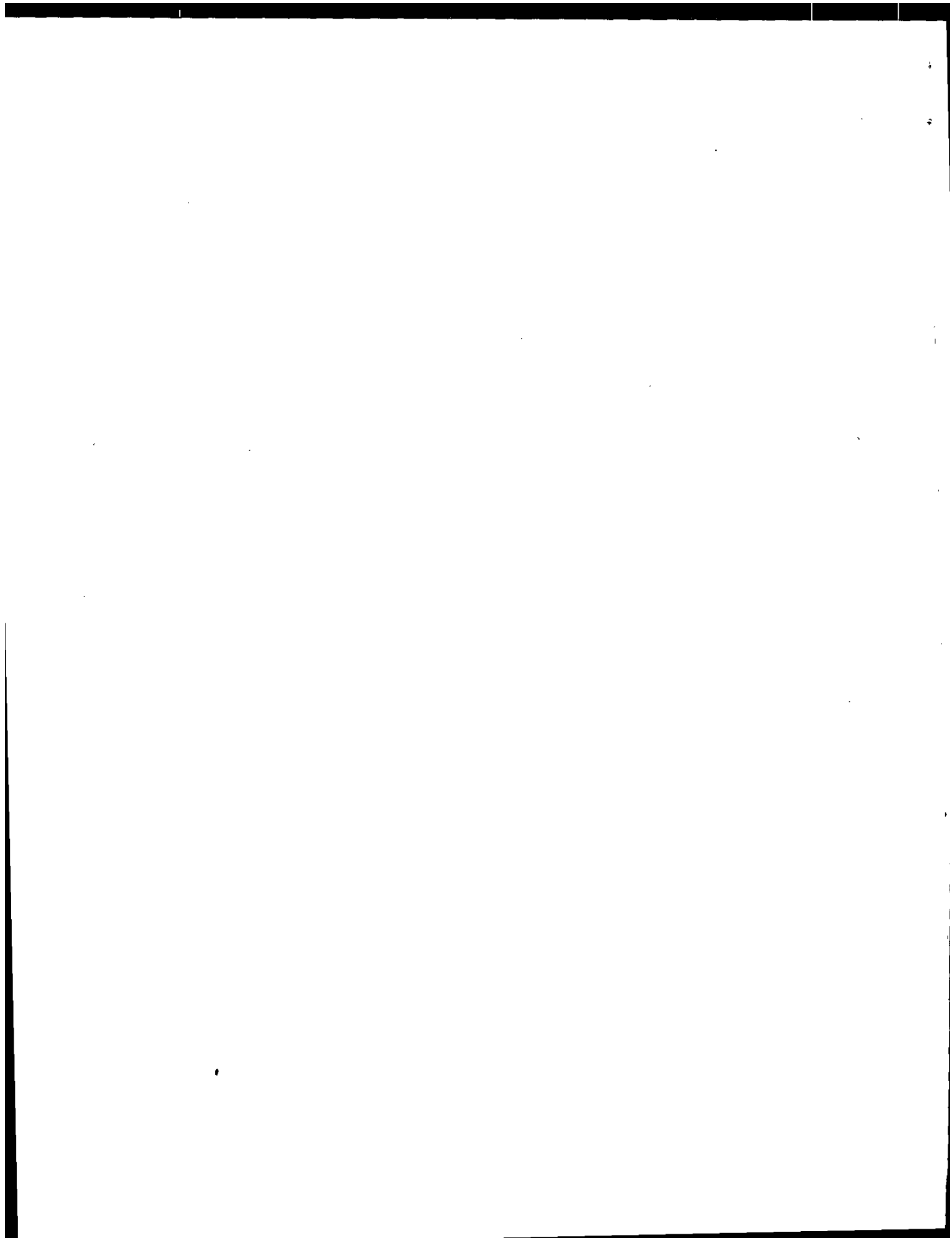



COLOR AVAILABILITY

Exterior Color	Code	Interior Color		
		► Navy	► Neutral	► Gray
BLUE, LIGHT STELLAR METALLIC	27	●		●
► BLUE, MEDIUM ADRIATIC METALLIC	30	●		●
BLACK, ONYX	41		●	●
GREEN, EMERALD METALLIC	43		●	●
WHITE, OLYMPIC	50	●	●	●
► RED, TOREADOR METALLIC	51		●	●
AUTUMNWOOD, LIGHT METALLIC	55		●	
RED, VICTORY	74		●	●
QUICKSILVER METALLIC	96	●		●

► New color for 1996.

Note: Color and color availability will depend on model, trim and options selected. Consult your Dealer Order Guide for current availability and compatibility.

Paint Application

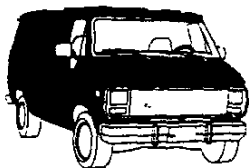

Solid Paint (ZY1)

Seat Configurations

Chevy Van



Chevy Express

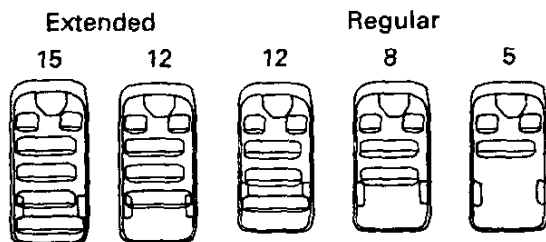

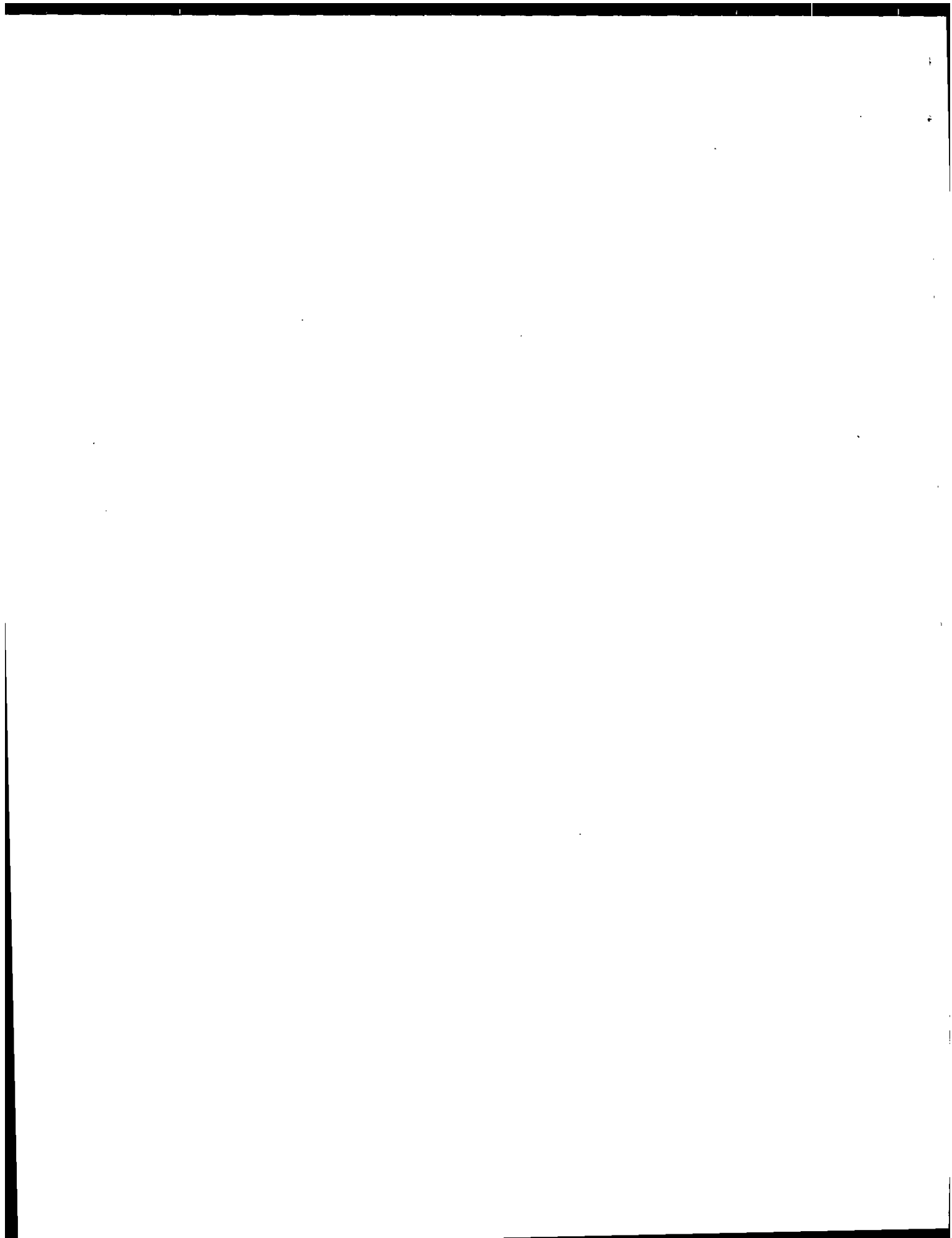



Selected Equipment	Chevy Van		Chevy Express	
	Base	Base	LS	LS
▶ BUMPERS, FRONT AND REAR , With bumper guards and rear step feature, argent	S	S	NA	
▶ Chrome with front step pad and rear entry/exit assist feature	O ¹	NA	S	
▶ DOORS , With flush-mounted handles, improved door operation and hidden hinges on driver/front passenger and rear	S	S	S	
▶ Full vehicle width rear panel doors which open 165 degrees	S	S	S	
▶ 60/40 side or optional no-cost sliding side doors	S	S	S	
▶ GLASS , Semi-flush-mounted	S	S	S	
▶ Solar Ray™ light tinted glass, all windows except front doors	S	S	S	
▶ Swing-out glass behind driver's seat	O	S	S	
▶ GRILLE , Molded plastic and front lamp bezels painted light argent	S	S	NA	
▶ Uplevel appearance with step pad	O ¹	NA	S	
HEADLAMPS , Single Halogen	S	S	NA	
▶ Composite halogen	O ¹	NA	S	
HORN , Dual note	S	S	S	
▶ KEY, SINGLE TWO-SIDED , Reduces fumbling for multiple keys	S	S	S	
▶ LAMP, UNDERHOOD , For added convenience	S	S	S	
▶ MIRRORS , Dual black detented rearview with RH convex	S	S	S	
▶ Electric remote with defogging feature	O	O	O	
▶ MOLDINGS , Roof drip	S	S	S	
▶ Black bodyside moldings	NA	NA	S	
▶ SPARE TIRE, UNDERBODY STORAGE , For greater usable cargo space	S	S	S	
STOP LIGHT , Center high-mounted	S	S	S	
▶ WHEELS , 15" x 6" argent steel wheel with black hub cap	S	S	NA	
▶ Includes bright wheel hub with stainless steel trim rings	O	O	S	
▶ Cast aluminum wheels (G10 models only)	O	O	O	
▶ WINDSHIELD WIPERS , Intermittent wiper system with wet-arm type fluid nozzles and flip-up feature on wiper arms for easy cleaning	S	S	S	

S - Standard O - Optional NA - Not Available

Note: Consult your Dealer Order Guide for current availability and compatibility.

¹Optional Appearance Package (ZR7) includes chrome grille with composite headlamps and front and rear chrome bumpers.

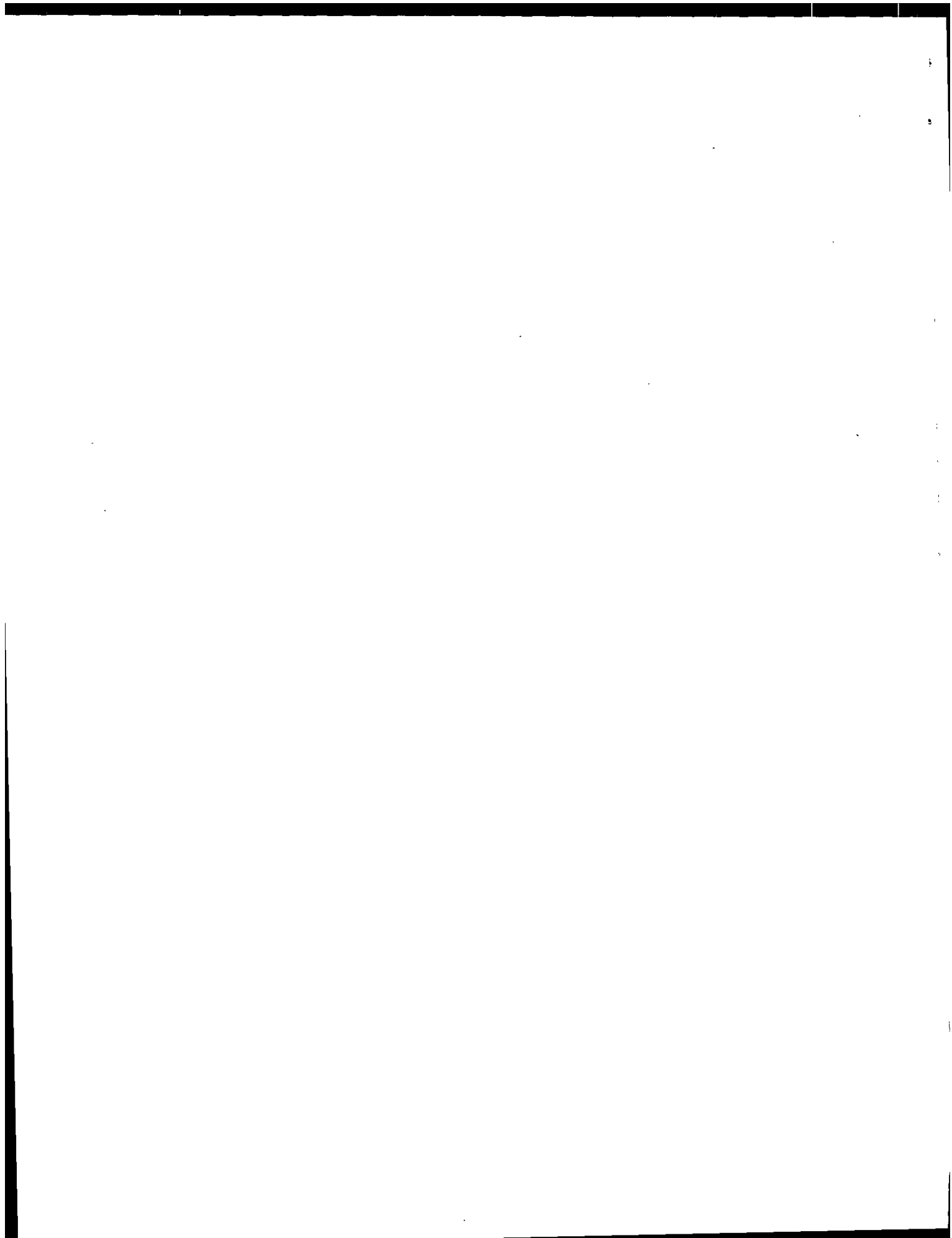



SPECIFICATIONS

	G10 Regular Wheelbase	G20 Regular Wheelbase	G20 Extended Wheelbase	G30 Regular Wheelbase	G30 Extended Wheelbase
EXTERIOR (in.), Wheelbase	135.0	135.0	155.0	135.0	155.0
Overall length	218.8	218.8	238.8	218.8	238.8
Maximum width	79.2	79.2	79.2	79.2	79.2
Overall height	80.2	83.1	83.9	83.7	84.3
Ground to rear load floor	24.8	27.4	27.5	29.5	29.2
Ground clearance	— Front — Rear	7.0 8.2	8.2 8.0	8.7 8.5	8.7 8.5
Sliding side door:					
— Opening height	49.2	49.2	49.2	49.2	49.2
— Opening width	40.9	40.9	40.9	40.9	40.9
Swing-out side door:					
— Opening height	48.8	48.8	48.8	48.8	48.8
— Opening width (both open)	46.7	46.7	46.7	46.7	46.7
Rear load door:					
— Opening height	49.7	49.7	49.7	49.7	49.7
— Opening width	57.0	57.0	57.0	57.0	57.0
Load floor length w/front seats	127.3	127.3	147.3	127.3	147.3
Interior height	53.8	53.8	53.8	53.8	53.8
Interior width @ beltline	75.5	75.5	75.5	75.5	75.5
Cargo capacity w/driver's seat (cu.ft.)	267.3	267.3	316.8	267.3	316.8
INTERIOR , Front (in.)					
Head room	40.6	40.6	40.6	40.6	40.6
Leg room	41.2	41.2	41.2	41.2	41.2
FUEL TANK (gal.)	31	31	31	31	31
GVWR (lbs.), Chevy Van	6100/7100	7300/8600	7300/8600	9500	9500
MAX. TRAILERING CAP. (lbs.) ¹	4000/6000	5500/8000	5500/8000	10,000	10,000
ENGINE SPECIFICATIONS					
Standard engine (C.I.D.)	4300 (262) V6	4300 (262) V6	4300 (262) V6	5700 (350) V8	5700 (350) V8
Optional engine(s) (C.I.D.)	5000 (305) V8 5700 (350) V8	5000 (305) V8 5700 (350) V8 6.5L (395) Diesel V8 ²	5000 (305) V8 5700 (350) V8 6.5L (395) Diesel V8 ²	7400 (454) V8 6.5L (395) Diesel V8 ²	7400 (454) V8 6.5L (395) Diesel V8 ²
Battery (SAE capacity rating)	600 cca	600 cca	600 cca	600 cca	600 cca
TRANSMISSION SPECIFICATIONS					
Standard	4-spd. auto.	4-spd. auto.	4-spd. auto.	4-spd. auto.	4-spd. auto.
CHASSIS SPECIFICATIONS					
Brakes	— Front — Rear	Disc/ABS Drum/ABS	Disc/ABS Drum/ABS	Disc/ABS Drum/ABS	Disc/ABS Drum/ABS
Steering type		Integral power	Integral power	Integral power	Integral power
Turning diameter, curb-to-curb (ft.)	45.1	45.2	53.4	47.5	53.5
Front suspension	Independent	Independent	Independent	Independent	Independent
Rear suspension	2-stage multi-leaf	2-stage multi-leaf	2-stage multi-leaf	2-stage multi-leaf	2-stage multi-leaf
Rear axle - type	Semi- floating	Semi- floating ³	Semi- floating ³	Full- floating	Full- floating
Rear axle ratios (range ⁴):1	3.42-3.73	3.42-4.10	3.75-4.10	3.42-4.10	3.42-4.10
Wheels (size)	15" x 6"	16" X 6.5"	16" X 6.5"	16" X 6.5"	16" X 6.5"

Note: Refer to 1996 Light-Duty Truck Technical Guide for more detailed specifications

¹When properly equipped.

²Turbo Diesel is available over 8500 lbs. GVWR model.

³Full-floating on 8600 lbs. GVWR model.

⁴Range indicates the lowest and highest axle ratios available. Refer to Dealer Order Guide for complete rear axle ratio availability.

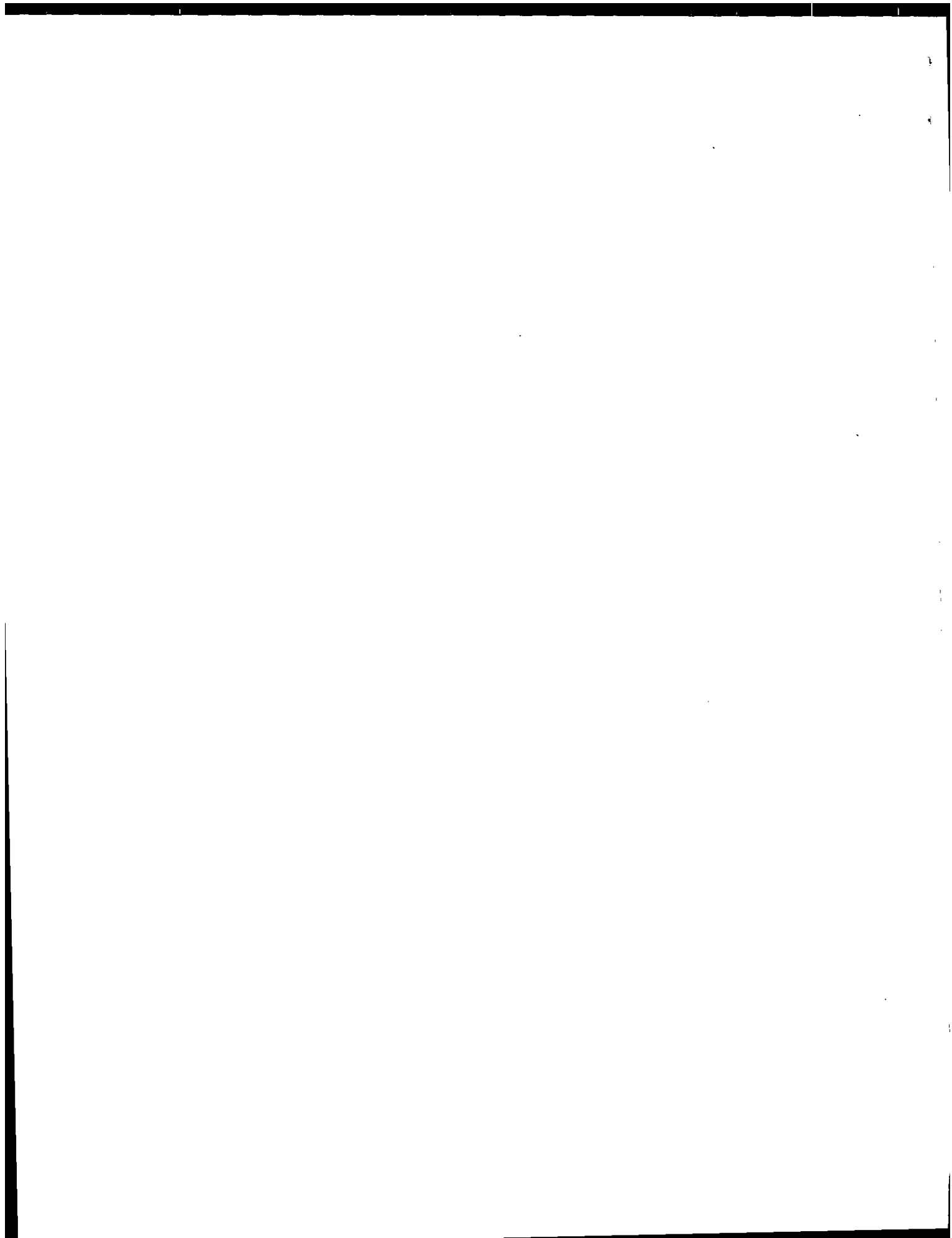

CLASSIC CHEVY VAN EQUIPMENT SUMMARY

STANDARD INTERIOR FEATURES

		BASE
CARRIER:	SPARE WHEEL/TIRE ON RH REAR SIDE	S
CUPHOLDERS:	DUAL IN DASH	S
DEFOGGERS:	SIDE WINDOW	S
DOOR BEAMS:	SIDE-GUARD (FRONT)	S
GAGES:-	ENGINE TEMPERATURE, OIL PRESSURE, TRIP ODOMETER, AND VOLTMETER	S
GLASS:	SOLAR-RAY TINTED	S
LIGHTING:	TWO DOME LAMPS W/FRONT DOOR-ACTUATED SWITCHES	S
WARNING TONE:	HEADLAMP ON WARNING BUZZER	S

STANDARD EXTERIOR FEATURES

		BASE
WIPERS:	INTERMITTENT WINDSHIELD	S

STANDARD CHASSIS FEATURES

		BASE
BATTERY:	HEAVY-DUTY 600 CCA	S
BRAKE/TRANS:	SHIFT INTERLOCK	S
BRAKES:	HEAVY-DUTY POWER FRONT DISC/REAR DRUM BRAKES AND 4-WHEEL ANTI-LOCK BRAKING SYSTEM	S
FUEL TANK:	CG31305 - 22 GAL CAPACITY	S
	CG31605 - 33 GAL CAPACITY	S
STEERING:	POWER	S

**CLASSIC CHEVY VAN
TRIM DEFINITION & OPTION SUMMARY**

INTERIOR TRIM

FLOOR COVERING:	EMBOSSED BLACK RUBBER MAT OVER ENTIRE FLOOR AREA AND FRONT WHEELHOUSING	BASE
RADIO:	AM/FM STEREO W/SEEK-SCAN AND CLOCK	S
SEATING:	ADJUSTABLE HIGH-BACK FRONT BUCKET DRIVER'S SEAT, ONE AUXILIARY PASSENGER SEAT WITH CUSTOM VINYL TRIM	S
SUNSHADES	RH & LH VINYL, COLOR-KEYED	S

EXTERIOR TRIM

BUMPER:	FRONT & REAR, PAINTED SILVER W/FRONT BUMPER GUARDS	BASE
DOORS:	SWING-OUT SIDE	S
GRILLE:	MOLDED PLASTIC AND FRONT LAMP BEZELS PAINTED LIGHT ARGENT	S
HEADLAMPS:	SINGLE RECTANGULAR HALOGEN	S
MIRRORS:	STAINLESS STEEL OSRV	S
MOLDINGS:	BLACK BODY SIDE	S
WHEEL TRIM:	BRIGHT METAL HUB CAPS WITH BLACK TRIM	S
WHEELS:	FIVE 16.0" X 6.5" ARGENT PAINTED STEEL	S

MODEL AND BODY

Description	Model No	Wheelbase
2-WHEEL DRIVE MODELS		
Chevy Van	CG31305	125"
Ext Chevy Van	CG31605	146"

*Includes Destination & Handling Charges

EMISSIONS (Must Be Specified) (Refer Emission Requirement Section)

- FE9 Federal Emission Requirements
- NA6 High Altitude Emission Requirements (Reqs L57 Eng for Smoking Reduction Purposes)
- NG1 Massachusetts/New York Emissions Requirements
- NB8 Massachusetts/New York Emission Override (Requires FE9 Federal or NA6 High Altitude Emissions)
- NC7 Federal or High Altitude Emission Override (Requires NG1 New York or Massachusetts Emissions)

GVWR AND POWER TEAMS CHART (MUST SPECIFY)

(Must Specify Front, Rear and Spare Tire or Option: R6Z Spare Tire not Desired)
(REFER VPS FOR PRICES)

 Required Options (Shaded Area)

MODELS	CG31305		CG31605	
*GAWR: Fron/Rear (lbs)	3880/5360	4000/5360	3880/5360 w/L05 4000/5360 w/L19/L57	4000/5360
REQUIRED OPTIONS				
GVWR	C6P (8600#)			
ENGINE	LB4 (a)			
TIRES (Front, Rear, Spare)	XHF, YHF, ZHF			
TRANSMISSION	MT1			
AXLE RATIO	GT5 (4.10) (c)			
GVWR	C6P (8600#)	C6W (9200#)	C6P (8600#)	C6W (9200#)
ENGINE	L05 (a)	L05 (a)	L05 (a)	L05 (a)
TIRES (Front, Rear, Spare)	XHF, YHF, ZHF	XHF, YHF, ZHF	XHF, YHF, ZHF	XHF, YHF, ZHF
TRANSMISSION	MT1	MT1	MT1	MT1
AXLE RATIO	GT4 (3.73) (d) GT5 (4.10)	GT4 (3.73) (d) GT5 (4.10)	GT5 (4.10)	GT5 (4.10)
GVWR	C6P (8600#)	C6W (9200#)	C6P (8600#)	C6W (9200#)
ENGINE	L19 (a)	L19 (a)	L19 (a)	L19 (a)
TIRES (Front, Rear, Spare)	XHF, YHF, ZHF	XHF, YHF, ZHF	XHF, YHF, ZHF	XHF, YHF, ZHF
TRANSMISSION	MT1	MT1	MT1	MT1
AXLE RATIO	GU6 (3.42) (b) GT4 (3.73) (b) GT5 (4.10)	GT4 (3.73) GT5 (4.10)	GT4 (3.73) GT5 (4.10)	GT4 (3.73) GT5 (4.10)
GVWR	C6P (8600#)	C6W (9200#)	C6P (8600#)	C6W (9200#)
ENGINE	L57	L57	L57	L57
TIRES (Front, Rear, Spare)	XHF, YHF, ZHF	XHF, YHF, ZHF	XHF, YHF, ZHF	XHF, YHF, ZHF
TRANSMISSION	MT1	MT1	MT1	MT1
AXLE RATIO	GT4 (3.73) GT5 (4.10)	GT5 (4.10)	GT5 (4.10)	GT5 (4.10)

(a) N/A NA6 High Altitude Emission Equipment as FE9 Federal Emission Satisfies NA6 Requirements

(b) N/A G80
(c) Incls V08 Cooling

(d) N/A KL5

* GAWR'S shown are the minimum for each axle with equipment listed. Other GAWR'S are available, and they are determined as the minimum capacity of either axle, springs or tires.

CLASSIC CHEVY VAN

CAPACITIES

SPRINGS:

AXLES:

MODEL CG31305

Front:
3900 w/C6P
4000 w/C6W

Front:
4000

Rear:
5400 w/C6P
6000 w/C6W

Rear:
5700 w/C6P
6000 w/C6W

MODEL CG31605

Front:
3900 w/C6P
4000

Front:
4000

Rear:
5400 w/C6P
6000 w/C6W

Rear:
5700 w/C6P
6000 w/C6W

CLASSIC CHEVY VAN

MUST SPECIFY:
AXLE, EMISSION, ENGINE, GVWR, PEG, TRANSMISSION, AND TIRES.
No Deletions Allowed. Additional Options/Upgrades (Where Indicated)
May be Ordered from the Additional Option Listing.

		BASE	
		1 S A	1 S B
Preferred Equipment Group 1			
Standard Body	ZW9	x	x
Preferred Equipment Group 2			
Air Conditioning: Front (A)	C60		x
Lighting Auxiliary	TR9		x

*The Preferred Equipment Group MSRP'S Reflect the Base Group Equipment Prices. For any Options, Upgrades, or Substitutions. Refer to the Vehicle Price Schedule for any Price Differential.

Allowable Substitutions (Where Available)
 (A) C60: May Substitute C69 Air

ADDITIONAL OPTIONS

INCL.
W/ PEG OPTION

		ACKNOWLEDGEMENTS:
	R8S	Multiple Order Numbers
	R8T	Preliminary Invoice
	K42	AIR CLEANER: Off Road Package (Reqs L05 Eng)
		AIR CONDITIONING: (Incls R134A Refrigerant)
B	C60	Front (Incl w/C69 Front and Rear Air) w/1SB w/1SA
	C69	Front and Rear (Incls C60 Front Air) w/1SB w/1SA
	ZR7	APPEARANCE PACKAGE: Chrome Grille and Bumper
		AXLES: Rear (Refer GVWR and Power Teams Chart for Availability)
	GU6	3.42 Ratio
	GT4	3.73 Ratio
	GT5	4.10 Ratio
	G80	Locking Differential
A,B	ZW9	BODY CODE: Standard
	V37	BUMPER EQUIPMENT: Chromed Front and Rear
	V10	COLD-CLIMATE PACKAGE: (Incls Engine Block Heater) (N/A L57 Diesel Eng)
		CONVENIENCE GROUP:
	ZQ2	Power Windows and AU3 Power Door Locks
	ZQ3	Comfortit Steering Wheel and Speed Control
	V08	COOLING SYSTEM: Heavy-Duty (Incl w/Z82 Trailering) (Reqs LB4 or L05 Eng) w/Z82 w/o Z82
	C49	DEFOGGER: Rear Window (Reqs A12 or ZW3) w/ZX6 Glass w/o ZX6
	YA2	DOOR: Sliding Door (Swing Out Side Door is Standard) (N/A CG31605)
	AU3	DOOR LOCK SYSTEM, POWER: (Incl w/ZQ2 Conv Group) w/ZQ2 Convenience Group w/o ZQ2 Convenience Group
		EMISSIONS: (Refer Emission Requirement Tab Section)
	FE9	Federal Emission Requirements
	NA6	High Altitude Emission Requirements (Reqs L57 Eng for Smoking Reduction Purposes)
	NG1	Massachusetts/New York Emission Requirements
	NB8	Massachusetts/New York Emission Override (Reqs FE9 Federal or NA6 High Altitude Emissions)
	NC7	Federal or High Altitude Emission Override (Reqs NG1 New York or Massachusetts Emissions)

REVISED: 1-29-96

1996 ORDER GUIDE

CHEVY VAN
Page 5

Prices Shown Are Manufacturer's Suggested Retail Prices (MSRP) At The Time Of Publication. These Prices Are To Be Used Only As An Aid To Inventory Management Since MSRP Figures Change Periodically. The Vehicle Price Schedule Is The Official Pricing Documentation Of Chevrolet Motor Division And Should Be Used In Discussing Vehicle Prices With Potential Buyers. The Model Prices Shown In The Order Guide Include The Destination Freight Charges.

CLASSIC CHEVY VAN

ADDITIONAL OPTIONS

	INCL. W/ PEG	OPTION	
			ENGINES: (Refer GVWR and Power Teams Chart for Availability)
(-965.00)		LB4	4.3 Liter (262 Cu. In.)-EFI V6 (Reqs V08 Cooling w/C6P and CG31305) (N/A CG31605)
N.C.		L05	5.7 Liter (350 Cu. In.)-EFI V8
1655.00		L57	6.5 Liter (400 Cu. In.) H.D. Naturally Aspirated Diesel V8
605.00		L19	7.4 Liter (454 Cu. In.)-EFI V8
125.00		KL5	Alternative Fuel (LPG or CNG Conversion Ready) (Reqs L05 Eng) (N/A CG31305 w/L05Eng, C6P GVWR and GT4 Axle)
			GLASS:
144.00		A07	Full Body, 6 Windows (Incls A08 Glass) (Reqs ZX6 or ZW3 Glass Package)
90.00		ZW3	Fixed Glass Package (Incls A12 Fixed Rear Door Glass and Fixed Side Door Glass)
N.C.		A08	RH Rear Body Side Window (Incl w/A07 Glass) (Reqs ZX6 or ZW3 Glass)
52.00			w/A07 Glass
			w/o A07 Glass
N.C.		A12	Rear Door, Fixed (Incl w/ZW3 Glass)
50.00			w/A07, ZW3 or ZX6 Glass
			w/o A07, ZW3 or ZX6 Glass
N.C.		A18	Rear Door, Swing Out (Incl w/ZX6 Glass) (N/A ZW3 Glass)
109.00			w/ZX6 Glass
226.00			w/o ZX6 Glass
		ZX6	Swing Out Glass Package (Incls Swing Out Rear Door Glass w/o C49 Defogger and Swing Out Side Door Glass) (w/C49 Defogger Reqs A12 Rear Door Fixed Glass)
			GVWR: (Must Specify One) (All GVWR Options Contain Brake, Suspension and Chassis Enhancements To Achieve GVWR Rating) (Refer GVWR and Power Teams Chart for Requirements)
N.C.		C6P	8600# (Incls Price of L05 Eng which Must Be Specified, 4L80E Heavy-Duty Electronically Controlled Transmission and Heavy-Duty Emissions) (w/L19 Eng Also Includes Full Floating Axle)
240.00		C6W	9200# (Incls 8600 GVWR Components Plus Load Range E Tires which Must Be Specified and other Chassis Components to achieve GVWR Rating and Full Floating Axle)
205.00		C36	HEATER, REAR
	B	TR9	LIGHTING, AUXILIARY: (Incls Headlamp Warning Buzzer, Underhood Lamp, and Front and Rear Dome Reading Lamps)
N.C.			w/1SB
156.00			w/1SA
N.C.		B98	MOLDING DELETE: (Reqs B3D School Bus)
N.C.		ZY1	PAINT, EXTERIOR: Solid (Refer Color/Trim Chart for Availability)
			RADIO EQUIPMENT: (Electronically Tuned AM/FM Radio w/Digital Clock Standard) (With Optional Radio Incls Premium Front Speakers and Wiring for Rear Speakers)
122.00		UM6	Electronically Tuned AM/FM Stereo Radio w/Seek-Scan, Stereo Cassette Tape and Digital Clock
272.00		UX1	Electronically Tuned AM/FM Stereo Radio with Seek-Scan, Stereo Cassette Tape with Search and Repeat, Graphic Equalizer and Digital Clock
(-191.00)		UJ5	Radio Delete
65.00		B3D*	SCHOOL BUS CHASSIS EQUIPMENT: (Reqs L05 or L57 Eng and C6W GVWR)
			SEAT:
N.C.		AV5	High Back Bucket Seats
(-187.00)		APL	Passenger Seat Not Desired
96.00		NL7	TANK, FUEL: Approx 33-Gallon Total Vehicle Capacity (Std on CG31605)
			TIRES: Must Specify Front, Rear and Spare Tire or Option R6Z Spare Tire Not Desired)
			(Refer GVWR and Power Teams Chart for Availability) (B/W=Blackwall)
N.C.		XHF	LT225/75R16-E B/W (Front)
N.C.		YHF	LT225/75R16-E B/W (Rear)
224.00		ZHF	LT225/75R16-E B/W (Spare)
N.C.		R6Z	Spare Tire not Desired
		Z82	TRAILERING SPECIAL EQUIPMENT: Heavy-Duty (Incls Platform Trailer Hitch, 7-Wire Wiring Harness and HD Flasher) (Incls V08 Cooling w/LB4 or L05 Eng)
310.00			w/Diesel Eng or L19 Eng
508.00			w/o Diesel Eng or L19 Eng
N.C.		MT1	TRANSMISSION: 4-Speed Electronically Controlled Automatic w/Overdrive, Heavy-Duty
42.00		P01	WHEEL COVERS: Bright Metal, Full Cover (Spare is Base Steel Wheel)

CLASSIC CHEVY VAN INTERIOR AND EXTERIOR COLOR AVAILABILITY CHART WITH ZY1 PAINT

PLEASE NOTE: Below are the interior trim color and exterior paint combinations recommended by Chevrolet. The only available color code 1 exterior color combinations are those shown in the chart below.

TRIM LEVEL Seat Type		*Seat Option	INTERIOR COLORS			
			Blue	Garnet	Beige	Gray
Standard Interior (Std)						
Custom Vinyl High Back Bucket Seats		AV5	24W	(a) 47W	64W	13W

EXTERIOR COLORS w/ZY1 PAINT APPLICATION	Color Code 1	Paint Scheme	RECOMMENDED INTERIOR TRIM COLORS			
AUTUMUNWOOD. LT (MET)	55U	ZY1			X	
BLACK ONYX	41U	ZY1		X	X	X
BLUE, INDIGO (Met)	39U	ZY1	X		X	X
BLUE, LT STELLAR (MET)	27U	ZY1	X			X
GREEN, EMERALD (Met)	43U	ZY1			X	X
GUNMETAL	14U	ZY1	X	X		X
QUICKSILVER (Met)	96U	ZY1	X	X		X
RED, MAHOGANY (Met)	83U	ZY1		X	X	X
RED, VICTORY	74U	ZY1			X	X
WHITE, SUMMIT	50U	ZY1	X	X	X	X

(a) N/A CG31605

* Must Specify Seat Option

SOLID PAINT - ZY1

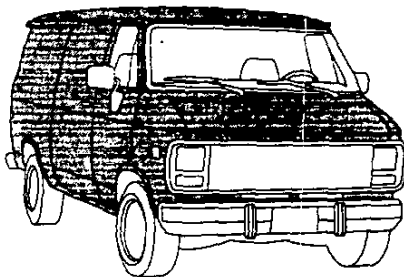

AVAILABLE SEATING ARRANGEMENTS

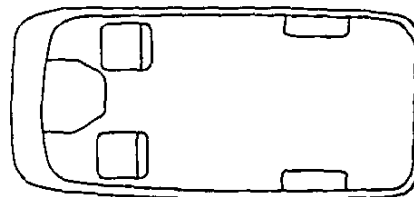

Standard

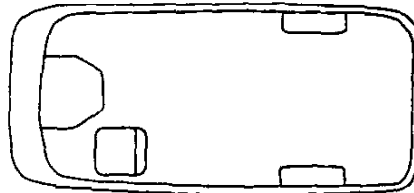

OPTIONAL APL

CLASSIC CHEVY VAN
AVAILABLE WINDOW ARRANGEMENTS
 (See Option Section for Restrictions)

STANDARD

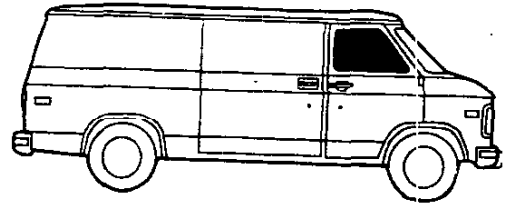
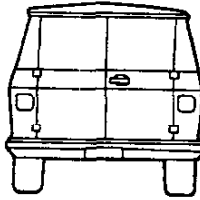
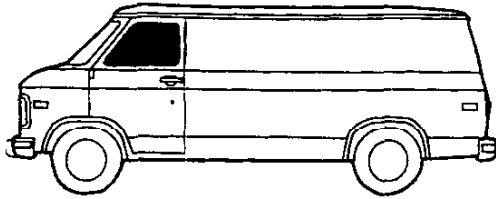

W/A12
 (Includes Fixed Rear Door Glass)

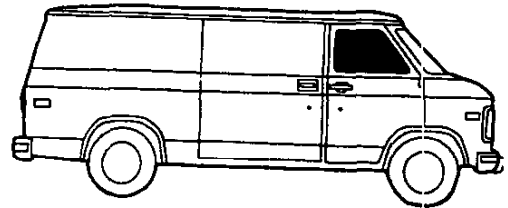
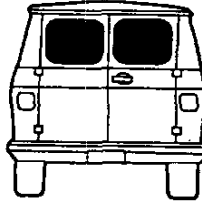
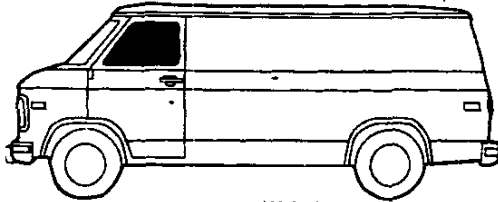

W/A18
 (Includes Swing Out Rear Door Glass)

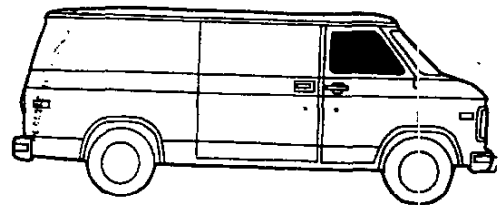
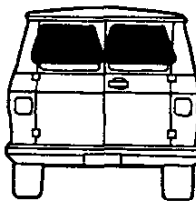
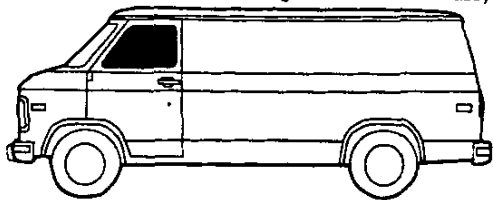

W/ZX6
 (Includes Swing Out Cargo Door and Rear Door Glass)

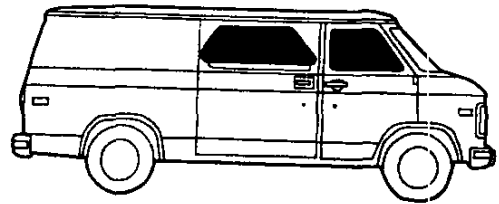
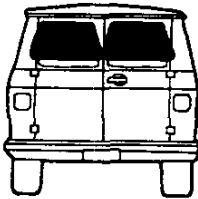
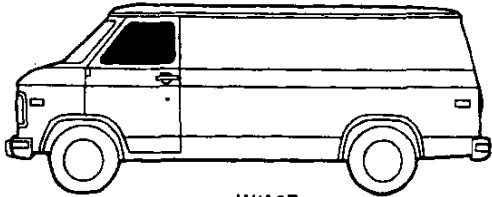

W/A07
 (Incls Rear Door Windows, Side Cargo Door Window, RH Side Quarter Windows and LH Center and Rear Quarter Windows) (Shown w/ZW2 Glass)

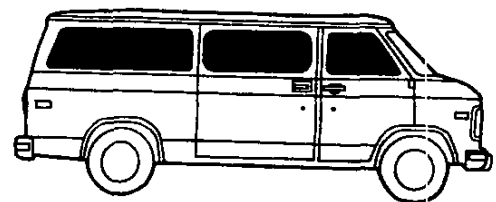
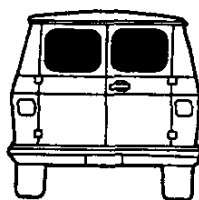

W/A08
 (Includes RH Rear Quarter Fixed Glass)
 Note: Requires ZW3/ZX6 Glass Package

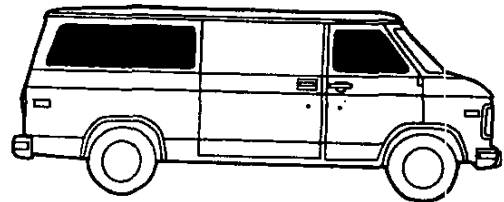
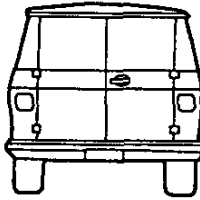
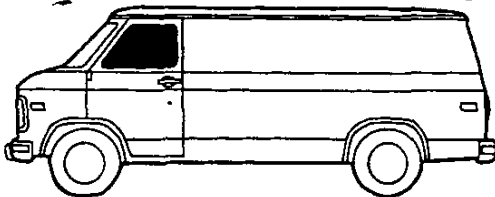

W/ZW3
 (Includes Fixed Rear Door and Fixed Cargo Door Glass)

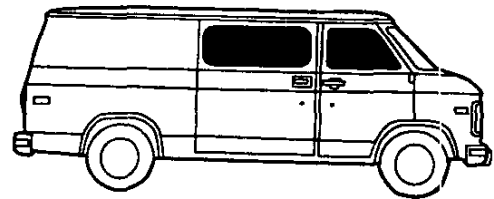
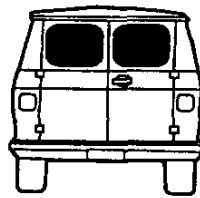
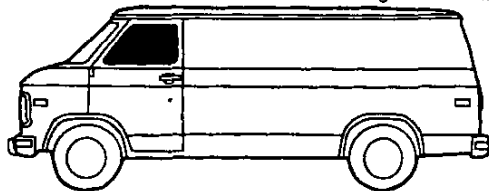

CHEVY VAN EQUIPMENT SUMMARY

STANDARD INTERIOR FEATURES

AIR BAG:	FULL FRONTAL DRIVER AND PASSENGER (1500 AND 2500 SERIES)	S
CUPHOLDERS:	DUAL IN INSTRUMENT PANEL CONSOLE	S
DEFOGGERS:	SIDE WINDOW	S
DOOR BEAMS:	SIDE-GUARD, FRONT AND SIDE CARGO DOOR	S
GAGES:	ENGINE TEMPERATURE, OIL PRESSURE, TRIP ODOMETER, AND VOLTMETER	S
GLASS:	SOLAR-RAY TINTED	S
LIGHTING:	THREE DOME LAMPS W/DEFEAT SWITCH AND DOOR-ACTUATED SWITCHES UNDERHOOD LAMP	S S S
POWER POINT:	COVERED POWER OUTLET (1)	S
WARNING TONE:	HEADLAMP ON WARNING	S

STANDARD EXTERIOR FEATURES

SPARE TIRE/WHEEL:	FULL SIZE TIRE AND WHEEL MOUNTED UNDERNEATH	S
WIPERS:	INTERMITTENT WINDSHIELD	S

STANDARD CHASSIS FEATURES

ALTERNATOR:	100 AMPS (1500 AND 2500 SERIES) 124 AMPS (3500 SERIES)	S S
BATTERY:	HEAVY-DUTY 600 CCA	S
BRAKE/TRANS:	SHIFT INTERLOCK	S
BRAKES:	4-WHEEL ANTI-LOCK POWER BRAKES	S
FUEL TANK:	31 GALLON CAPACITY	S
SPRINGS:	FRONT, COIL REAR, LEAF	S S
STEERING:	POWER	S

**CHEVY VAN
TRIM DEFINITION & OPTION SUMMARY**

INTERIOR TRIM

FLOOR COVERING:	BLACK VINYL FLOOR COVERING, FRONT AND REAR, FULL WIDTH	
HEADLINER:	CLOTH OVER DRIVER AND PASSENGER SEATS	\$
RADIO:	AM/FM STEREO W/SEEK-SCAN AND CLOCK	\$
SEATING:	ADJUSTABLE RECLINING HIGH-BACK DRIVER AND PASSENGER BUCKET SEAT WITH VINYL TRIM	\$
SUNSHADES:	RH & LH VINYL SUNSHADE, COLOR-KEYED	\$

EXTERIOR TRIM

BUMPER:	FRONT AND REAR PAINTED ARGENT. REAR BUMPER W/ENTRY ASSIST STEP	\$
DOORS:	SWING-OUT SIDE, 60/40 SPLIT	\$
GRILLE:	PAINTED DARK ARGENT, COMPOSITE	\$
HEADLAMPS:	SINGLE RECTANGULAR HALOGEN	\$
MIRRORS:	O/S LH AND RH DIRECT CONTROL, BLACK, FOLD-AWAY	\$
WHEELS/ TRIM:	STEEL WHEEL, ARGENT CENTER CAP-BLACK	\$

MODEL AND BODY

Description	Model No	Wheelbase
2-WHEEL DRIVE MODELS ..		
Chevy Van	CG11405	135"
Chevy Van	CG21405	135"
Chevy Van, Extended	CG21705	155"
Chevy Van	CG31405	135"
Chevy Van, Extended	CG31705	155"

*Includes Destination and Handling Charges

EMISSIONS (Must Be Specified) (Refer Emission Requirements Section)

- FE9 Federal Emission Requirements
- NG1 New York/Massachusetts Emissions Requirements
- YF5 California Emission Requirements
- NB8 California/New York/Massachusetts Emission Override (Requires FE9 Federal Emissions)
- NC7 Federal Emission Override (Requires NG1 New York/Massachusetts or YF5 California Emissions)

GVWR AND POWER TEAMS CHART (MUST SPECIFY)

(MUST SPECIFY TIRES)

(CONTINUES ON NEXT PAGE)

 Required Options (Shaded Area)

MODELS	CG11405		CG21405		CG21705	
*GAWR: Front/Rear (lbs)	3168/3167	3600/3968	3580/4380	3800/5360	3580/4380	4100/5360 w/o L65 4300/5360 w/L65
REQUIRED OPTIONS						
GVWR	C5M (6100#)	CSY (7100#)	C6A (7300#)	C6P (8600#)	C6A (7300#)	C6P (8600#)
ENGINE	L35	L35	L35	L35	L35	L35
TIRES	XCU	XHA/XHB/XHM	XHP	XHF	XHP	XHF
TRANSMISSION	M30	M30	M30	MT1	M30	MT1
AXLE RATIO	GU6 (3.42)	GU6 (3.42) GT4 (3.73)	GU6 (3.42)	GT5 (4.10)	GU6 (3.42)	GT5 (4.10)
GVWR	C5M (6100#)	CSY (7100#)	C6A (7300#)		C6A (7300#)	
ENGINE	L30	L30	L30		L30	
TIRES	XCU	XHA/XHB/XHM	XHP		XHP	
TRANSMISSION	M30	M30	M30		PC3	
AXLE RATIO	GU6 (3.42)	GU6 (3.42)	GU6 (3.42)		GU6 (3.42)	
GVWR		CSY (7100#)	C6A (7300#)	C6P (8600#)	C6A (7300#)	C6P (8600#)
ENGINE		L31	L31	L31	L31	L31
TIRES		XHA/XHB/XHM	XHP	XHF	XHP	XHF
TRANSMISSION		M30	M30	MT1	M30	MT1
AXLE RATIO		GU6 (3.42)	GU6 (3.42)	GT4 (3.73) GT5 (4.10)	GU6 (3.42)	GT4 (3.73) GT5 (4.10)
GVWR				C6P (8600#)		C6P (8600#)
ENGINE				L65		L65
TIRES				XHF		XHF
TRANSMISSION				MT1		MT1
AXLE RATIO				GT4 (3.73) GT5 (4.10)		GT4 (3.73) GT5 (4.10)

* GAWR'S shown are the minimum for each axle with equipment listed. Other GAWR's are available and they are determined as the minimum capacity of either axle, springs or tires.

THE LOWEST NUMERICAL AXLE RATIO HAS BEEN ENGINEERED TO COVER THE WIDEST RANGE OF APPLICATIONS AND OFFER THE BEST FUEL ECONOMY

**GVWR AND POWER TEAMS CHART (MUST SPECIFY)
(MUST SPECIFY TIRES)**

■ Required Options (Shaded Area)

MODELS	CG31405	CG31705
*GAWR: Front/Rear (lbs)	4300/6084	4300/6084
REQUIRED OPTIONS		
GVWR	E23 (9500#)	E23 (9500#)
ENGINE	L31	L31
TIRES	XHH	XHH
TRANSMISSION	MT1	MT1
AXLE RATIO	GT4 (3.73) GT5 (4.10)	GT4 (3.73) (GT5 (4.10))
GVWR	E23 (9500#)	E23 (9500#)
ENGINE	L65	L65
TIRES	XHH	XHH
TRANSMISSION	MT1	MT1
AXLE RATIO	GT4 (3.73) GT5 (4.10)	GT4 (3.73) GT5 (4.10)
GVWR	E23 (9500#)	E23 (9500#)
ENGINE	L29	L29
TIRES	XHH	XHH
TRANSMISSION	MT1	MT1
AXLE RATIO	GUS (3.42) (a) GT4 (3.73) GT5 (4.10)	GUS (3.42) (a) GT4 (3.73) GT5 (4.10)

(a) N/A w/G80 Locking Differential

* GAWR'S shown are the minimum for each axle with equipment listed. Other GAWR's are available and they are determined as the minimum capacity of either axle, springs or tires.

THE LOWEST NUMERICAL AXLE RATIO HAS BEEN ENGINEERED TO COVER THE WIDEST RANGE OF APPLICATIONS AND OFFER THE BEST FUEL ECONOMY

CHEVY VAN

MUST SPECIFY:

AXLE, EMISSION, ENGINE, GVWR, PEG, TRANSMISSION, AND TIRES.

**No Deletions Allowed. Additional Options/Upgrades (Where Indicated)
May be Ordered from the Additional Option Listing.**

		1 S A	1 S B
Preferred Equipment Group 1			
Standard Body	ZW9	x	x
Preferred Equipment Group 2			
Air Conditioning: Front (A)	C60		x
Lighting, Auxiliary	TR9		x
Cruise Control and Tilt Steering	ZQ3		x

Allowable Substitutions (Where Available)
(A) C60: May Substitute C69

ADDITIONAL OPTIONS

INCL.
W/ PEG OPTION

		ACKNOWLEDGEMENTS:
	R8S	Multiple Order Numbers
	R8T	Preliminary Invoice
		AIR CONDITIONING: (Incls R134A Refrigerant)
B	C60	Front (Incl w/C69) w/1SB or C69 w/1SA
	C69	Front and Rear (Incls C60 Air, KW2 Alternator and C36 Rear Heater) w/1SB and CG31405 or CG31705 w/1SB and CG11405, CG21405 or CG21705 W/1SA and CG31405 or CG31705 w/1SA and CG11405, CG21405 or CG21705
	KW2	ALTERNATOR: 124 AMP (Incl w/C69) (Std on 3500 Series)
	ZR7	APPEARANCE PACKAGE: (Incls Chrome Grille w/Composite Headlamps and Front and Rear Chrome Bumper)
		AXLES, REAR: (Refer GVWR and Power Teams Chart for Availability)
	GU6	3.42 Ratio
	GT4	3.73 Ratio
	GT5	4.10 Ratio (N/A CG11405)
	G80	Locking Differential
A,B	ZW9	BODY CODE: Standard
	V10	COLD-CLIMATE PACKAGE: (Incls Engine Block Heater) (w/CG31405 or CG31705 Reqs L29 or L31 Eng) (N/A L65 Engine)
		CONVENIENCE GROUP:
	ZQ2	Power Locks and Power Windows
B	ZQ3	Speed Control and Tilt Steering w/1SB w/1SA
	YA2	DOOR: Sliding Side Rear Door (Swing-Out Side Door is Standard)
		EMISSIONS: (Refer Emission Requirement Tab Section)
	FE9	Federal Emission Requirements
	NG1	New York/Massachusetts Emission Requirements
	YF5	California Emission Requirements
	NB8	California/New York/Massachusetts Emission Override (Reqs FE9 Federal Emissions)
	NC7	Federal Emission Override (Reqs NG1 New York/Massachusetts or YF5 California Emissions)

CHEVY VAN

CAPACITIES

SPRINGS:

MODEL CG11405

Front: w/C5M
3600
Rear: 3167

Front: w/C5Y
3600
Rear: 3968

MODEL CG21405

Front: w/C6A
3600
Rear: 4380

Front: w/C6P
3800
Rear: 5360

MODEL CG21705

Front: w/C6A
3600
Rear: 4380

Front: w/C6P
4100
Rear: 5360*

MODEL CG31405

Front: w/E23
4300
Rear: 6084

MODEL CG31705

Front: w/E23
4300
Rear: 6084

AXLES:

Front: w/C5M
3600
Rear: 3500

Front: w/C5Y
3600
Rear: 4000

Front: w/C6A
3600
Rear: 4800

Front: w/C6P
4300
Rear: 5700

Front: w/C6A
3600
Rear: 4800

Front: w/C6P
4300
Rear: 5700

Front: w/E23
4300
Rear: 6084

Front: w/E23
4300
Rear: 6084

CHEVY VAN

ADDITIONAL OPTIONS

INCL.
W/ PEG OPTION

	ENGINES: (Refer GVWR and Power Teams Chart for Availability)
L35	Vortec 4300 V6 SFI
L30	Vortec 5000 V8 SFI
L31	Vortec 5700 V8 SFI w/CG31405 or CG31705 w/CG11405, CG21405 or CG21705
L29	Vortec 7400 V8 SFI
L65	6.5 Liter (395 Cu In)-Turbo Diesel V8 w/CG21405 or CG21705 w/CG31405 or CG31705
B31	FLOOR COVERING: Black Vinyl, Front Seating Area only (Rear Delete)
	GLASS:
ZW2	Rear Doors
ZW3	Rear Doors and Rear Side Door
ZW6	Complete Body (Avail w/A19)
A18	Rear Door Window, Swing-Out (Reqs ZW2)
A19	Rear Side Door Window, Swing-Out (Incls Swing Out, Rear Door Glass) (Reqs ZW3 or ZW6)
	GVWR: (MUST SPECIFY ONE) (All GVWR Options Contain Brake, Suspension and Chassis Enhancements To Achieve GVWR Rating) (Refer GVWR and Power Teams Chart for Requirements)
C5M	6100# (CG11405 only)
C5Y	7100# (CG11405 only)
C6A	7300# (Avail w/CG21405 and CG21705)
C6P	8600# (Avail w/CG21405 and CG21705)
E23	9500# (Avail w/CG31405 and CG31705)
C36	HEATER, REAR: (Incl w/C69)
VK3	LICENSE PLATE BRACKET: Front
B TR9	LIGHTING, AUXILIARY: (Incls Reading Lamps, Additional Retractable Underhood Lamp and Step Well Lights on Front and Side Doors)
DE5	MIRRORS: Outside Electric, Fold-Away, LH and RH Remote Control, w/Defog Feature (Reqs C60 and ZQ2)
ZY1	PAINT, EXTERIOR: Solid (Refer Color/Trim Chart for Availability)
	RADIO EQUIPMENT: (Electronically Tuned AM/FM Radio w/Digital Clock and 4-Speakers) Standard
UM6	Electronically Tuned AM/FM Stereo Radio w/Seek-Scan, Stereo Cassette Tape and Digital Clock
UL5	Radio Delete
U75	Antenna, Power (N/A w/UL5)
B3D	SCHOOL BUS CHASSIS EQUIPMENT: (Incls Brake Warning Indicator) (Avail w/CG31405 and CG31705) (Reqs L31 or L65 Eng) (N/A w/DE5 Mirrors)
	SEATING ARRANGEMENT: (MUST SPECIFY ONE)
ZX1	High Back, Driver (Deletes Passenger Side Airbag Where Applicable) w/C6P or E23 w/C5M, C5Y or C6A
ZX2	High Back, Driver and Passenger
AG1	SEAT POWER: 6-Way Driver (Reqs AS5)
	SEAT TYPE: (MUST SPECIFY ONE) (Refer Color/Trim Chart for Availability)
AR7	Vinyl, Front Bucket (Reqs **W Trim)
AS5	Cloth, Front Bucket Deluxe (Incls Inboard Armrest) (Reqs **G Trim)
	TIRES: Tubeless Steel Belted Radial All Season (Incls Rear and Spare Tires) (Refer GVWR and Power Teams Chart for Availability) (B/W=Blackwall, W/W=White Wall, WOL=White Outlined Letter)
XCU	P215/75R15-N B/W (CG11405 only)
XHP	LT225/75R16-D B/W (Avail w/CG21405 and CG21705)
XHF	LT225/75R16-E B/W (Avail w/CG21405 and CG21705)
XHA	P235/75R15-X B/W (CG11405 only)
XHB	P235/75R15-X W/W (CG11405 only)
XHM	P235/75R15-XL WOL (CG11405 only)
XHH	LT245/75R16-E B/W (Avail w/CG31405 and CG31705)
ZX9	Spare Tire Delete w/Wheel w/XHF w/XHH
Z82	TRAILERING SPECIAL EQUIPMENT: Heavy-Duty (Incls Platform Trailer Hitch, 7-Wiring Harness and HD Flasher) (N/A w/B3D)
	TRANSMISSION: (Refer GVWR and Power Teams Chart for Availability)
M30	4-Speed Electronically Controlled Automatic with Overdrive
MT1	4-Speed Electronically Controlled Automatic with Overdrive, Heavy-Duty
P06	WHEEL TRIM: Trim Rings and Bright Center Hub Caps

CHEVY VAN INTERIOR AND EXTERIOR COLOR AVAILABILITY CHART WITH ZY1 PAINT

PLEASE NOTE: Below are the interior trim color and exterior paint combinations *recommended* by Chevrolet. The only available color code 1 exterior color combinations are those shown in the chart below.

TRIM LEVEL Seat Type	*Seat Option	INTERIOR COLORS		
		Navy	Neutral	Gray
Vinyl Bucket Seats	AR7	26W	52W	13W
Custom Cloth Bucket Seats	AS5	26G	52G	13G

EXTERIOR COLORS w/ZY1 PAINT APPLICATION	Color Code 1	Paint Scheme	RECOMMENDED INTERIOR TRIM COLORS		
AUTUMNWOOD, LT (Met)	55U	ZY1		X	
BLACK, ONYX	41U	ZY1		X	X
BLUE, LT (Met)	27U	ZY1	X		X
BLUE, MEDIUM ADRIATIC (Met)	30U	ZY1	X		X
GREEN, EMERALD (Met)	43U	ZY1		X	X
QUICKSILVER (Met)	96U	ZY1	X		X
RED, DK CARMINE (Met)	51U	ZY1		X	X
RED, VICTORY	74U	ZY1		X	X
WHITE, SUMMIT	50U	ZY1	X	X	X

*MUST SPECIFY SEAT OPTION

SOLID PAINT -- ZY1

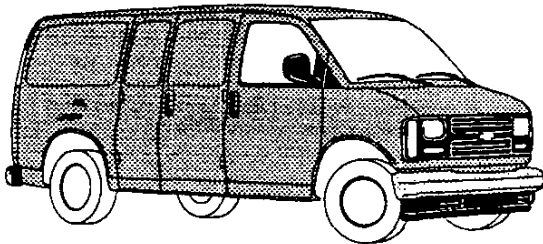

AVAILABLE SEATING ARRANGEMENTS

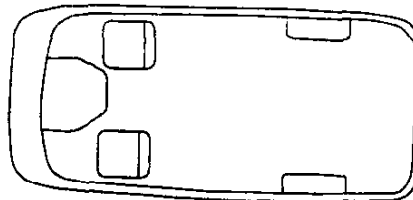

ZX2 STANDARD

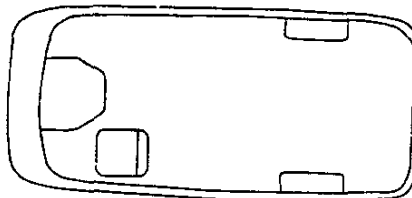

ZX1 OPTIONAL

CHEVY VAN
AVAILABLE WINDOW ARRANGEMENTS
 (See Option Section For Restrictions)

STANDARD

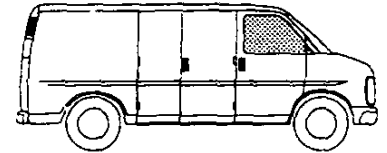
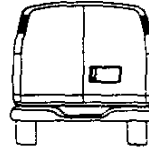
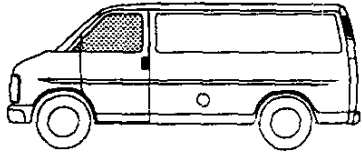

w/ZW2

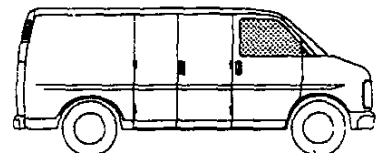
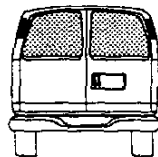
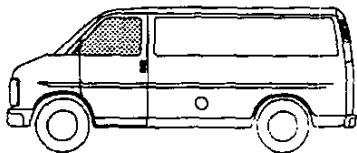

Stationary windows in rear doors

w/A18

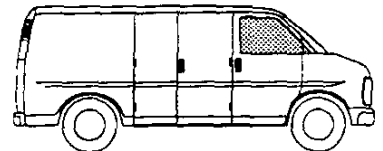
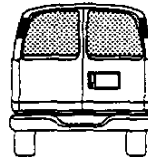
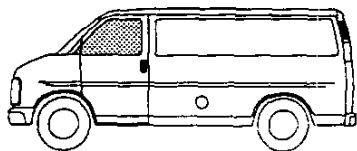

Swing out windows in rear doors

w/A19

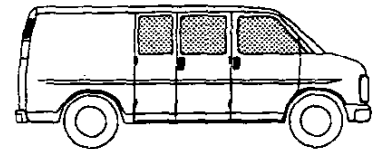
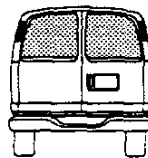
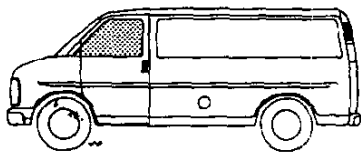

Swing out windows in rear side door and rear doors

w/ZW6

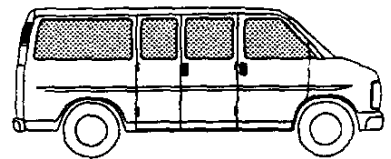
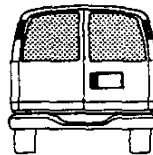
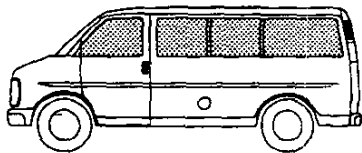

Windows all around the Van

w/ZW3

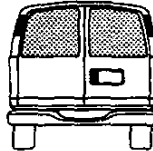
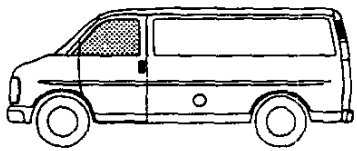

Stationary glass in rear doors and rear side doors

NOTES

1996 PASSENGER CAR MODEL NUMBER SYSTEM

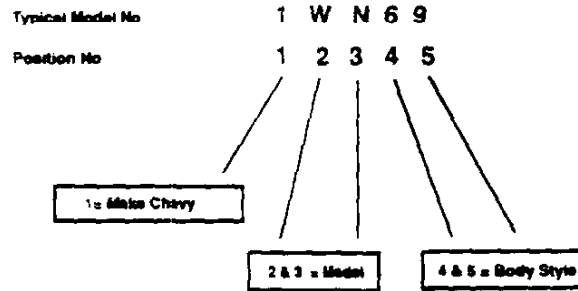

2 & 3 MODEL	
BL = Caprice	UM = Lumina Minivan
FP = Camaro	WL = Lumina
JC = Cavalier	WN = Lumina LS
JF = Cavalier LS or Z24	WW = Monte Carlo
LD = Corsica	WZ = Monte Carlo Z34
LV = Beretta	YY = Corvette
LW = Beretta Z26	YZ = Corvette ZR1
MR = Metro	
SK = Prizm	

4 & 5 BODY STYLE
****05 Cargo
****06 Passenger
****07 Coupe
****08 Hatchback
****09 Sedan
****35 Wagon
****67 Convertible

1996 MODELS	PREF GRP	1996 MODEL NUMBERS	*PLANT
BERETTA	BER	1LV37, 1LW37	WILMINGTON
CAMARO	CAM	1FP87, 1FP87	STE THERESE
CAPRICE	REG	1BL19, 1BN19, 1BL35	ARLINGTON
CAVALIER	CAV	1JC37, 1JC39, 1JF39, 1JF69, 1JF37	GENASYS, LANSING, LORDSTOWN, RAMOS
CORVETTE	VET	1YY07, 1YY67, 1YZ07	BOWLING GREEN
CORSICA	CRS	1LD69	WILMINGTON
LUMINA	LUM	1WL69, 1WM69	OSHAWA
LUMINA MINIVAN	LMV	1UM05, 1UM06	OSHAWA 1 & 2
METRO	MET	1MR08, 1MR89	INGERSOLL
MONTE CARLO	MON	1WW27, 1WX27	OSHAWA 1
PRIZM	PRZ	1SK19	FREMONT

* Not All Models Are Produced At All Plants Shown

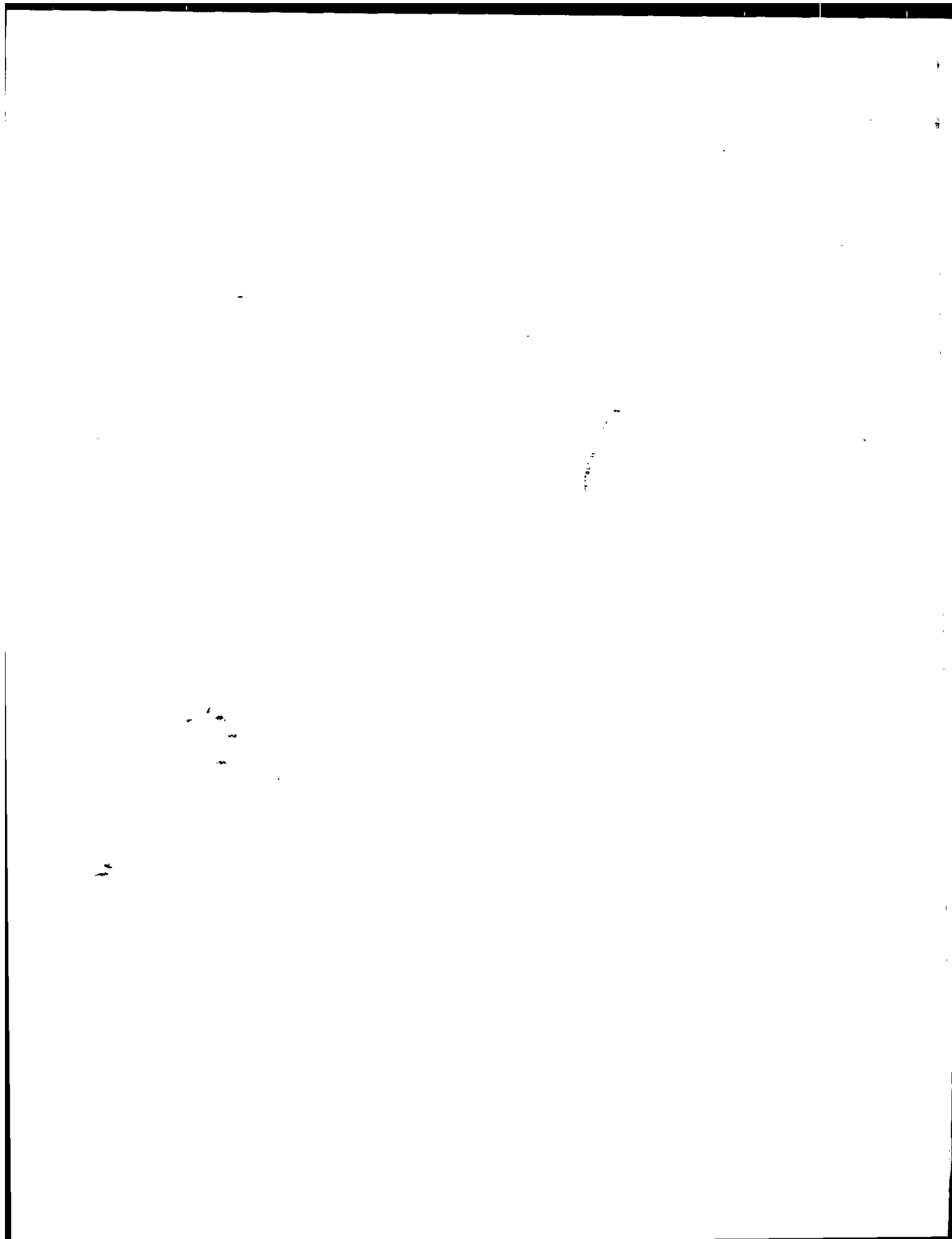

1996 TRUCK MODEL NUMBER SYSTEM

Typical Model No

C C 1 0 7 0 3

Position No

1 2 3 4 5 6 7

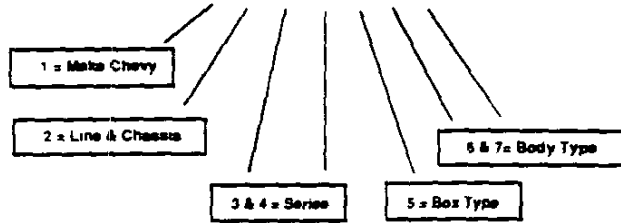

2 LINE & CHASSIS
CC = 4 x 2 CK Series
CE = 4 x 2 Tracker
CG = 4 x 2 Q Van
CJ = 4 x 4 Tracker
CM = 4 x 2 Astro Van
CL = AWD Astro Van
CK = 4 x 4 CK Series
CS = 4 x 2 S-Series
CT = 4 x 4 Series

3 & 4 SERIES
1 1500 (1/2 Ton)
2 2500 (3/4 Ton)
3 3500 (1 Ton)

5 BOX TYPE
6 Short Box
7 Short Box
8 Long Box
9 Long Box

6 & 7 BODY TYPE		
PICKUP	VAN	SUV
03 Reg Cab	05 Cargo	06 4-Door
43 Crew Cab	06 Passenger	16 2-Door
53 Ext Cab		67 Convertible

1996 MODELS	PREF GRP	1996 MODEL NUMBERS	*PLANT
ASTRO	AST	CM11005, CM11006, CL11005, CL11006	BALTIMORE
BLAZER	SBZ	CS10516, CT10516, CS10506, CT10506	LINDEN, MORAIKE
CK 2WD	CCT	CC10703, CC10753, CC10903, CC10953, CC20753, CC20903, CC20953, CC30903, CC30953, CC31003, CC31403, CC31803,	FT. WAYNE, OSHAWA, PONTIAC
CK 4-WD	CKT	CK10703, CK10753, CK10903, CK10953, CK20753, CK20903, CK20953, CK30903, CK30953, CK31003, CK31403	FT. WAYNE, OSHAWA, PONTIAC
CK CREW CAB	CKC	CC30943, CK30943	FLINT
G VAN	VAN	CG11405, CG21405, CG21406, CG31305, CG31306, CG31605, CG31606, CG31405, CG31406, CG31705, CG31706	FLINT, WENTZVILLE
S-SERIES	STT	CS10603, CG10603, CS10653, CT10653, CS10803, CT10803,	LINDEN, SHREVEPORT
SUBURBAN	SUB	CC10906, CK10906, CC20906, CK20906	JANESVILLE, SILAO
TAHOE 2-DR	TA2	CC10516, CK10516	SILAO
TAHOE 4-DR	TA4	CC10706, CK10706	JANESVILLE
TRACKER	TRA	CE10367, CJ10316, CJ10367	INGERSOLL, CANADA

* Not All Models Are Produced At All Plants Shown

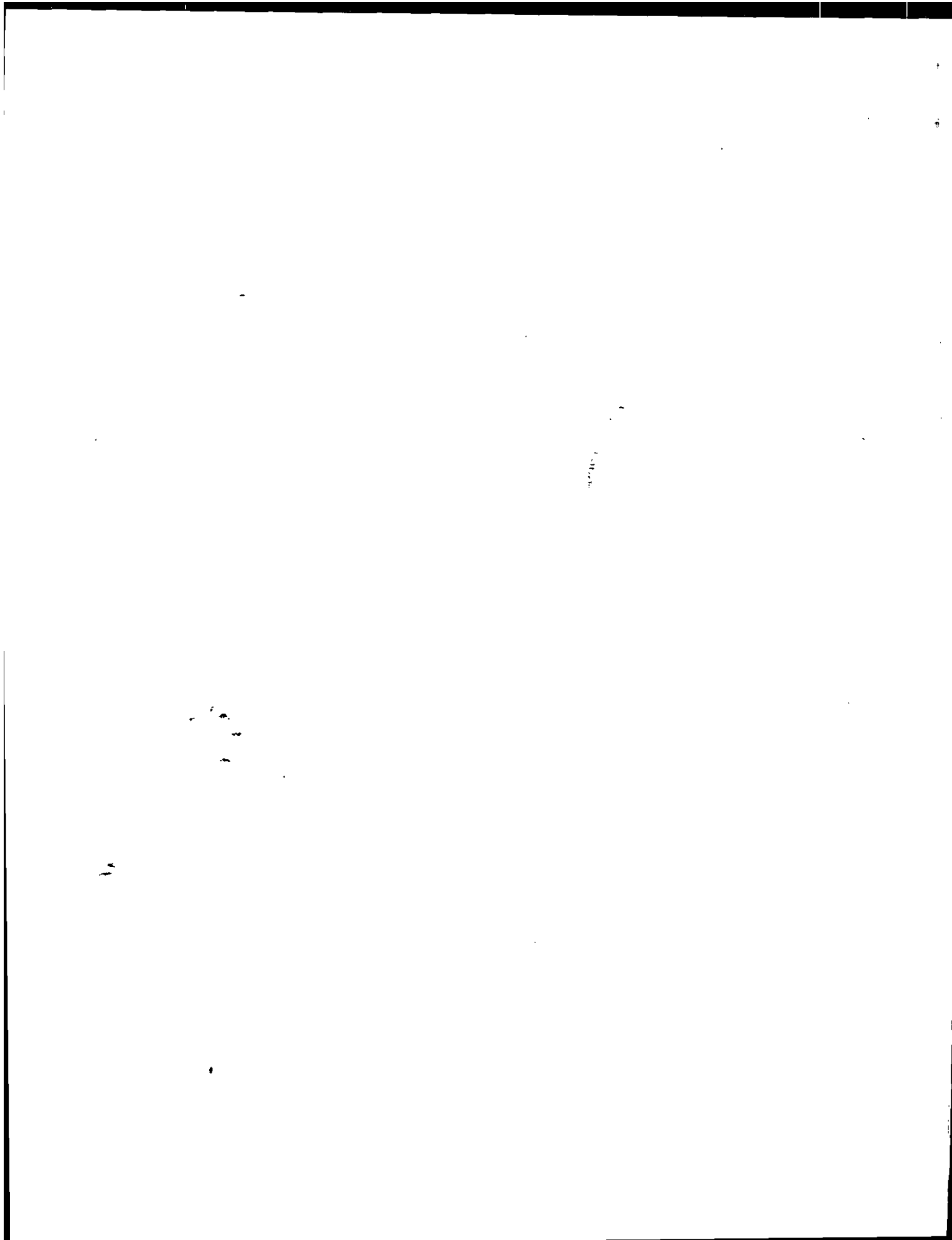

EXPRESS VAN EQUIPMENT SUMMARY

STANDARD INTERIOR FEATURES

		BASE	LS
AIR BAG	FULL FRONTAL DRIVER AND PASSENGER (1500 AND 2500 SERIES)	S	S
AIR CONDITIONING:	FRONT	S	S
CUPHOLDERS:	DUAL IN INSTRUMENT PANEL CONSOLE	S	S
DEFOGGERS:	SIDE WINDOW	S	S
DOOR BEAMS:	SIDE-GUARD, FRONT AND SIDE CARGO DOOR	S	S
GAGES:	ENGINE TEMPERATURE, OIL PRESSURE, TRIP ODOMETER, AND VOLTMETER	S	S
GLASS:	SOLAR-RAY TINTED	S	S
LIGHTING:	THREE DOME LAMPS W/DEFEAT SWITCH AND DOOR-ACTUATED SWITCHES	S	S
WARNING TONE:	HEADLAMP ON WARNING	S	S

STANDARD EXTERIOR FEATURES

SPARE TIRE/WHEEL:	FULL SIZE TIRE & WHEEL MOUNTED UNDERNEATH	S	S
WIPERS:	INTERMITTENT WINDSHIELD	S	S

STANDARD CHASSIS FEATURES

ALTERNATOR:	100 AMPS (1500 AND 2500 SERIES)	S	S
	124 AMPS (3500 SERIES)	S	S
BATTERY:	HEAVY-DUTY 600 CCA	S	S
BRAKE/TRANS:	SHIFT INTERLOCK	S	S
BRAKES:	4-WHEEL ANTI-LOCK POWER BRAKES	S	S
FUEL TANK:	31 GALLON CAPACITY	S	S
SPRINGS:	HEAVY-DUTY	S	S
STEERING:	POWER	S	S

**EXPRESS VAN
TRIM DEFINITION & OPTION SUMMARY**

INTERIOR TRIM

		BASE	LS
FLOOR COVERING:	EMBOSSED BLACK VINYL MAT OVER FRONT FLOOR AREA & WHEELHOUSING AND OVER ENTIRE FLOOR CARPET	S O	-- S
RADIO:	AM/FM STEREO RADIO W/SEEK-SCAN AND CLOCK	S	S
SEATING:	ADJUSTABLE RECLINING HIGH-BACK DRIVER AND PASSENGER BUCKET SEAT WITH VINYL TRIM WITH CUSTOM CLOTH TRIM AND INBOARD ARM RESTS	S O	-- S
	2-BENCH (8) PASSENGER VINYL	S	--
	2-BENCH (8) PASSENGER CUSTOM CLOTH	O	S
SUNSHADES	RH & LH CLOTH, COLOR-KEYED	S	S
TRIM PANELS:	COMPOSITE ALL AROUND	S	--
	COMPOSITE W/CLOTH TRIM BEHIND DRIVERS SEAT	--	S

EXTERIOR TRIM

BUMPER/FRONT:	PAINTED ARGENT CHROME W/STEP PAD	S --	-- S
BUMPER/REAR:	PAINTED ARGENT W/ENTRY ASSIST STEP CHROME W/ENTRY ASSIST STEP	S --	-- S
DOORS:	SWING-OUT SIDE	S	S
GRILLE:	PAINTED DARK ARGENT, COMPOSITE CHROME	S --	-- S
HEADLAMPS:	SINGLE RECTANGULAR HALOGEN DUAL COMPOSITE	S --	-- S
MIRROR:	O/S LH AND RH DIRECT CONTROL, BLACK, FOLD-AWAY	S	S
MOLDINGS:	GRAPHITE BODY SIDE	--	S
WHEEL TRIM:	ARGENT PAINTED W/BLACK CENTER CAP ARGENT W/CHROME CENTER CAP AND TRIM RING	S --	-- S

MODEL AND BODY

Description	Model No	Wheelbase
2-WHEEL DRIVE MODELS		
Express Van.....	CG11406	135"
Express Van.....	CG21406	135"
Express Van, Ext.....	CG21706	155"
Express Van.....	CG31406	135"
Express Van, Ext.....	CG31706	155"

* Incl Destination and Handling Charges

EMISSIONS (Must Be Specified) (Refer Emission Requirements Section)

- FE9 Federal Emission Requirements
- NG1 Massachusetts/NY Emissions Requirements
- YF5 California Emission Requirements
- NB8 California/Massachusetts/NY Emission Override (Requires FE9 Federal Emissions)
- NC7 Federal Emission Override (Requires NG1 Massachusetts/NY or YF5 California Emissions)

GVWR AND POWER TEAMS CHART (MUST SPECIFY)

(MUST SPECIFY TIRES)

(CONTINUES ON NEXT PAGE)

Required Options (Shaded Area)

MODELS	CG11406	CG21406	CG21706
*GAWR: Front/Rear (lbs)	3600/3968	3800/5360	4100/5360
REQUIRED OPTIONS			
GVWR	C5Y (7100#)		
ENGINE	L35		
TIRES	XHA/XHB/XHM		
TRANSMISSION	M30		
AXLE RATIO	GU6 (3.42) GT4 (3.73)		
GVWR	C5Y (7100#)		
ENGINE	L30		
TIRES	XHA/XHB/XHM		
TRANSMISSION	M30		
AXLE RATIO	GU6 (3.42)		
GVWR	C5Y (7100#)	C6P (8600#)	C6P (8600#)
ENGINE	L31	L31	L31
TIRES	XHA/XHB/XHM	XHF	XHF
TRANSMISSION	M30	MT1	MT1
AXLE RATIO	GU6 (3.42) GT4 (3.73)	GT4 (3.75) GT5 (4.10)	GT4 (3.75) GT5 (4.10)
GVWR		C6P (8600#)	
ENGINE		L65	
TIRES		XHF	
TRANSMISSION		MT1	
AXLE RATIO		GT4 (3.73) GT5 (4.10)	

* GAWR'S shown are the minimum for each axle with equipment listed. Other GAWR's are available and they are determined as the minimum capacity of either axle, springs or tires.

THE LOWEST NUMERICAL AXLE RATIO HAS BEEN ENGINEERED TO COVER THE WIDEST RANGE OF APPLICATIONS AND OFFER THE BEST FUEL ECONOMY

**GVWR AND POWER TEAMS CHART (MUST SPECIFY)
(MUST SPECIFY TIRES)**

Required Options (Shaded Area)

MODELS	CG31406	CG31706
*GAWR: Front/Rear (lbs)	4300/6084	4300/6084
REQUIRED OPTIONS		
GVWR	E23 (9500#)	E23 (9500#)
ENGINE	L31	L31
TIRES	XHH	XHH
TRANSMISSION	MT1	MT1
AXLE RATIO	GT4 (3.73) GT5 (4.10)	GT4 (3.73) GT5 (4.10)
GVWR	E23 (9500#)	E23 (9500#)
ENGINE	L65	L65
TIRES	XHH	XHH
TRANSMISSION	MT1	MT1
AXLE RATIO	GT4 (3.73) GT5 (4.10)	GT4 (3.73) GT5 (4.10)
GVWR	E23 (9500#)	E23 (9500#)
ENGINE	L29	L29
TIRES	XHH	XHH
TRANSMISSION	MT1	MT1
AXLE RATIO	GU6 (3.42) (a) GT4 (3.73) GT5 (4.10)	GU6 (3.42) (a) GT4 (3.73) GT5 (4.10)

(a) N/A G80 Locking Differential

* GAWR'S shown are the minimum for each axle with equipment listed. Other GAWR's are available and they are determined as the minimum capacity of either axle, springs or tires.

THE LOWEST NUMERICAL AXLE RATIO HAS BEEN ENGINEERED TO COVER THE WIDEST RANGE OF APPLICATIONS AND OFFER THE BEST FUEL ECONOMY

EXPRESS VAN

CAPACITIES

SPRINGS:

MODEL CG11406

Front: w/C5Y
3600
Rear:
3968

MODEL CG21406

Front: w/C6P
3800
Rear:
5360

MODEL CG21706

Front: w/C6P
4100
Rear:
5360

MODEL CG31406

Front: w/E23
4300
Rear:
6084

MODEL CG31706

Front: w/E23
4300
Rear:
6084

AXLES:

Front: w/C5Y
3600
Rear:
4000

Front: w/C6P
4300
Rear:
5700
6084 (w/L65)

Front: w/C6P
4300
Rear:
5700

Front: w/E23
4300
Rear:
6084

Front: w/E23
4300
Rear:
6084

EXPRESS VAN

MUST SPECIFY:

AXLE, EMISSION, ENGINE, GVWR, PEG, TRANSMISSION, AND TIRES.

No Deletions Allowed. Additional Options/Upgrades (Where Indicated)
May be Ordered from the Additional Option Listing.

	BASE		LS TRIM	
	1	S	1	S
	A	B	C	D
Preferred Equipment Group				
Standard Body	ZW9	x	x	x
Preferred Equipment Group				
Power Locks and Power Windows	ZQ2	x	x	x
Cruise Control and Tilt Steering	ZQ3	x	x	x
Preferred Equipment Group				
LS Trim	YC6		x	x
Preferred Equipment Group				
w/CG11406				
w/CG21406 or CG21706				
w/CG31406 or CG31706				
Air Conditioning: Front and Rear (Incls Rear Heater)	C69			x
Glass: Deep Tinted	AJ1			x
Keyless Entry: Remote	AU0			x
Mirror: O/S Fold-Away Elec LH and RH Rem Control w/Defog Feature ..	DE5			x
Mirror: Visor LH and RH Illuminated	DH6			x
Steering Wheel, Leather Wrapped (N/A w/3500 Series)	NP5			x

The Preferred Equipment Group MSRP'S Reflect the Base Group Equipment Prices. For any Options, Upgrades, or Substitutions, Refer to the Vehicle Price Schedule for any Price Differential.

ADDITIONAL OPTIONS

INCL.
W/P.E.G. OPTION

		ACKNOWLEDGEMENTS:
	R8S	Multiple Order Numbers
	R8T	Preliminary Invoice
D	C69	AIR CONDITIONING: Rear (Incls C36 and KW2) w/1SD w/1SA, 1SB or 1SC w/o CG11406 w/1SA, 1SB or 1SC w/CG11406
	KW2	ALTERNATOR: 124 AMP (Inc w/C69) (Std on CG31406 and CG31706)
	GU6	AXLES: Rear (Refer GVWR and Power Teams Chart for Availability) 3.42 Ratio (N/A CG21406 or CG21706)
	GT4	3.73 Ratio
	GT5	4.10 Ratio (N/A CG11406)
	G80	Locking Differential
A,B,C,D	ZW9	BODY CODE: Standard
	B30	CARPETING: Carpet, Full Floor (Incl w/1SC and 1SD) w/1SC or 1SD w/1SA or 1SB
	V10	COLD CLIMATE PACKAGE: (Incls Eng Block Heater) (N/A w/L65 Eng)
B,C,D	ZQ2	CONVENIENCE GROUP: (Incl w/1SC and 1SD) Power Door Locks and Power Windows (Incl w/1SC and 1SD) w/1SB, 1SC or 1SD w/1SA
B,C,D	ZQ3	Tilt Wheel and Speed Control (Incl w/1SC and 1SD) w/1SB, 1SC or 1SD w/1SA
	YA2	DOOR: Sliding Side Rear (Swing-Out Side Door Standard)
	FE9	EMISSIONS: (Refer Emission Requirements Tab Section) Federal Emission Requirements
	NG1	New York/Massachusetts Emission Requirements
	YF5	California Emission Requirements
	NB8	California/New York/Massachusetts Emission Override (Reqs FE9 Federal Emissions)
	NC7	Federal Emission Override (Reqs NG1 New York/Massachusetts or YF5 California Emissions)
	L35	ENGINES: (Refer GVWR and Power Teams Chart for Availability) Vortec 4300 V6 SFI (CG11406 only)
	L30	Vortec 5000 V8 SFI (CG11406 only)
	L31	Vortec 5700 V8 SFI w/o CG11406 w/CG11406
	L29	Vortec 7400 V8 SFI (Avail w/CG31406 and CG31706)
	L65	6.5 Liter (395 Cu In)-Turbo Diesel V8
D	AJ1	GLASS: Deep Tinted w/1SD w/1SA, 1SB or 1SC
	C5Y	GVWR: (MUST SPECIFY ONE) (All GVWR Options Contain Brake, Suspension and Chassis Enhancements To Achieve GVWR Rating) (Refer GVWR and Power Teams Chart for Requirements) 7100# (CG11406 only)
	C6P	8600# (Avail w/CG21406 and CG21706)
	E23	9500# (Avail w/CG31406 and CG31706)
	C36	HEATER, REAR: (Incl w/C69) w/C69 w/o C69
D	AU0	KEYLESS ENTRY: Remote (Reqs 1SC or 1SD) w/1SD w/1SA, 1SB or 1SC
	VK3	LICENSE PLATE BRACKET: Front
	TR9	LIGHTING, AUXILIARY: (Incls Reading Lamps, Additional Retractable Underhood Lamp and Step-Well Lights on Front and Side Doors) (Incl w/1SC and 1SD) w/1SC or 1SD w/1SA or 1SB

ADDITIONAL OPTIONS

INCL.
W/P.E.G. OPTION**MIRRORS:**

- DE5 Outside. Electric, Fold-Away, LH and RH Remote Control w/Defog Feature (Reqs ZQ2)
w/1SD
w/1SC
- DH6 Visor, LH and RH Illuminated (Reqs 1SC or 1SD)
w/1SD
w/1SC

ZYJ **PAINT, EXTERIOR: Solid (Refer Color/Trim Chart for Availability)****RADIO EQUIPMENT: (Electronically Tuned AM/FM Radio w/Digital Clock and 4-Speakers Std)
(Optional ULO, UNO AND UPO Radios Incls 8-Speakers)**

- UM6 Electronically Tuned AM/FM Stereo Radio w/Seek-Scan, Stereo Cassette Tape and Digital Clock
- ULO Electronically Tuned AM/FM Stereo Radio w/Seek-Scan, Digital Clock w/Automatic Tone Control
Cassette Tape, Theft Lock and Speed Compensated Volume (N/A w/1SA)
- UNO Electronically Tuned AM/FM Stereo Radio w/Automatic Tone Control, Compact Disc Player,
Digital Clock, Theft Lock and Speed Compensated Volume (N/A w/1SA)
- UPO Electronically Tuned AM/FM Stereo Radio w/Seek-Scan, Stereo Cassette Tape w/Search and
Repeat, Automatic Tone Control, Compact Disc Player, Digital Clock and Speed
Compensated Volume (N/A w/1SA)
- U75 Antenna, Power (Incl w/ULO, UNO or UPO Radio)
w/ULO, UNO or UPO
w/o ULO, UNO or UPO

SEAT POWER: 6-Way

- AG1 Driver (Reqs AS5)
- AG2 Passenger (Reqs AG1 and AS5)

**SEAT, REAR (8-Passenger Seating Base on CG11406) (12-Passenger Seating Base on
CG21406, CG21706, CG31406 and CG31706)**

- ZP3 15-Passenger (CG31706 only)
- ZP5 5-Passenger (CG11406 only)
- ZP8 8-Passenger (N/A CG21706 or CG31706)
w/CG11406
w/CG21406 or CG31406

SEAT TYPE: (MUST SPECIFY ONE) (Refer Color/Trim Chart for Availability)

- AR7 Vinyl, Front Bucket (Reqs **W Trim)
- AS5 Cloth, Front Bucket Deluxe (Incls Inboard Armrest) (Reqs **G Trim)

STEERING WHEEL: Leather Wrapped (N/A CG31406 or CG31706)

- NP5 w/1SD
w/1SA, 1SB or 1SC

**TIRES: Tubeless Steel Belted Radial All Season (Incls Rear and Spare Tires) (Refer GVWR
and Power Teams Chart for Availability) (B/W = Black-wall, W/W = White-Wall,
WOL = WhiteOutlined Letter)**

- XHF LT225/75R16E B/W (Avail w/CG21406 and CG21706)
- XHA P235/75R15X B/W (CG11406 only)
- XHB P235/75R15-X W/W (CG11406 only)
- XHM P235/75R15XL WOL (CG11406 only)
- XHH LT245/75R16E B/W (Avail w/CG31406 and CG31706)
- ZX9 Spare Tire Delete w/Wheel
w/XHF
w/XHH

Z82 **TRAILERING SPECIAL EQUIPMENT: Heavy-Duty (Incls Platform Trailer Hitch, 7-Wiring Harness
and HD Flasher)****TRANSMISSION: (Refer GVWR and Power Teams Chart for Availability)**

- M30 4-Speed Electronically Controlled Automatic with Overdrive
- MT1 4-Speed Electronically Controlled Automatic with Overdrive, Heavy-Duty

WHEELS:

- N90 Aluminum (CG11406 only)
w/1SC or 1SD
w/1SA or 1SB
- P06 Trim Rings and Bright Center Hub Caps (Avail w/1SA and 1SB) (Std w/1SC and 1SD)
w/1SC or 1SD
w/1SA or 1SB

EXPRESS VAN INTERIOR AND EXTERIOR COLOR AVAILABILITY CHART WITH ZY1 PAINT

PLEASE NOTE: Below are the interior trim color and exterior paint combinations recommended by Chevrolet. The only available color code 1 exterior color combinations are those shown in the chart below.

TRIM LEVEL Seat Type	*Seat Option	INTERIOR COLORS		
		Navy	Neutral	Gray
Vinyl Bucket Seats	AR7	#26W	#52W	#13W
Custom Cloth Bucket Seats	AS5	26G	52G	13G

EXTERIOR COLORS w/ZY1 PAINT APPLICATION	Color Code 1	Paint Scheme	RECOMMENDED INTERIOR TRIM COLORS		
AUTUMNWOOD, LT (Met)	55U	ZY1		X	
BLACK, ONYX	41U	ZY1		X	X
BLUE, LT (Met)	27U	ZY1	X		X
BLUE, MEDIUM ADRIATIC (Met)	30U	ZY1	X		X
GREEN, EMERALD (Met)	43U	ZY1		X	X
QUICKSILVER (Met)	96U	ZY1	X		X
RED, DK CARMINE (Met)	51U	ZY1		X	X
RED, VICTORY	74U	ZY1		X	X
WHITE, SUMMIT	50U	ZY1	X	X	X

* MUST SPECIFY SEAT OPTION
N/A with LS Trim

AVAILABLE SEAT ARRANGEMENTS (See Option Section)



5-Passenger Seating w/ZP5
on CG11406



8-Passenger Seating Base on
CG11406. Avail on CG21406
and CG31406



12-Passenger Seating Base on
CG21406, CG21706, CG31406
and CG31706



*5-Passenger Seating w/ZP3 on
CG31706 Extended Model

BASE EXPRESS

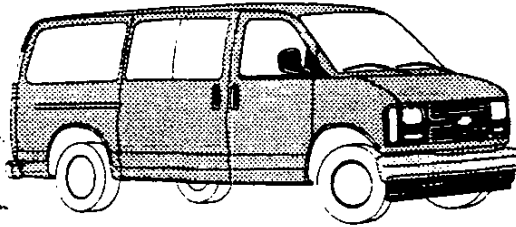

LS TRIM EXPRESS

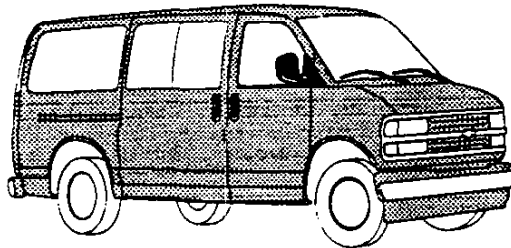

NOTES

SPORTVAN EQUIPMENT SUMMARY

STANDARD INTERIOR FEATURES

	BASE	BEAUVILLE
CARRIER: SPARE TIRE ON RH REAR	S	S
CUPHOLDERS: DUAL IN DASH	S	S
DEFOGGERS: SIDE WINDOW	S	S
DOOR BEAMS: SIDE-GUARD (FRONT)	S	S
GAGES: ENGINE TEMPERATURE, OIL PRESSURE, TRIP ODOMETER, AND VOLTMETER	S	S
GLASS: SIDE DOOR, SWING-OUT REAR DOORS, SIDE LOAD DOORS, SWING-OUT FRONT QUARTER GLASS AND LH & RH REAR QUARTER FIXED GLASS	S	S
	S	S
LIGHTING: SOLAR-RAY TINTED	S	S
FRONT & REAR DOME LAMPS WITH DOOR ACTIVATED SWITCHES	S	--
FRONT & REAR DOME LAMPS WITH DOOR ACTIVATED SWITCHES AND FRONT READING LAMP	--	S
LOCKS: POWER	--	S
SCOTCHGARD: ALL CLOTH & CARPETED SURFACES	S	S
WARNING TONE: HEADLAMP ON WARNING BUZZER	S	S
WINDOWS: POWER	--	S

STANDARD EXTERIOR FEATURES

	BASE	BEAUVILLE
SPARE: TIRE COVER	--	S
WIPERS: INTERMITTENT WINDSHIELD	S	S

STANDARD CHASSIS FEATURES

	BASE	BEAUVILLE
ALTERNATOR: 100 AMPS	S	S
BATTERY: HEAVY-DUTY 600 CCA	S	S
BRAKE/TRANS: SHIFT INTERLOCK	S	S
BRAKES: HEAVY-DUTY POWER FRONT DISC/REAR DRUM BRAKES AND 4-WHEEL ANTI-LOCK BRAKING SYSTEM	S	S
FUEL TANK: 33 GAL CAPACITY	S	S
STEERING: POWER	S	S

SPORTVAN TRIM DEFINITION & OPTION SUMMARY

INTERIOR TRIM		BASE	BEAUVILLE
COAT HOOKS:	LH SIDE	S	--
	LH & RH AND REAR	--	S
CONVENIENCE GP:	TLT WHEEL & CRUISE CONTROL, ELECTRONIC	--	S
DOOR TRIM:	COLOR-KEYED CLOTH PANELS ON DOORS, SIDEWALLS & CARPETING ON LOWER AREAS	S	S
FLOOR COVERING:	EMBOSSSED BLACK RUBBER MATS OVER ENTIRE FRONT FLOOR AREA & FRONT WHEELHOUSING	S	--
	COLOR-KEYED CARPETING OVER ENTIRE FLOOR AREA WITH COLOR-KEYED RUBBER FRONT & REAR FLOOR MATS	--	S
HEADLINER:	FULL LENGTH WITH GARNISH MOLDINGS	S	--
	FULL LENGTH CLOTH WITH GARNISH MOLDINGS	--	S
INSULATION:	SOUND DEADENING MATERIAL UNDER INSTRUMENT & FRONT FLOOR PANELS AND ENGINE COVER	S	S
MATS:	EMBOSSSED BLACK RUBBER STEPWELL	--	S
RADIO:	AM/FM STEREO W/SEEK-SCAN AND CLOCK	S	S
SEATING:	ADJUSTABLE HIGH-BACK BUCKET SEATS	S	S
SEATING AUXILIARY:	THREE (3) REMOVABLE BENCH SEATS	S	S
STORAGE:	LOCKING COMPARTMENT	--	S
SUNSHADES:	LH & RH COLOR-KEYED	S	S
	LH ILLUMINATED VISOR MIRROR	--	S
TRIM PANELS	COLOR-KEYED CLOTH ON DOORS & CARPETING ON		
REAR DOOR:	LOWER AREAS	--	S

EXTERIOR TRIM		BASE	BEAUVILLE
BUMPERS:	CHROMED FRONT & REAR W/FRONT BUMPER GUARDS	S	S
DOORS:	SWING-OUT SIDE LOAD DOOR	S	S
GLASS:	SIDE DOOR, SWING-OUT REAR DOORS, SIDE LOAD DOORS, SWING-OUT FRONT QUARTER GLASS & LH & RH REAR QUARTER FIXED GLASS	S	S
	SOLAR-RAY TINTED	S	S
GRILLE:	MOLDED PLASTIC PAINTED LIGHT ARGENT	S	--
	CHROME	--	S
HEADLAMPS:	SINGLE RECTANGULAR HALOGEN	S	--
	DUAL HALOGEN HI-BEAM	--	S
MIRRORS:	LH & RH STAINLESS STEEL OSRV	S	--
	LH & RH ELECTRIC STAINLESS STEEL OSRV	--	S
MOLDINGS:	BLACK BODY SIDE	S	--
	BLACK BODY SIDE AND REAR WITH BRIGHT INSERTS; CHROME WHEEL OPENING	--	S
WHEEL TRIM:	BRIGHT METAL HUB CAPS WITH BLACK TRIM	S	S
WHEELS:	FIVE 16.0" X 6.5" ARGENT PAINTED STEEL	S	S

MODEL AND BODY

Description	Model No	Wheelbase
2-WHEEL DRIVE MODELS		
Sportvan	CG31306	125"
Extended Sportvan	CG31606	146"

*Includes Destination & Handling Charges

EMISSIONS (Must Be Specified) (Refer Emission Requirement Section)

- FE9 Federal Emission Requirements
 NA6 High Altitude Emission Requirements (Reqs L57 Eng for Smoking Reduction Purposes)
 NG1 Massachusetts/New York Emissions Requirements
 NB8 Massachusetts/New York Emission Override (Requires FE9 Federal or NA6 High Altitude Emissions)
 NC7 Federal or High Altitude Emission Override (Requires NG1 New York or Massachusetts Emissions)

GVWR AND POWER TEAMS CHART (MUST SPECIFY)

(Must Specify Front, Rear and Spare Tire or Option R6Z Spare Tire not Desired)

(REFER VPS FOR PRICES)

Required Options (Shaded Area)

MODELS	CG31306		CG31606	
*GAWR: Front/Rear (lbs)	3880/5360	4000/5360	3880/5360	4000/5360
REQUIRED OPTIONS:				
GVWR	C6P (8600#)	C6W (9200#)	C6P (8600#)	C6W (9200#)
ENGINE	L05 (a)	L05 (a)	L05 (a)	L05 (a)
TIRES (Front, Rear, Spare)	XHF,YHF,ZHF	XHF,YHF,ZHF	XHF,YHF,ZHF	XHF,YHF,ZHF
TRANSMISSION	MT1	MT1	MT1	MT1
AXLE RATIO	GT4 (3.73) (c) GT5 (4.10)	GT4 (3.73) (c) GT5 (4.10)	GT5 (4.10)	GT5 (4.10)
GVWR	C6P (8600#)	C6W (9200#)	C6P (8600#)	C6W (9200#)
ENGINE	L19 (a)	L19 (a)	L19 (a)	L19 (a)
TIRES (Front, Rear, Spare)	XHF,YHF,ZHF	XHF,YHF,ZHF	XHF,YHF,ZHF	XHF,YHF,ZHF
TRANSMISSION	MT1	MT1	MT1	MT1
AXLE RATIO	GU6 (3.42) (b) GT4 (3.73) (b) GT5 (4.10)	GT4 (3.73) GT5 (4.10)	GT4 (3.73) GT5 (4.10)	GT4 (3.73) GT5 (4.10)
GVWR	C6P (8600#)	C6W (9200#)	C6P (8600#)	C6W (9200#)
ENGINE	L57	L57	L57	L57
TIRES (Front, Rear, Spare)	XHF,YHF,ZHF	XHF,YHF,ZHF	XHF,YHF,ZHF	XHF,YHF,ZHF
TRANSMISSION	MT1	MT1	MT1	MT1
AXLE RATIO	GT4 (3.73) GT5 (4.10)	GT5 (4.10)	GT5 (4.10)	GT5 (4.10)

(a) N/A NA6 High Altitude Emission Equipment as FE9 Federal Emission Satisfies NA6 Requirements

(b) N/A G80

(c) N/A KL5

* GAWR'S shown are the minimum for each axle with equipment listed. Other GAWR'S are available and they are determined as the minimum capacity of either axle, springs or tires.

CAPACITIES**SPRINGS:****MODEL CG31306**

Front:

3900	w/C6P
400	w/C6W

Rear:

5400	w/C6P
6000	w/C6W

AXLES:

Front:

4000	w/C6P
------	-------

Rear:

5700	w/C6P
6000	w/C6W

MODEL CG31606

Front:

3900	w/C6P
4000	w/C6W

Rear:

5400	w/C6P
6000	w/C6W

Front:

4000

Rear:

5700	w/C6P
6000	w/C76W

**INCLUDES STANDARD SEATING AS FOLLOWS:
12 PASSENGER SEATING**

MUST SPECIFY:

AXLE, EMISSION, ENGINE, GVWR, PEG, TRANSMISSION, AND TIRES.

**No Deletions Allowed. Additional Options/Upgrades (Where Indicated)
May be Ordered from the Additional Option Listing.**

		BASE		BEAUVILLE	
		1 S A	1 S B	1 S C	1 S D
N.C.	Preferred Equipment Group				
	Standard Body ZW9	x	x	N/I	N/I
	Preferred Equipment Group				
	PEG 2 Savings				
	Air Conditioning: Front (A) C60		x	x	N/I
	Radio: Stereo, Seek-Scan w/Cassette Clock (B) UM6		x	x	x
	Preferred Equipment Group				
	PEG 3 Savings				
	Body: Beauville E94			x	x
	Lighting: Auxiliary TR9			x	x
	Preferred Equipment Group (1SD N/A CG31606 w/ZP3 Seat)				
	PEG 4 Savings				
	Air-Conditioning: Front and Rear C69				x
	Glass: Deep Tinted AJ1				x
	Reclining Front Seats w/Armrests A95				x
	Wheel Covers: P01				x

* The Preferred Equipment Group MSRP's Reflect the Base Group Equipment Prices. For any Options, Upgrades, or Substitutions, Refer to the Vehicle Price Schedule for any Price Differential.

** PEG Savings Amount represents the savings for Preferred Equipment Groups.

(A) C60: May Substitute C69 Air
(B) UM6: May Substitute U1C Radio w/1SC or 1SD

ADDITIONAL OPTIONS

INCL
w/PEG OPTION

		ACKNOWLEDGEMENTS:
	R8S	Multiple Order Numbers
	R8T	Preliminary Invoice
	K42	AIR CLEANER: Off Road Package (Reqs L05 Eng)
		AIR CONDITIONING: (Incls R134A Refrigerant)
B,C	C60	Front (Incl w/C69 Front and Rear Air) (Incls HD Cooling) w/1SB/1SC w/1SA
D	C69	Front and Rear (Incls C60 Front Air) (N/A ZP3 Seating) w/1SD w/1SB/1SC w/1SA
		AXLES, Rear (Refer GVWR and Power Teams Chart for Availability)
	GU6	3.42 Ratio
	GT4	3.73 Ratio
	GT5	4.10 Ratio
	G80	Locking Differential
		BODY CODE:
A,B	ZW9	Standard
C,D	E94	Beauville
	V10	COLD-CLIMATE PACKAGE: (Incls Engine Block Heater) (N/A L57 Diesel Eng)
	ZQ3	CONVENIENCE GROUP: Comfortilt Steering Wheel and Speed Control w/1SC or 1SD w/1SA or 1SB
	V08	COOLING SYSTEM: Heavy-Duty (Incl w/Z82 Trailering w/L05 Eng) (Reqs L05 Eng)
	C49	DEFOGGER: Rear Window (Incls Fixed Rear Door Glass)
	YA2	DOOR: Sliding Side Door (Swing Out Side Door Standard) (N/A w/CG31606 or AX3 Lock)
	AU3	DOOR LOCK SYSTEM, POWER: (Incl w/E94 Beauville)
		EMISSIONS: (Refer Emission Requirement Tab Section)
	FE9	Federal Emission Requirements
	NA6	High Altitude Emission Equipment (Reqs L57 Eng for Smoking Reduction Purposes)
	NG1	Massachusetts/New York Emission Requirements
	NB8	Massachusetts/New York Emission Override (Reqs FE9 Federal or NA6 High Altitude Emissions)
	NC7	Federal or High Altitude Emission Override (Reqs NG1 New York or Massachusetts Emissions)
		ENGINES: (Refer GVWR and Power Teams Chart for Availability)
	L05	5.7 Liter (350 Cu. In.)-EFI V8
	L57	6.5 Liter (400 Cu. In.) H.D. Naturally Aspirated Diesel V8
	L19	7.4 Liter (454 Cu. In.)-EFI V8
	KL5	Alternative Fuel (LPG or CNG Conversion Ready) (Reqs L05 Eng) (N/A CG31306 w/L05 Eng and GT4 Axle)
D	AJ1	GLASS: Deep Tinted w/1SD w/1SA/1SB/1SC
		GVWR: (MUST SPECIFY ONE) (All GVWR Options Contain Brake, Suspension and Chassis Enhancements To Achieve GVWR Rating) (Refer GVWR and Power Teams Chart for Requirements)
	C6P	8600# (L19 or L57 Eng w/CG31606 N/A ZP3 Seating)
	C6W	9200# (Incls 8600 GVWR Components, Plus Load Range E Tires Which Must Be Specified and Other Chassis Components to achieve GVWR Rating) w/CG31306 w/CG31606

ADDITIONAL OPTIONS

INCL w/PEG OPTION		
	C36	HEATER, REAR SEAT
C,D	TR9	LIGHTING, AUXILIARY: (Incls Underhood Lamp and Front and Rear Dome and Reading Lamps) (Incl w/E94 Beauville) w/1SC/1SD w/1SA/1SB
	AX3	LOCK: Remote Keyless Entry System (Incls Headlamp Delay) (N/A 1SA/1SB or L57 Eng or YA2 Sliding Side Door)
	DH6	MIRROR, INTERIOR: Lighted RH and LH Visor/Vanity (Reqs 1SC or 1SD) (w/L57 Eng Reqs ZP3 Seating)
	ZY1	PAINT, EXTERIOR: Solid (Refer Color/Trim Chart for Availability) RADIO EQUIPMENT: (Electronically Tuned AM /FM Stereo Radio w/Digital Clock Standard) (With Optional Radio and w/o E94 Beauville Incls Two Premium Front Speakers and Wiring for Rear Speakers) (With Optional Radio and w/E94 Beauville Incls Two Premium Front Speakers and Dual Extended Range Rear Speakers)
B,C,D	UM6	Electronically Tuned AM/FM Stereo Radio w/Seek-Scan, Stereo Cassette Tape and Digital Clock w/1SB/1SC/1SD w/1SA
	U1C	Electronically Tuned AM Stereo/FM Stereo Radio w/Seek-Scan, Compact Disc Player and Digital Clock (N/A 1SA or 1SB)
	U75	Antenna, Power (w/CG31606 and L57 Eng Reqs ZP3 Seating) (N/A 1SA or 1SB)
	UL5	Radio Delete (Reqs 1SA)
	ZP3	SEATING, REAR: (12-Passenger Seating Standard) Additional Four Passenger Third Seat (15 Passenger) (CG31606 only) (N/A C69 Front and Rear Air or Z82 Trailing) (N/A w/1SD)
	YG4	Auxiliary Seat Not Desired (N/A w/ZP3 on CG31606) (w/CG31306 Provides 8-Passenger Seating)
	AV5	SEAT: (Refer Trim Chart for Availability) High Back Front Bucket Seats
D	A95	Reclining High Back Bucket Seats (N/A 1SA or 1SB) w/1SD w/o 1SD
	NP5	STEERING WHEEL: Leather Wrapped (CG31606 w/L57 Eng Reqs ZP3 Seating) (N/A 1SA or 1SB)
	XHF	TIRES: Tubless Steel Belted Radial All Season (Refer GVWR and Power Teams Chart for Availability) (B/W=Blackwall) LT225/75R16-E B/W (Front)
	YHF	LT225/75R16-E B/W (Rear)
	ZHF	LT225/75R16-E B/W (Spare)
	R6Z	Spare Tire Not Desired
	Z82	TRAILERING SPECIAL EQUIPMENT: Heavy-Duty (Incls Platform Mounted Trailer Hitch, 7-Wire Wiring Harness and HD Flasher) (Incls V08 Cooling w/L05 Eng) (N/A ZP3 Seating) w/ Diesel Eng or L19 Eng w/o Diesel Eng or L19 Eng
	MT1	TRANSMISSION: 4-Speed Electronically Controlled Automatic w/Overdrive, Heavy-Duty
D	P01	WHEEL COVERS: Bright Metal, Full Cover (Spare is Base Steel Wheel) w/1SD w/o 1SD

SPORTVAN

INTERIOR AND EXTERIOR COLOR AVAILABILITY CHART WITH ZY1

PLEASE NOTE: Below are the interior trim color and exterior paint combinations recommended by Chevrolet. The only available color code 1 exterior color combinations are those shown in the chart below.

TRIM LEVEL Seat Type	*Seat Option	INTERIOR COLORS			
		Blue	# Garnet	Beige	Gray
STANDARD INTERIOR Custom Vinyl High Back Bucket Seats	AV5	24W		64W	
BEAUVILLE DECOR Custom Vinyl High Back Bucket Seats	AV5	24W	47W	64W	13W
Custom Cloth High Back Bucket Seats	AV5	24G	47G	64G	13G
Custom Cloth Reclining High Back Bucket Seats	A95	24G	47G	64G	13G

EXTERIOR COLORS w/ZY1 PAINT APPLICATION	Color Code 1	PAINT SCHEME	RECOMMENDED INTERIOR TRIM COLORS			
AUTUMNWOOD, LT (Met)	55U	ZY1			x	
BLACK, ONYX	41U	ZY1		x	x	x
BLUE, INDIGO (Met)	39U	ZY1	x		x	x
BLUE, LT STELLAR (Met)	27U	ZY1	x			x
GREEN, EMERALD (Met)	43U	ZY1			x	x
GUNMETAL	14U	ZY1	x	x		x
QUICKSILVER (Met)	96U	ZY1	x	x		x
RED, MAHOGANY (Met)	83U	ZY1		x	x	x
RED, VICTORY	74U	ZY1			x	x
WHITE, SUMMIT	50U	ZY1	x	x	x	x

* Must Specify Seat Option
Garnet Trim 47G/47W N/A on CG31606

AVAILABLE SEAT ARRANGEMENTS

(See Option Section)



Standard 8-Passenger Seating
w/YG4 on CG31306

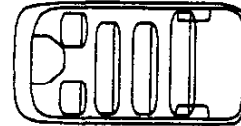

12-Passenger Seating

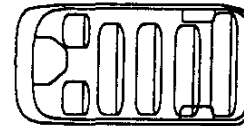

15-Passenger Seating W/ZP3
on G31606 Extended Model

PAINT APPLICATION

SOLID PAINT -- ZY1

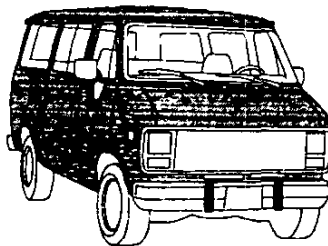

CHEVY VAN 'G-CLASSIC' INTRODUCTION

1996 CHEVY VAN 'G-CLASSIC'

The 1996 Chevrolet Chevy Van 'G-Classic' is a carryover product for models above 8500 lb GVWR only. Production of the Chevy Van 'G-Classic' is scheduled for January through June of 1996 and will not be salable in California due to emissions. For information on the all-new Chevy Van, the GMT600, please refer to the pages following this section. The GMT600 is an interim release vehicle with production starting in late 1995.

Changes on the 1996 Chevy Van 'G-Classic' include:

- Seat Belt Warning enhancement
 - Standard DEX-COOL™ Extended-Life Engine Coolant. Coolant color is fluorescent orange and the change interval is now 5 years/100,000 miles
-

CHEVY VAN 'G-CLASSIC'

MODEL SELECTION SUMMARY

Use the chart below to choose the model that fits your customer's needs. Please note that the Base Payloads shown reflect the maximum allowable weight of cargo that can be carried in a standard model, including occupants. (They are calculated by subtracting curb weight from GVWR.) To calculate payloads for models with optional equipment, please refer to the WEIGHTS section in the back of this book or consult your 1996 GM PROSPEC. Also, the Maximum Trailer Weights shown below are based on vehicles that are properly equipped. See your Chevrolet Truck Order Guide for specific details.

SERIES	MODEL NUMBER/ BODY CODE/ OPTION CODE	PASSENGER CAPACITY (STD./OPT.)	STANDARD ENGINE/ TRANS.	OPTIONAL ENGINE/ TRANS.	GVWR (LB)	GAWR (LB) FRONT/ REAR	BASE PAYLOAD (LB)	MAXIMUM TRAILER WT./ TONGUE LOAD (LB) PROPERLY EQUIPPED
CHEVY VAN 'G-CLASSIC'								
G30								
G30 REGULAR 125" WHEELBASE	CG31305/ ZW9/C6P	2/1	5.7L V8/A4	— 4.3L V6/A4 7.4L V8/A4 6.5L V8/A4	8600	3880/5360	3809	8000/950 5500/700 10000/1000 7000/850
G30 REGULAR 125" WHEELBASE HD	CG31305/ ZW9/C6W	2/1	5.7L V8/A4	— 7.4L V8/A4 6.5L V8/A4	9200	4000/5360	3491	8000/950 10000/1000 7000/850
G30 EXTENDED 146" WHEELBASE	CG31605/ ZW9	2/1	5.7L V8/A4	— 7.4L V8/A4 6.5L V8/A4	8600	3880/5360	3491	8000/950 10000/1000 7000/850
G30 EXTENDED 146" WHEELBASE HD	CG31605/ ZW9/C6W	2/1	5.7L V8/A4	— 7.4L V8/A4 6.5L V8/A4	9200	4000/5360	3491	8000/950 10000/1000 7000/850

† A = Not Advised. Please refer to the Weights in back of your Tech Guide for optional payloads.

POWERTRAINS

Chevrolet offers a variety of engines and rear axle ratios for the Chevy Van 'G-Classic'. The following charts detail basic engine, transmission and axle specifications. See your 1996 Chevrolet Truck Order Guide for details.

ENGINES				
	4.3L V6 HD	5.7L V8 HD	7.4L V8 HD	6.5L V8 DIESEL HD
Order Code	LB4	L05	L19	L57
SAE Net Horsepower @ rpm	155 @ 4000	180 @ 4000	230 @ 3600	160 @ 3400
SAE Net Torque lb-ft @ rpm	230 @ 2400	295 @ 2400	385 @ 1600	290 @ 1700
Fuel System	TBI	TBI	TBI	Indirect Fuel Injection
Standard Battery Cold Cranking Amps @ 0°F	600	600	600	2 @ 600 each
Standard Alternator Max. Cap. (Amps)	100	100	100	100

TRANSMISSION	
ELECTRONICALLY CONTROLLED AUTOMATIC 4-SPEED W/OD HEAVY DUTY (4L80-E)	
Order Code	MT1
Gear Ratios	
First	2.48
Second	1.48
Third	1.00
Fourth	0.75
Reverse	2.08



CHEVY VAN 'G-CLASSIC'

REAR AXLES					
Availability	G30 8600 lb GVWR			G30 9200 lb GVWR	
Make	GM			GM	
Capacity (lb)	5700 Semi-Floating			6000 Full-Floating	
Pinion and Ring Gear Type	Hypoid			Hypoid	
Engine Availability *	L19	L05/ L19/ LS7	LB4/ L05/ L19/ LS7	L05/L19	L05/L19/ LS7
Axle Ratio Code	GU6	GT4	GT5	GT4	GT5
Ratio	3.42	3.73	4.10	3.73	4.10
Pinion Teeth	12	11	10	11	10
Ring Gear Teeth	41	41	41	41	41
Ring Gear Diameter (in.)	10.5'	9.5'	9.5'	10.5	10.5

Note: Axle Ratio availability depends on model, powertrain and emissions selected.
 *Axle is Full-Floating type with L19 engine and includes 10.5 inch ring gear.

TRIM LEVELS

Chevrolet offers the Chevy Van 'G-Classic' in one trim level, "Standard." The following chart details major standard features. See your 1996 Chevrolet Truck Order Guide for more details.

CHASSIS EQUIPMENT		STANDARD (ZW9)
KEY: ■ = STANDARD, — = NOT INCLUDED		
BRAKES	Power-assisted, front disc, rear drum with four wheel anti-lock system. Includes brake/transmission shift interlock.	■
EXHAUST	Single.	■
FRAME	All-welded integral body-frame construction.	■
FUEL TANK	22 gallon (approx.) capacity on Regular wheelbase models. 33 gallon (approx.) capacity on Extended wheelbase models. Filler located left rear.	■
REAR AXLE	Hypoid, full-floating.	■
SHOCK ABSORBERS	Front and rear: 35 mm.	■
STABILIZER BAR	Front: 1.06 inch.	■
STEERING	Integral Power.	■
SUSPENSIONS, FRONT	Independent w/coil springs.	■
SUSPENSIONS, REAR	Semi-elliptic, two-stage multileaf.	■

EXTERIOR EQUIPMENT		
BUMPERS	Front and rear painted silver. Front bumper guards.	■
DOORS	Driver and passenger front side, hinged side-loading doors and RH and LH rear load doors. Also includes front side door guard beams.	■
DOOR STOPS	Rear door.	■
GLASS	Solar-Ray® tinted.	■
GRILLE	Molded plastic and front lamp bezels painted light argent.	■
HEADLAMPS	Single halogen.	■
HORN	Dual note.	■
HUBCAPS	Bright metal with black trim.	■
LAMP	Center high-mounted stop lamp.	■
MIRRORS	RH and LH stainless steel below-eye-line type with pivoting arm and adjustable heads. 6.5" x 9.0".	■
MOLDINGS	Black bodyside "rub strips".	■
TIRES	Four LT225/75R16E All-Season black letter Steel-Belted Radial.	■
UNDERCOATING	On body rocker panels, step panels and wheelhousings.	■
WHEELS	Five, 16.0" x 6.5" argent steel wheels.	■



CHEVY VAN 'G-CLASSIC'

INTERIOR EQUIPMENT		STANDARD (ZW9)
KEY: ■ = STANDARD, — = NOT INCLUDED		
ARMRESTS	LH and RH padded front doors.	■
CIGARETTE LIGHTER	With ashtray.	■
COAT HOOK	LH.	■
DOMELAMPS	Two with front door-actuated switches.	■
FLOOR COVERING	Embossed black rubber mat over entire floor area.	■
GAGES	Speedometer, odometer, fuel level, oil pressure, voltmeter, engine temperature, and trip odometer.	■
HEADLAMP WARNING BUZZER	Headlamps on.	■
HEADLINER	Mystic-colored perforated hardboard headliner in driver's area.	■
HEATER	Deluxe outside air heater with windshield and side window defoggers.	■
MIRROR	10-inch rearview.	■
PARCEL TRAY	On top surface of instrument panel extension, includes beverage holder provisions.	■
RADIO	Electronically tuned AM/FM stereo radio with Seek-Scan, two 4" x 6" front dash speakers, digital clock and fixed mast antenna.	■
SEATS	Two front high-back adjustable custom vinyl bucket seats.	■
SPARE WHEEL	Full size, mounted on RH rear interior side of rear floor.	■
STEERING WHEEL	Black, vinyl.	■
STEP PADS	Safety, on front and rear side door step panels.	■
SUNSHADES	RH and LH padded, color-keyed vinyl.	■
TOOLS	Includes scissor-type jack and wheel wrench located at RH rear of vehicle.	■
WINDSHIELD WIPERS	Intermittent.	■

PREFERRED EQUIPMENT GROUPS

Preferred Equipment Groups (PEGs) are convenient option packages that can save your customers money. They would pay appreciably more by buying all the options in a Preferred Equipment Group as individual options. (Savings based on a comparison of Manufacturer's Suggested Retail Price of option packages versus MSRP of individual options purchased separately). See your 1996 Chevrolet Truck Order Guide and Vehicle Price Schedule for specific information and prices.

OPTIONS

These options can be ordered individually in addition to the Preferred Equipment Groups if not already included. See your 1996 Chevrolet Truck Order Guide for specific availability and restrictions. The Option Code is listed in **bold type**.

Air Cleaner, Off-Road Package (requires L05 engine) K42
Air Conditioning (front only) C60
Air Conditioning (front and rear) C69
Appearance Package, (includes chrome grille and bumper) ZR7
Axles, Rear
 3.42 **GU6**
 3.73 **GT4**
 4.10 **GT5**
 Locking Differential **G80**
Bumpers,
Front and Rear Chromed V37
Cold Climate Package (includes Engine Block Heater) V10
Convenience Group:
Tilt-Wheel™ Steering, and Electronic Speed Control ZQ3
Power Door Locks and Power Windows ZQ2

Cooling System
Heavy Duty (included w/Z82 trailer) V08
Defogger, Rear Window C49
Door Locking System, Power AU3
Door, Sliding Door, Side YA2
Emissions:
 Federal **FE9**
 High Altitude **NA6**
 Massachusetts/New York **NG1**
 Federal/High Altitude Emissions Override **NC7**
 Mass./N.Y. Emissions Override .. **NB8**
Engines
 4.3L EFI V6 HD **LB4**
 5.7L EFI V8 HD **L05**
 7.4L EFI V8 **L19**
 6.5L I/FI V8 Diesel HD **L57**
 Alternative Fuel (LPG or CNG Conversion Ready) **KL5**
Glass
 Full Body (six windows) **A07**

RH Rear Bodyside (fixed glass for RH rear quarter panel) A08
Rear Door, Fixed A12
Rear Door, Swing-out A18
Fixed Package (includes fixed rear door and side door glass) ZW3
Swing-out Package (incl. swing-out rear door and side door glass) ZX6
GVWR Ratings:
 8600 lb **C6P**
 9200 lb **C6W**
Heater, Auxiliary Rear C36
Lighting, Auxiliary
(includes front/rear dome reading lamps, underhood lamp) TR9
Molding, Delete (Reqs. B3D) B98
Paint, Exterior:
 Solid **ZY1**
Radio
 Radio Delete **UL5**



CHEVY VAN 'G-CLASSIC'

OPTIONS (CONT.)

ETR AM/FM Stereo Radio w/
Seek-Scan, Digital Clock, Stereo
Cassette, Premium Front speakers
& wiring for rear speakers **UM6**
ETR AM/FM Stereo Radio w/
Seek-Scan, Digital Clock, Stereo
Cassette w/Search and repeat and
Graphic Equalizer **UX1**

Recreational Sales Package,
Vehicle Uplifter (For information
purposes only. YF7 is available for
ordering through authorized COACP
manufacturers only.) **YF7**
School Bus Chassis Equipment
(Reqs. C6W 9200# GVWR) **B3D**
Seats
Passenger seat not desired **APL**

Tank, Fuel
(33 gallon (approx.) capacity,
standard on G30 Ext. wheelbase) .. **NL7**
Trailing Package Heavy-Duty
(includes hitch platform, HD flasher
& seven-wire harness) **Z82**
Transmission:
Heavy-Duty 4-Speed Electronic
Automatic with overdrive **MT1**
Wheel Covers
(brght metal, full cover) **P01**

DIMENSIONS

SERIES	G30	
	CHEVY VAN REGULAR WHEELBASE	CHEVY VAN EXTENDED WHEELBASE
MODEL NUMBER	CG31305/ZW9/ C6P/C6W	CG31605/ZW9/ C6P/C6W
EXTERIOR DIMENSIONS		
BODY		
Wheelbase (in.)	125.0	146.0
Overall Length (in.)	204.1	225.1
Overall Height (in.)	82.3	82.5
Maximum Width (in.)	79.5	79.5
Bumper to Axle		
Front (in.)	29.6	29.6
Rear (in.)	47.5	47.5
Ground to Top of Rear Load Floor (in.)	29.0	30.6
Ground Clearance		
Front/Rear (in.)		9.1/9.6
Gas	10.8/8.5	9.1/9.6
Diesel	9.4/8.5	
Side Load Door		
Sliding (YA2)		
Opening Height (in.)	49.3	—
Opening Width (in.)	44.2	—
Side Load Door		
Swing-Out (E24)		
Opening Height (in.)	48.5	48.5
Opening Width (in.)		
—Both Doors Open	46.7	46.7
—Large Door Only	31.0	31.0
—Small Door Only	22.0	22.0
Rear Load Door		
Opening Height (in.)	48.9	48.9
Opening Width (in.)	54.4	54.4
Turning Diameter Curb-to-Curb (ft)	48.5	54.0
SIGN PANEL AREA (in.)	51.25 x 118.5	51.25 x 139.5
INTERIOR DIMENSIONS		
Headroom Front (in.)	40.8	40.8
Legroom Front (in.)	39.5	39.5
Shoulder Room Front (in.)	68.8	68.8
Hip Room Front (in.)	69.7	69.7
Load Floor Length w/Front Seats (in.)	126.5	147.5
Inside Width at Beltline (in.)	70.8	70.8
Inside Width between Wheelhousings (in.)	53.5	53.5
Interior Height (in.)	53.8	53.8
Cargo Volume w/Front Seat (cu ft)	260.0	306.0

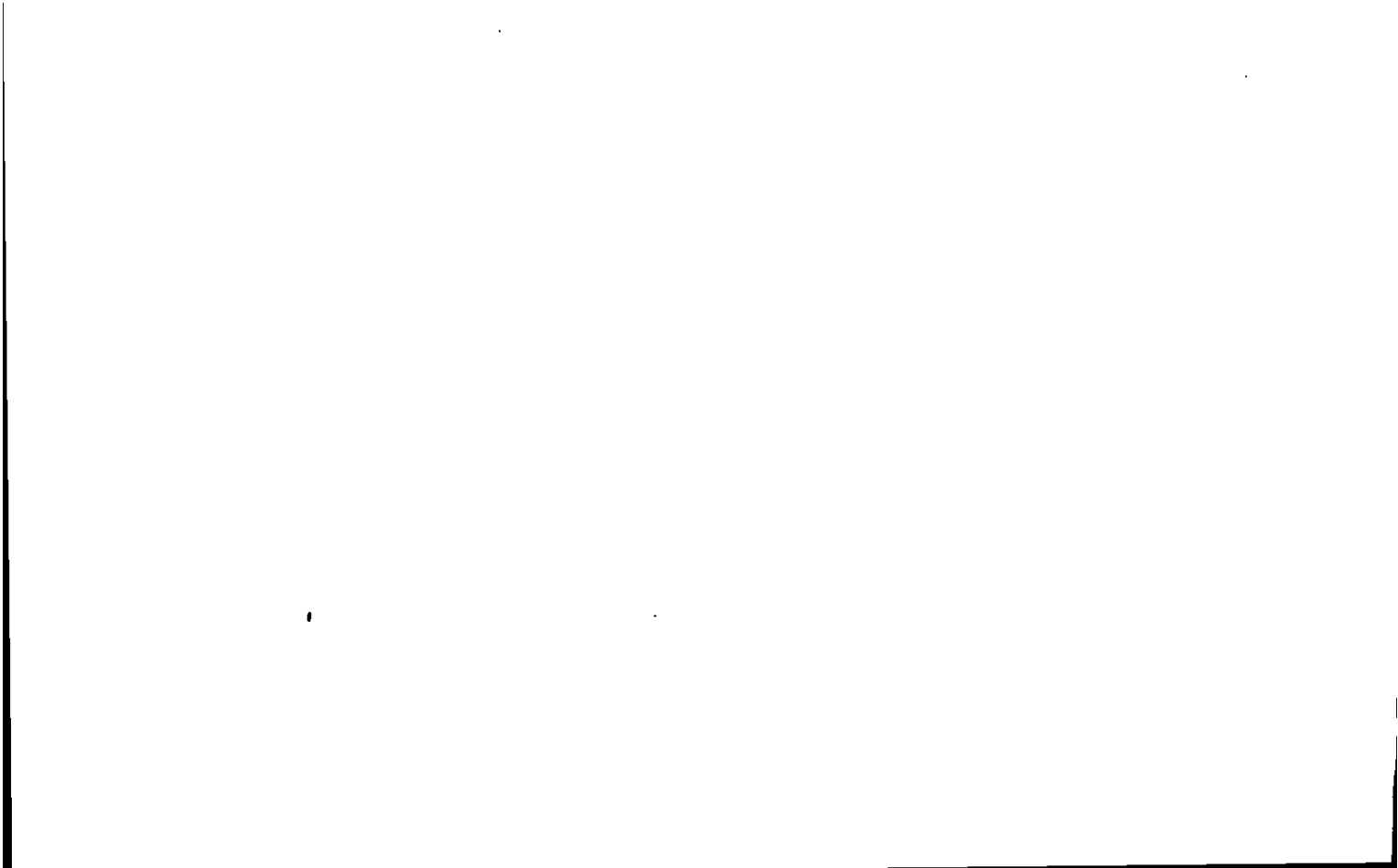

CHEVY VAN (GMT600) INTRODUCTION

1996 CHEVY VAN (GMT600)

The 1996 Chevrolet Chevy Van (GMT600) is all new and is available as an interim release. Production starts in late 1995 with the G11405, 21405 and 21705 models, which include the YF7 Upfitter models. The 30-Series models will begin production in the spring of 1996.

Some of the major changes to the all-new Chevy Van include:

- A totally new body that adds more style, comfort and roominess to this market segment
- Five models, available in two wheelbases (135" and 155") and five GVWRs ranging from 6100 to 9500 lb
- A full-length, all-welded ladder-type construction frame
- Side Door Guard Beams in front and rear side doors
- Flush mounted interior and exterior door handles
- Full vehicle width rear panel doors which open 180 degrees
- Dual detented, Breakaway Outside Rearview Mirrors, painted black
- Optional Electric Remote Control Outside Rearview Mirrors with defogging feature (DE5)
- 2-sided Key for simplified entry/locking of all doors
- Spare tire mounted under vehicle at the rear. Provides flat, unobstructed load floor behind driver's seat
- Lower step-up height for improved entry/egress
- Increased leg room for driver and front passenger
- Standard Child Safety Locks on sliding side rear door and rear load doors
- Dual Front Air Bags
- Optional Driver's Power Seat (AG1)
- New Vortec Gasoline Engines, which feature sequential fuel injection, higher horsepower and torque ratings and spark plugs with 100,000 mile expected life. These engines include the Vortec 4300 (L35), 5000 (L30), 5700 (L31) and 7400 (L29)
- (L65) Turbo Diesel Engine with higher horsepower and torque ratings
- On Board Diagnostics (OBD II)
- Computer-selected suspension components
- Standard DEX-COOL™ Extended-Life Engine Coolant. Coolant color is fluorescent orange and the change interval is now 5 years/100,000 miles
- Two new exterior colors
- Three new interior colors



CHEVY VAN (GMT600)

MODEL SELECTION SUMMARY

Use the chart below to choose the model that fits your customer's needs. Please note that the Base Payloads shown reflect the maximum allowable weight of cargo that can be carried in a standard model, including occupants. (They are calculated by subtracting curb weight from GVWR.) To calculate payloads for models with optional equipment, please refer to the WEIGHTS section in the back of this book or consult your 1996 GM PROSPEC. Also, the Maximum Trailer Weights shown below are based on vehicles that are properly equipped. See your Chevrolet Truck Order Guide for specific details.

SERIES	MODEL NUMBER/ BODY CODE/ OPTION CODE	PASSENGER CAPACITY (STD./OPT.)	STANDARD ENGINE/ TRANS.	OPTIONAL ENGINE/ TRANS.	GVWR (LB)	GAWR (LB) FRONT/ REAR	BASE PAYLOAD (LB)	MAXIMUM TRAILER WT./ TONGUE LOAD (LB) PROPERLY EQUIPPED
CHEVY VAN (GMT600)								
G10								
G10 REGULAR WHEELBASE	CG11405/ ZW9	2/1	4300 V6/A4	— 5000 V8/A4	6100	3168/3167	1453	4000/500 5000/600
G10 REGULAR WHEELBASE	CG11405/ ZW9	2/1	4300 V6/A4	— 5000 V8/A4 5700 V8/A4	7100	3600/3968	N/A	4500/550 5000/600 6000/750
G20								
G20 REGULAR WHEELBASE	CG21405/ ZW9	2/1	4300 V6/A4	— 5000 V8/A4 5700 V8/A4	7300	3580/4380	2488	4000/500 5000/600 5500/700
G20 REGULAR WHEELBASE	CG21405/ ZW9	2/1	4300 V6/A4 ¹	— 5700 V8/A4 6.5L V8/A4	8600	3800/5360	3381	5000/600 7500/900 8000/950
G20 EXTENDED WHEELBASE	CG21705/ ZW9	2/1	4300 V6/A4	— 5000 V8/A4 5700 V8/A4	7300	3580/4380	2294	4000/500 5000/600 5500/700
G20 EXTENDED WHEELBASE	CG21705/ ZW9	2/1	4300 V6/A4 ¹	— 5700 V8/A4 6.5L V8/A4	8600	4100/5360 4300/5360	3187	5000/600 7500/900 8000/950
G30								
G30 REGULAR WHEELBASE	CG31405/ ZW9	2/1	5700 V8/A4	— 7400 V8/A4 6.5L V8/A4	9500	4300/6084	4123	7500/900 10000/1000 8000/950
G30 EXTENDED WHEELBASE	CG31705/ ZW9	2/1	5700 V8/A4	— 7400 V8/A4 6.5L V8/A4	9500	4300/6084	3883	7500/900 10000/1000 8000/950

¹Vortec 4300 with heavy-duty emissions not available in California or New York.
N/A - Not Available

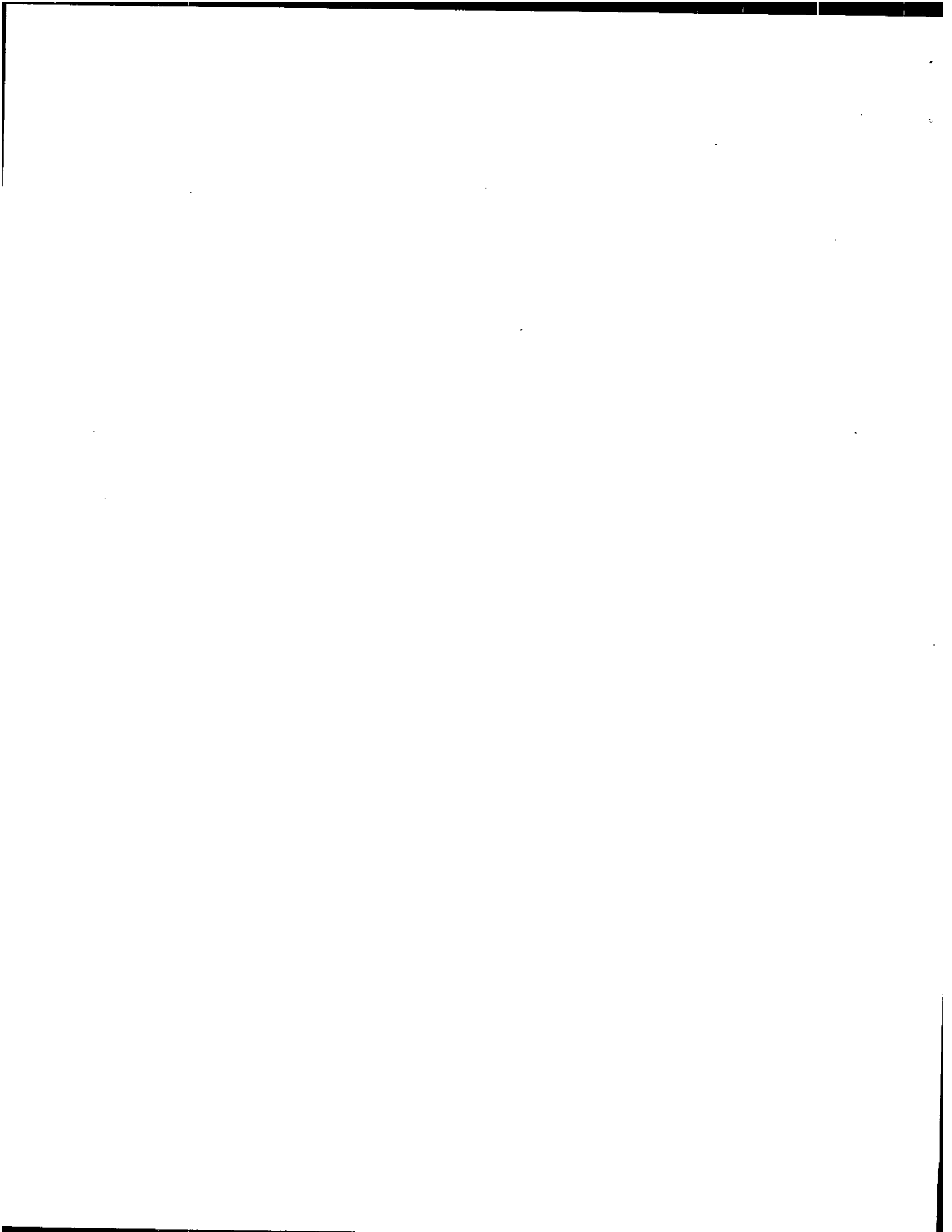

CHEVY VAN (GMT600)

POWERTRAINS

Chevrolet offers a variety of engines, transmissions and rear axle ratios for the Chevy Van (GMT600). The following charts detail basic engine, transmission and axle specifications. See your 1996 Chevrolet Truck Order Guide for specific details.

ENGINES						
	VORTEC 4300 V6 ¹	VORTEC 5000 V8	VORTEC 5700 V8	VORTEC 5700 V8 HD	VORTEC 7400 V8 HD	6.5L V8 DIESEL HD
Order Code	L35	L30	L31	L31	L29	L65
Availability	CG11405, CG21405 and CG21705	CG11405 and CG21405/ CG21705 at 7300 lb GVWR	CG11405 at 7100 lb GVWR and CG21405/ CG21705 at 7300 lb GVWR	CG21405/ CG21705 at 8600 lb GVWR and CG31405/ CG31705	CG31405/ CG31705	CG21405/ CG21705 at 8600 lb GVWR and CG31405/ CG31705
SAE Net Horsepower @ rpm	200 @ 4400	220 @ 4600	245 @ 4600	250 @ 4600	290 @ 4000	200 @ 3400
SAE Net Torque lb-ft @ rpm	250 @ 2800	280 @ 2800	325 @ 2800	330 @ 2800	410 @ 3200	385 @ 1800
Fuel System	SFI	SFI	SFI	SFI	SFI	Indirect Fuel Injection
Standard Battery Cold Cranking Amps @ 0°F	600	600	600	600	600	2 @ 600 each
Standard Alternator Max. Cap. (Amps)	100	100	100	100	100	100

¹Vortec 4300 with heavy-duty emissions not available in California or New York.

TRANSMISSIONS		
	ELECTRONIC AUTOMATIC 4-SPEED OVERDRIVE W/TORQUE CONVERTER CLUTCH (4L60-E)	ELECTRONICALLY CONTROLLED AUTOMATIC 4-SPEED W/OD HEAVY DUTY (4L80-E)
Availability	G10 and G20 below 8600 lb GVWR	G20 at 8600 lb GVWR and G30
Order Code	M30	MT1
Application	L35/L30/L31	L35 HD/L31 HD/L29/L65
Gear Ratios		
First	3.06	2.48
Second	1.63	1.48
Third	1.00	1.00
Fourth	0.70	0.75
Reverse	2.29	2.08
Power Take-Off	No	No

REAR AXLES									
Availability	G11405 at 6100 lb GVWR	G11405 at 7100 lb GVWR		G20 at 7300 lb GVWR	G20 at 8600 lb GVWR		G20 at 8600 lb GVWR with L65 only and G30		
Make	GM	GM		GM	GM		GM		
Capacity (lb)	3500 Semi-Floating	4000 Semi-Floating		4800 Semi-Floating	5700 Full-Floating		6084 Full-Floating		
Pinion and Ring Gear Type	Hypoid	Hypoid		Hypoid	Hypoid		Hypoid		
Engine Availability ¹	L35/L30	L35 L30 L31	L35 L31	L35 L30 L31	L31	L35/ L31	L29	L29/ L31/ L65	L29/ L31/ L65
Axle Ratio Code	GU6	GU6	GT4	GU6	GT4	GT5	GU6	GT4	GT5
Ratio	3.42	3.42	3.73	3.42	3.73	4.10	3.42	3.73	4.10
Pinion Teeth	12	12	11	12	11	10	12	11	10
Ring Gear Teeth	41	41	41	41	41	41	41	41	41
Ring Gear Diameter (in.)	8.6	8.6	8.6	9.5	9.5	9.5	10.5	10.5	10.5

Note: Axle Ratio availability depends on model, powertrain and emissions selected.
¹Engine applications are heavy duty (HD) at 8600 lb GVWR or above.

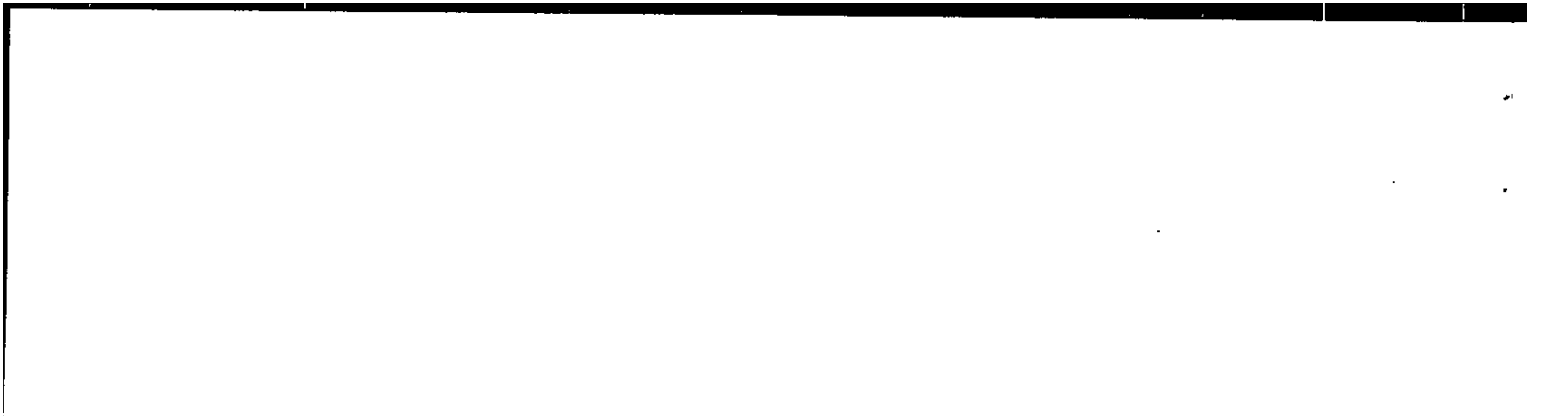

CHEVY VAN (GMT600)

TRIM LEVELS

Chevrolet offers the Chevy Van in one trim level, "Standard." The following chart details major standard features. See your 1996 Chevrolet Truck Order Guide for details.

CHASSIS EQUIPMENT		
KEY: ■ = STANDARD, — = NOT INCLUDED		STANDARD (ZV9)
BRAKES	Power-assisted, front disc, rear drum with four wheel anti-lock system (4WAL). Includes brake/transmission shift interlock.	■
EXHAUST	Single.	■
FRAME	All-welded ladder-type construction.	■
FUEL TANK	31 gallon (approx.) capacity located on the left hand side, forward of the rear axle and inside the frame rail. Filler located at left rear.	■
REAR AXLE	G10, G20 below 8600 lb GVWR; hypoid, semi-floating. G20 at 8600 lb GVWR and G30 Hypoid, full-floating.	■
SHOCK ABSORBERS	Front and rear: 32 mm.	■
STABILIZER BAR	Front: 30 mm.	■
STEERING	Integral power.	■
SUSPENSIONS, FRONT	Independent with computer selected coil springs.	■
SUSPENSIONS, REAR	Semi-elliptic, two-stage multileaf springs.	■
EXTERIOR EQUIPMENT		
BUMPERS	Front and rear painted argent. Rear bumper includes entry assist.	■
DOOR BEAMS	Side-guard. Included in front and side cargo doors.	■
DOORS	Driver and passenger front side, hinged 60/40 split swing-out side-loading doors and RH and LH swing-out rear load doors.	■
DOOR STOPS	Rear door.	■
GLASS	Solar-Ray® tinted.	■
GRILLE	Molded plastic, argent.	■
HEADLAMPS	Single halogen.	■
HORN	Dual note.	■
HUBCAPS	Center hub painted black.	■
LAMP	Center high-mounted stop lamp and underhood lamp.	■
MIRRORS	RH and LH below-eye-line type painted black. Head size is 6.5" x 9.0". RH mirror glass is convex.	■
SPARE TIRE/WHEEL	Full-size, mounted beneath the vehicle behind the rear axle.	■
TIRES	All-season radial blackwall tires. Number and size: G11405 at 6100 GVWR: Five P215/75R15 G11405 at 7100 GVWR: Five P235/75R15XL G21405/21705 at 7300 GVWR: Five LT225/75R16D G21405/21705 at 8600 GVWR: Five LT225/75R16E G31405/31705 at 9500 GVWR: Five LT245/75R16E	■ ■ ■ ■ ■
WHEELS	Five, 15.0" x 6.0" steel wheels on G11405 models. Five, 16.0" x 6.5" steel wheels on G21405, G21705, G31405 and G31705 models.	■ ■
INTERIOR EQUIPMENT		
ARMRESTS	LH and RH padded integral with front doors.	■
CIGARETTE LIGHTER	Located in instrument panel console extension. Includes ashtray light and two covered auxiliary power outlets.	■
COAT HOOK	Located on driver's side.	■
CUPHOLDER	Two located in the instrument panel console extension.	■
DOME LAMPS	Three with door-actuated switches.	■
DOOR TRIM	Front doors include color-keyed vinyl trim panels with padded armrest and map pocket. Side sliding door and rear load doors include child safety lock.	■
FLOOR COVERING	Entire floor is covered by a black rubber floor mat.	■



CHEVY VAN (GMT600)

INTERIOR EQUIPMENT (CONT.)		STANDARD (ZW9)
KEY: ■ = STANDARD, — = NOT INCLUDED		
GAGES	Speedometer, odometer, fuel level, oil pressure, voltmeter, engine temperature, and trip odometer.	■
HEADLAMP WARNING TONE	Headlamps on.	■
HEADLINER	Color-keyed, foam-backed vinyl headliner covers front compartment.	■
HEATER	Outside air heater with windshield and side window defoggers.	■
PARCEL TRAY	Included on top surface of instrument panel console extension on models with (L29) or (L65) engine only.	■
RADIO	Electronically tuned AM/FM stereo radio with Seek-Scan, digital clock, fixed-mast antenna and 4 speakers (UM7).	■
SEATS, FRONT	Two high-back vinyl reclining bucket seats with integral head restraints. Adjust fore and aft.	■
STEERING WHEEL	Black, vinyl.	■
STOWAGE BIN	Located in instrument panel console extension. Bin pulls out and includes a light. It also includes CD or cassette storage when either radio is ordered.	■
SUNSHADES	RH and LH padded, color-keyed vinyl. Driver's sunshade includes a map strap.	■
SUPPLEMENTAL INFLATABLE FULL FRONTAL RESTRAINT SYSTEM (AIR BAGS)	Included for both the driver and front seat passenger on G10 and G20 models only. Located in the steering wheel hub and the front dash area.	■
TOOLS	Includes scissor-type jack and wheel wrench located at RH rear of vehicle.	■
WINDSHIELD WIPERS	Intermittent.	■

PREFERRED EQUIPMENT GROUPS

Preferred Equipment Groups (PEGs) are convenient option packages that can save your customers money. They would pay appreciably more by buying all the options in a Preferred Equipment Group as individual options. (Savings based on a comparison of Manufacturer's Suggested Retail Price of option packages versus MSRP of individual options purchased separately). See your 1996 Chevrolet Truck Order Guide and Vehicle Price Schedule for specific information and prices.

OPTIONS

These options can be ordered individually in addition to the Preferred Equipment Groups if not already included. See your 1996 Chevrolet Truck Order Guide for specific availability and restrictions. The Option Code is listed in **bold type**.

Air Conditioning (front only) **C60**
 Air Conditioning (front and rear, includes 124 amp alternator KW2 and rear heater C36) **C69**
 Alternator, 124 amp **KW2**
 Appearance Package (includes chrome front and rear bumpers, and bright grille with composite dual headlamps) **ZR7**
 Axles, Rear
 3.42 **GU6**
 3.73 **GT4**
 4.10 **GT5**
 Axles, Rear Locking Differential **G80**
 Cold Climate Package (includes Engine Block Heater) **V10**
 Convenience Group:
 Tilt-Wheel™ Steering, and Electronic Speed Control **ZQ3**
 Power Door Locks and Power Windows **ZQ2**

Door: Sliding Side **YA2**
 Emissions:
 Federal **FE9**
 California **YF5**
 Massachusetts/New York **NG1**
 Federal Emissions Override **NC7**
 Cal./Mass./N.Y. **NB8**
 Engines:
 Vortec 4300 V6 SFI **L35**
 Vortec 5000 V8 SFI **L30**
 Vortec 5700 V8 SFI **L31**
 Vortec 7400 V8 SFI **L29**
 6.5L V8 Diesel **L65**
 Alternative Fuel (natural gas conversion) **KL5**
 Floor Covering, Vinyl (includes black front floor mat only) **B31**
 Glass
 Deep Tint **AJ1**

Fixed Package (includes fixed glass in side door, right rear quarter panel and rear doors) **ZW4**
 Full Body **ZW6**
 Rear Door, Fixed (includes inside rearview mirror) **ZW2**
 Rear Door, Swing-out **A18**
 Rear Door and Rear Side Door (includes fixed rear door and side door glass) **ZW3**
 Rear Side Door, Swing-out **A19**
 GVWR Ratings:
 6100 lb **C5M**
 7100 lb **C5Y**
 7300 lb **C6A**
 8600 lb **C6P**
 9500 lb **E23**
 Heater, Auxiliary Rear **C36**
 License Plate Bracket, Front **VK3**



CHEVY VAN (GMT600)

OPTIONS (CONT.)

Lighting, Auxiliary
(includes reading lamps, additional power outlet on instrument panel, underhood light with retractable cable and stepwell lights) **TR9**

Mirrors, Outside Heated Power Remote Control (requires Driver's Convenience Group ZQ2) **DE5**

Paint, Exterior:
Solid **ZY1**

Radio Equipment:
Antenna, Power (available with standard radio UM7 or UM6) **U75**
Radio Delete **UL5**
ETR AM/FM Stereo Radio w/ Seek-Scan, Digital Clock, Stereo Cassette, Premium Front speakers & wiring for rear speakers **UM6**

Recreational Sales Package, Vehicle Uplifter (For information purposes only. YF7 is available for ordering through authorized COACP manufacturers only.) **YF7**

School Bus Chassis Equipment (available on G31405/G31407 models only) **B3D**

Seats
Driver's, 6-way power adjust **AG1**
Driver's Seat Only, High-Back Bucket (deletes passenger side supplemental inflatable restraint) ... **ZX1**
Deluxe Cloth Front Buckets (includes cloth armrest, vinyl headrest and map pockets on back of seat) **AS5**

Trailering Package Heavy-Duty (includes hitch platform, HD flasher, seven-wire harness) **Z82**

Transmissions:
4-Speed Electronic Automatic with Overdrive **M30**
Heavy-Duty 4-Speed Electronic Automatic with Overdrive **MT1**

Wheel trim (includes trim rings and bright hubcaps) **P06**

Wheels, Aluminum (Available on G11405 only) **N90**

TIRES

KEY: ALS = ALL-SEASON SBR = STEEL-BELTED RADIAL PLY BW = BLACKWALL WW = WHITEWALL WOL = WHITE OUTLINE LETTERED					
TIRE DESCRIPTION		FRONT	REAR	SPARE	
P215/75R15	ALS/SBR/BW	XCU	YCU	ZCU	
P235/75R15XL	ALS/SBR/BW	XHA	YHA	ZHA	
P235/75R15XL	ALS/SBR/WW	XHB	YHB	ZHB	
P235/75R15	ALS/SBR/WOL	XHM	YHM	ZHM	
LT225/75R16D	ALS/SBR/BW	XHP	YHP	ZHP	
LT225/75R16E	ALS/SBR/BW	XHF	YHF	ZHF	
LT245/75R16E	ALS/SBR/BW	XHH	YHH	ZHH	

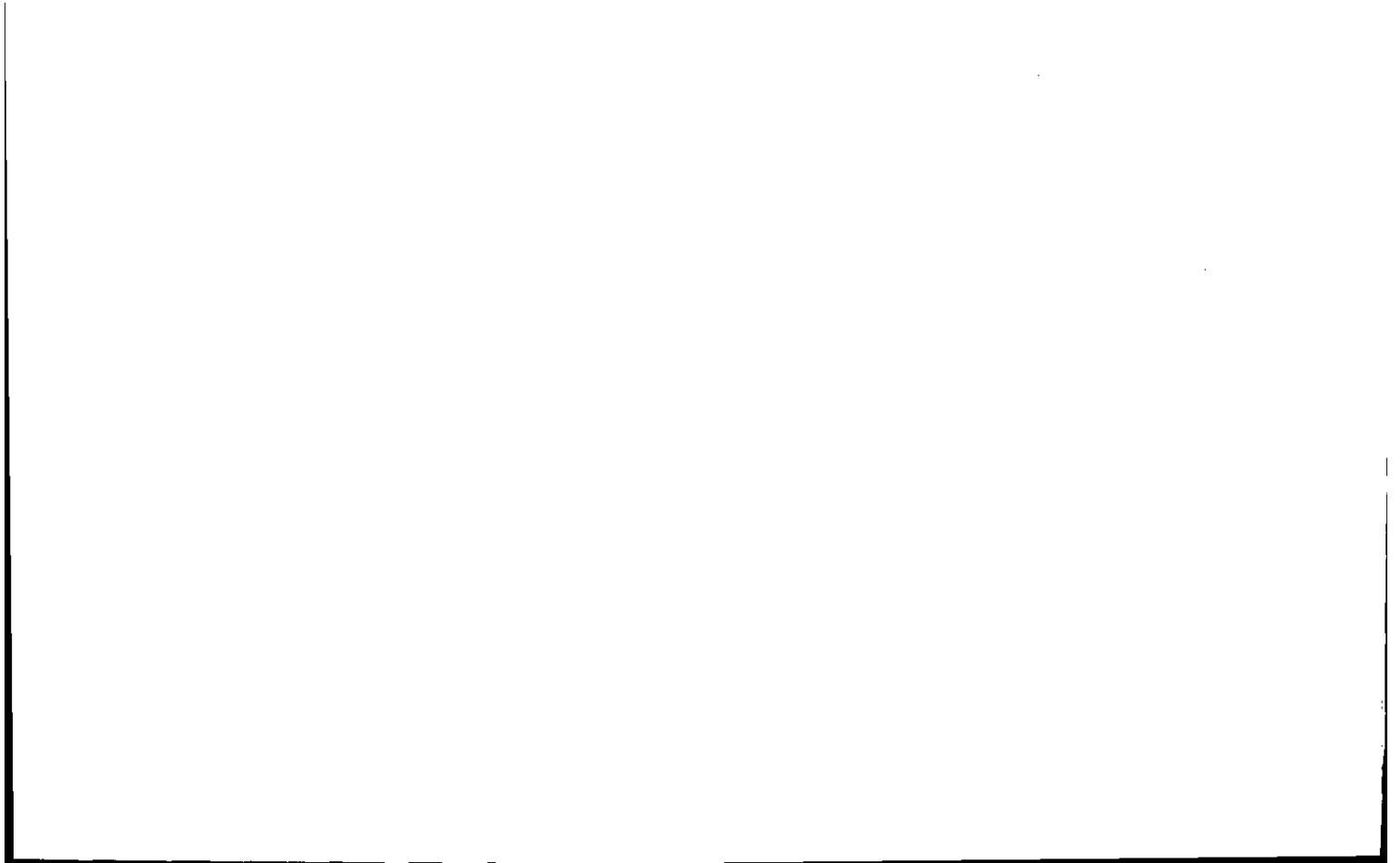

CHEVY VAN (GMT600)

DIMENSIONS

SERIES		G10	G20		G30	
MODEL		CHEVY VAN REGULAR WHEELBASE	CHEVY VAN REGULAR WHEELBASE	CHEVY VAN EXTENDED WHEELBASE	CHEVY VAN REGULAR WHEELBASE	CHEVY VAN EXTENDED WHEELBASE
MODEL NUMBER		CG11405/ZW9	CG21405/ZW9	CG21705/ZW9	CG31405/ZW9	CG31705/ZW9
EXTERIOR DIMENSIONS						
BODY						
Wheelbase (in.)	L101	135.0	135.0	155.0	135.0	155.0
Overall Length (in.)	L103	218.8	218.8	238.8	218.8	238.8
Overall Height (in.)	H431	80.2	83.1	83.9	83.7	84.3
Maximum Width (in.)	W103	79.2	79.2	79.2	79.2	79.2
Bumper to Axle						
Front (in.)	L104	33.9	33.9	33.9	33.9	33.9
Rear (in.)	L105	50.0	50.0	50.0	50.0	50.0
Ground to Top of Rear Load Floor (in.)	H502	24.8	27.4	27.5	29.5	29.2
Ground Clearance						
Front/Rear (in.)	H153	7.0/6.8	8.2/8.0	8.2/8.0	6.7/8.5	8.7/8.5
Side Load Door Sliding (YA2)	H508					
Opening Height (in.)		49.2	49.2	49.2	49.2	49.2
Opening Width (in.)		40.9	40.9	40.9	40.9	40.9
Side Load Door Swing-Out (E24)						
Opening Height (in.)		48.8	48.8	48.8	48.8	48.8
Opening Width (in.)		46.7	46.7	46.7	46.7	46.7
—Both Doors Open		23.3	23.3	23.3	23.3	23.3
—Large Door Only		22.4	22.4	22.4	22.4	22.4
—Small Door Only						
Rear Load Door						
Opening Height (in.)	H202	49.7	49.7	49.7	49.7	49.7
Opening Width (in.)	W204	57.0	57.0	57.0	57.0	57.0
Turning Diameter						
Curb-to-Curb (ft)		45.1	45.2	53.4	47.5	53.5
SIGN PANEL AREA (in.)		116.5 x 56.7	116.5 x 56.7	136.5 x 56.7	116.5 x 56.7	136.5 x 56.7
STEP-UP HEIGHT (in.)						
Front Door	H130	20.0	20.0	20.1	20.0	20.1
Sliding Side Door	H446	22.7	22.7	22.6	22.7	22.6
Swing-Out Side Door	H448	21.1	21.1	20.9	21.1	20.9
INTERIOR DIMENSIONS						
Headroom Front (in.)	H61	40.6	40.6	40.6	40.6	40.6
Legroom Front (in.)	L34	41.2	41.2	41.2	41.2	41.2
Shoulder Room Front (in.)	W3	68.8	68.8	68.8	68.8	68.8
Hip Room Front (in.)	W5	63.9	63.9	63.9	63.9	63.9
Load Floor Length w/Front Seats (in.)	L202	127.3	127.3	147.3	127.3	147.3
Inside Width at Beltline (in.)		75.5	75.5	75.5	75.5	75.5
Inside Width between Wheelhousings w/mat (in.)	W201	50.7	50.7	50.7	50.7	50.7
Interior Height (in.)		53.8	53.8	53.8	53.8	53.8
Cargo Volume w/Front Seat (cu ft)		267.3	267.3	316.8	267.3	316.8



SPORTVAN 'G-CLASSIC' INTRODUCTION

1996 SPORTVAN 'G-CLASSIC'

The 1996 Chevrolet Sportvan 'G-Classic' is a carryover product for the models above 8500 lb GVWR only. Production of the Sportvan 'G-Classic' is scheduled for January through June 1996 and will not be salable in California due to emissions. Information on the all-new Express, the GMT600 passenger van, will be included in the next issue since production will not start until spring 1996.

Changes on the 1996 Sportvan 'G-Classic' include:

- Seat Belt Warning enhancement
 - Standard DEX-COOL™ Extended-Life Engine Coolant. Coolant color is fluorescent orange and the change interval is now 5 years/100,000 miles
-



SPORTVAN 'G-CLASSIC'

MODEL SELECTION SUMMARY

Use the chart below to choose the model that fits your customer's needs. Please note that the Base Payloads shown reflect the maximum allowable weight of cargo that can be carried in a standard model, including occupants. (They are calculated by subtracting curb weight from GVWR.) To calculate payloads for models with optional equipment, please refer to the WEIGHTS section in the back of this book or consult your 1996 GM PROSPEC. Also, the Maximum Trailer Weights shown below are based on vehicles that are properly equipped. See your Chevrolet Truck Order Guide for specific details.

SERIES	MODEL NUMBER/ BODY CODE/ OPTION CODE	PASSENGER CAPACITY (STD./OPT.)	STANDARD ENGINE/ TRANS.	OPTIONAL ENGINE/ TRANS.	GVWR (LB)	GAWR (LB) FRONT/ REAR	BASE PAYLOAD (LB)	MAXIMUM TRAILER WT./ TONGUE LOAD (LB) PROPERLY EQUIPPED
SPORTVAN 'G-CLASSIC'								
G30								
G30 REGULAR 125" WHEELBASE	CG31306/ ZW9/C6P	12/8	5.7L V8/A4	— 7.4L V8/A4 6.5L V8/A4	8600	3880/5360	3352	8000/950 10000/1000 7000/850
G30 REGULAR HD 125" WHEELBASE	CG31306/ ZW9/C6W	12/8	5.7L V8/A4	— 7.4L V8/A4 6.5L V8/A4	9200	4000/5360	W/A	8000/950 10000/1000 7000/850
G30 EXTENDED 146" WHEELBASE	CG31606/ ZW9/C6P	12/15	5.7L V8/A4	— 7.4L V8/A4 6.5L V8/A4	8600	3880/5360	2965	8000/950 10000/1000 7000/850
G30 EXTENDED HD 146" WHEELBASE	CG31606/ ZW9/C6W	12/15	5.7L V8/A4	— 7.4L V8/A4 6.5L V8/A4	9200	4000/5360	W/A	8000/950 10000/1000 7000/850

W/A = W/A. Please refer to Weights in back of your Tech Guide for optional payloads.

POWERTRAINS

Chevrolet offers a variety of engines and rear axle ratios for the Sportvan 'G-Classic.' The following charts detail basic engine, transmission and axle specifications. See your 1996 Chevrolet Truck Order Guide for specific details.

ENGINES			
	5.7L V8 HD	7.4L V8 HD	6.5L V8 DIESEL HD
Order Code	L05	L19	L57
SAE Net Horsepower @ rpm	180 @ 4000	230 @ 3600	160 @ 3400
SAE Net Torque lb-ft @ rpm	295 @ 2400	385 @ 1600	290 @ 1700
Fuel System	TBI	TBI	Indirect Fuel Injection
Standard Battery Cold Cranking Amps @ 0° F	600	600	2 @ 600 each
Standard Alternator Maximum Capacity (Amps)	100	100	100

TRANSMISSIONS	
ELECTRONICALLY CONTROLLED AUTOMATIC 4-SPEED W/OD HD (4L80-E)	
Order Code	MT1
Gear Ratios	
First	2.48
Second	1.48
Third	1.00
Fourth	0.75
Fifth	—
Reverse	2.08



SPORTVAN 'G-CLASSIC'

REAR AXLES					
Availability	G30 8600 lb GVWR			G30 9200 lb GVWR	
Make	GM			GM	
Capacity (lb)	5700 Semi-Floating			6000 Full-Floating	
Pinion and Ring Gear Type	Hypoid			Hypoid	
Engine Availability	L19	L05/L19/ L57	L05/L19/ L57	L05/L19	L05/L19/ L57
Axle Ratio Code	GU6	GT4	GT5	GT4	GT5
Ratio	3.42	3.73	4.10	3.73	4.10
Pinion Teeth	12	11	10	11	10
Ring Gear Teeth	41	41	41	41	41
Ring Gear Diameter (in.)	10.5'	9.5'	9.5'	10.5	10.5

Note: Axle Ratio depends on model, powertrain and emissions selected.
 *Axle is Full-Floating type with L19 engine and includes 10.5 inch ring gear.

TRIM LEVELS

Chevrolet offers the Sportvan 'G-Classic' in two trim levels: "Standard" and "Beauville." The following chart details major standard features. See your 1996 Chevrolet Truck Order Guide for details.

CHASSIS EQUIPMENT		STANDARD (ZW9)	BEAUVILLE (E94)
KEY: ■ = STANDARD, — = NOT INCLUDED			
BRAKES	Power-assisted, front disc, rear drum; with four-wheel anti-lock system. Includes brake/transmission shift interlock.	■	■
EXHAUST	Single.	■	■
FRAME	All-welded integral body-frame construction.	■	■
FUEL TANK	33 gallon (approx.) capacity; located between frame rails behind rear axle.	■	■
REAR AXLE	Hypoid, full-floating.	■	■
SHOCK ABSORBERS	35 mm.	■	■
STABILIZER BAR	Front 1.06 inch.	■	■
STEERING	Integral power.	■	■
SUSPENSION, FRONT	Independent w/ coil springs.	■	■
SUSPENSION, REAR	Semi-elliptic, two-stage multileaf.	■	■
EXTERIOR EQUIPMENT			
BUMPERS	Front and rear bright appearance with front bumper guards.	■	■
DOORS	Driver and passenger front side, choice of 60/40 hinged side-loading doors (E24) or sliding side-loading door (YA2), and RH and LH rear-load doors. Also includes front side door guard beams.	■	■
DOOR STOPS	Rear door.	■	■
GLASS (FRONT TO REAR)	Includes windshield, front doors, LH swing-out quarter glass, RH and LH rear quarter glass, and LH and RH rear door swing-out glass.	■	■
GRILLE	Light argent molded with chrome accent. Chrome.	■ —	— ■
HEADLAMPS	Single halogen. Dual rectangular halogen.	■ —	— ■
HORN	Dual low- and high-note.	■	■
LAMP	Center high-mounted stop lamp.	■	■
MIRRORS	RH and LH stainless steel below-eye-line type with pivoting arm and adjustable heads. Head size 6.5" x 9.0". RH and LH electric below-eye-line type. Head size 6.5" x 9.0".	■ —	— ■
MOLDINGS	Black bodyside. Black bodyside with bright strip and bright wheel opening moldings.	■ —	— ■
TIRES	Four LT225/75R16E black letter steel-belted radial.	■	■
UNDERCOATING	On body rocker panels, step panels and wheel housings.	■	■
WHEELS	Five, 16.0" x 6.5" argent steel wheels.	■	■
WINDOWS	Solar-Ray [®] tinted glass.	■	■

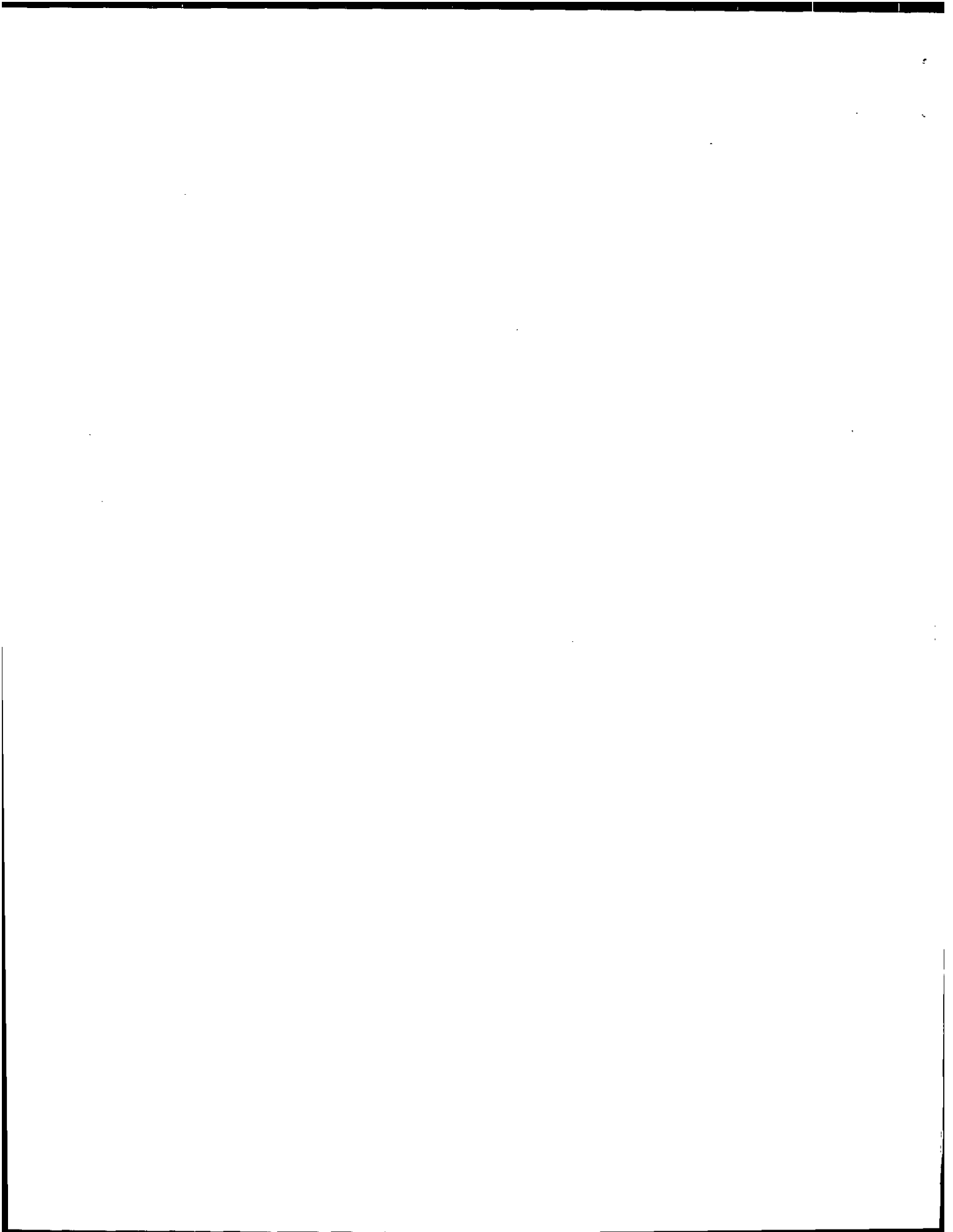

SPORTVAN 'G-CLASSIC'

INTERIOR EQUIPMENT		STANDARD (ZW9)	BEAUVILLE (E94)
KEY: ■ = STANDARD, — = NOT INCLUDED			
ASSIST HANDLE	Located on back of front passenger seat.	■	■
ARMRESTS	Padded RH and LH front door and rear seat.	■	■
ASHTRAY	Instrument panel and front bucket seat-backs.	■	■
BEVERAGE HOLDERS	Parcel tray and top surface of instrument panel extension.	■	■
CIGARETTE LIGHTER	Includes ashtray lamp.	■	■
COAT HOOKS	LH. LH, RH and rear.	■ —	— ■
DOOR LOCKS	Power.	—	■
DOOR TRIM PANELS	Color-keyed cloth on front doors, sliding side door and sidewalls. Includes carpeting on lower areas. Rear doors include color-keyed cloth with carpeting on lower areas.	■ —	■ ■
FLOOR COVERING	Embossed black rubber mats over entire floor area and front wheelhousings. Color-keyed carpeting with Scotchgard™ Protector over entire floor area with color-keyed rubber front and rear floor mats.	■ —	— ■
GAGES	Speedometer, odometer, fuel level, oil pressure, voltmeter, engine color-keyed temperature and trip odometer.	■	■
HEADLAMP WARNING BUZZER	Headlamps on.	■	■
HEADLINER	Full-length with garnish moldings. Full-length cloth with garnish moldings.	■ —	— ■
HEATER	Includes windshield and side-window defoggers.	■	■
INSTRUMENT PANEL	Brushed finish appliqué around cluster area.	—	■
INSULATION	Instrument panel, front floor panel, engine cover front extension and inside engine cover. Beauville trim also includes additional insulation above headliner and on wheelhousings.	■ —	— ■
LAMPS	Front and rear dome lamps with front door-actuated switches. Front reading lamps.	■ —	■ ■
MIRROR	10-inch rearview.	■	■
RADIO	Electronically tuned AM/FM stereo radio with Seek-Scan, two 4" x 6" front dash speakers, digital clock and fixed-mast antenna. Brushed finish appliqué around radio.	■ —	■ ■
SEATS, FRONT	Two high-back custom vinyl adjustable bucket seats.	■	■
SEATS, REAR	Two; 3-passenger and one 4-passenger removable custom vinyl bench seats for 12-passenger seating.	■	■
SPARE WHEEL	Full-size, mounted on RH rear interior side of rear floor.	■	■
SPEED CONTROL	Electronic.	—	■
STEERING	Tilt-Wheel™.	—	■
STEERING WHEEL	Black, vinyl.	■	■
STEPWELL MATS	Embossed black rubber for top surface of front and rear door stepwells.	—	■
STEP PADS	Safety, on front and rear side-door step panels.	■	■
STORAGE COMPARTMENT	Locking, under front passenger seat.	—	■
SUNSHADES	RH and LH paddec, color-keyed vinyl. RH and LH paddec, color-keyed vinyl RH and LH— sunshades include visor mirror.	■ —	— ■
TOOLS	Includes scissor-type jack and wheel wrench located at RH rear of vehicle.	■	■
WINDOWS	Power.	—	■
WINDSHIELD WIPERS	Intermittent.	■	■

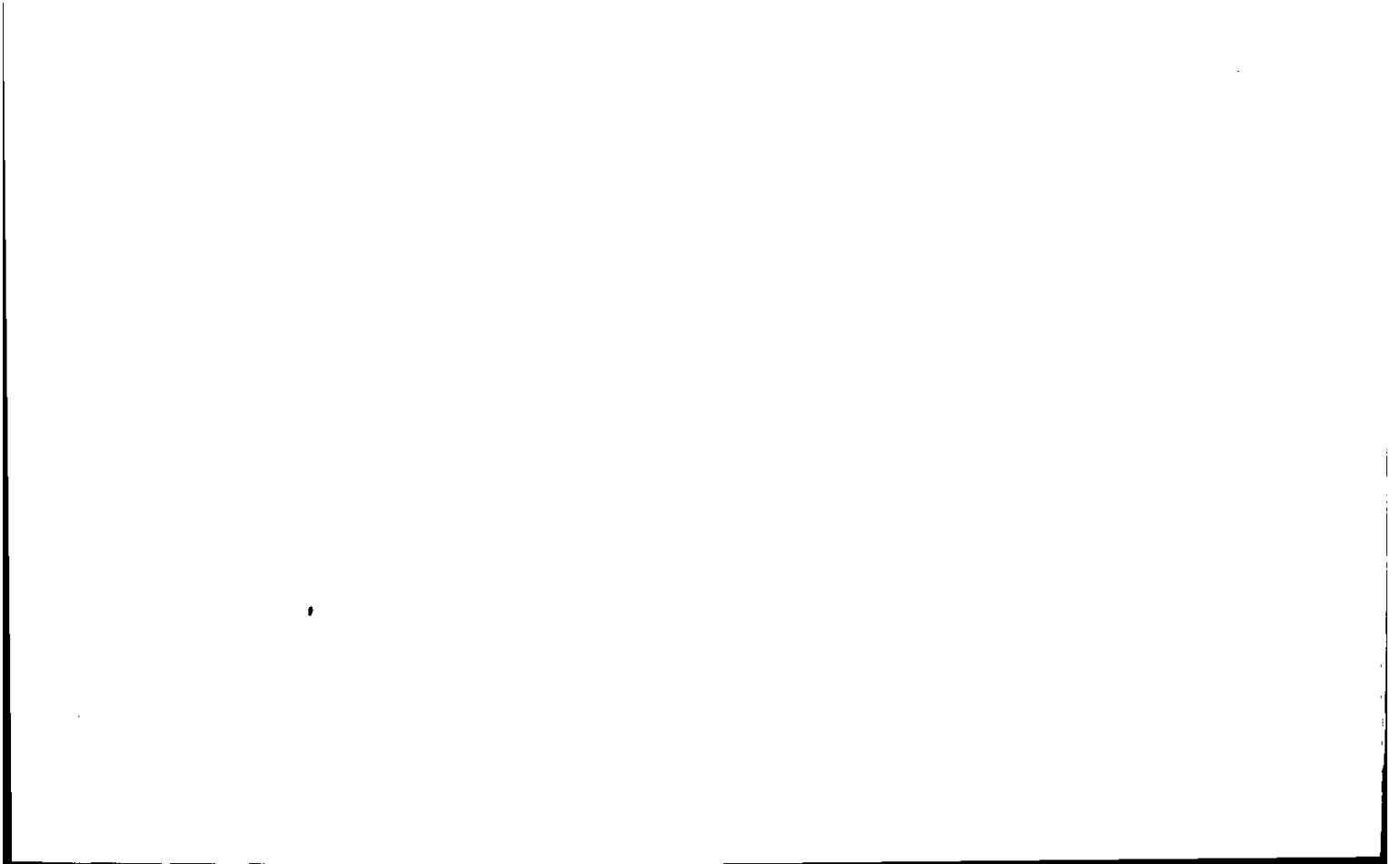

SPORTVAN 'G-CLASSIC'

PREFERRED EQUIPMENT GROUPS

Preferred Equipment Groups (PEGs) are convenient option packages that can save your customers money. They would pay appreciably more by buying all the options in a Preferred Equipment Group as individual options. (Savings based on a comparison of Manufacturer's Suggested Retail Price of option packages versus MSRP of individual options purchased separately.) See your 1996 Chevrolet Truck Order Guide and Vehicle Price Schedule for specific information and prices.

OPTIONS

These options can be ordered individually in addition to the Preferred Equipment Groups if not already included. See your 1996 Chevrolet Truck Order Guide for specific availability and restrictions. The Option Code is listed in **bold type**.

Air Cleaner, Off-Road Package	K42	Federal/High Altitude Emissions Override	NC7	ETR AM/FM Stereo Radio w/ Seek-Scan, Digital Clock, Stereo Cassette and four speakers	UM6
Air Conditioning (front only)	C60	Cal./Mass./N.Y. Emissions Override	NB8	ETR AM Stereo/FM Stereo Radio w/ Seek-Scan, Compact Disc Player, Digital Clock and four premium speakers	U1C
Air Conditioning (front and rear)	C69	Engines:		Seating:	
Antenna, Power	U75	5.7L EFI V8	L05	Rear: Additional four-passenger rear seat (15-passenger seating, G31606 only)	ZP3
Axles, Rear		7.4L EFI V8	L19	Auxiliary Seat Not Desired	YG4
3.42	GU6	6.5L I/FI V8 Diesel HD	L57	Reclining Bucket Seats, Custom Cloth (requires E94 Beauville Trim)	A95
3.73	GT4	Alternative Fuel (LPG or CNG Conversion Ready)	KL5	Spare Tire	
4.10	GT5	Glass, Deep-Tinted	AJ1	Not desired	R6Z
Locking Differential	G80	GVWR Ratings:		Steering Wheel, Leather-wrapped	NP5
Cold Climate Package (includes Engine Block Heater)	V10	8600 lb	C6P	Trailer Package Heavy-Duty (includes platform hitch, HD flasher and seven-wire harness)	ZB2
Convenience Group		9200 lb	C6W	Transmission:	
Tilt Wheel™ and Electronic Speed Control	ZQ3	Heater, Auxiliary Rear Seat	C36	Electronically controlled 4-speed Automatic with Overdrive, heavy-duty	MT1
Cooling System		Keyless Entry System, Remote (remote door lock/unlock functions with illuminated entry and headlamp delay)	AX3	Wheel Covers (bright metal, full cover)	P01
Heavy-Duty (included with Z82 trailering w/L05 engine)	V08	Lighting, Auxiliary (includes front/rear dome and reading lamps, underhood lamp)	TR9		
Decor, Beauville	E94	Mirrors, Lighted Visor Vanity (located on LH and RH visors)	DH6		
Defogger, Rear-Window	C49	Paint, Exterior:			
Door: Sliding Side Door	YA2	Solid	ZY1		
Door Locking System, Power	AU3	Radio Equipment			
Emissions:		Radio Delete	UL5		
Federal	FE9				
High Altitude	NA6				
Massachusetts/New York	NG1				



SPORTVAN 'G-CLASSIC'

DIMENSIONS

SERIES		G30	
MODEL		SPORTVAN/BEAUVILLE REGULAR WHEELBASE GAS/DIESEL	SPORTVAN/BEAUVILLE EXTENDED WHEELBASE GAS/DIESEL
MODEL NUMBER		CG31306/C6P-C6W	CG31606/C6P-C6W
EXTERIOR DIMENSIONS			
BODY			
Wheelbase (in.)	L101	125.0	146.0
Overall Length (in.)	L103	204.1	225.1
Overall Height (in.) Nominal H431		82.1	82.1
Maximum Width (in.)	W103	79.5	79.5
Bumper to Axle			
Front (in.)	L104	29.6	29.6
Rear (in.)	L105	47.5	47.5
Ground to Top of Rear Load Floor (in.)	H502	28.3	30.1
Ground Clearance			
Front (in.)	H148	9.6/9.4	8.9/8.7
Rear (in.)	H153	7.3/8.5	9.6
Side Load Door Sliding (YA2)			
Opening Height (in.)		49.3	—
Opening Width (in.)		44.2	—
Side Load Door Swing-Out (E24)			
Opening Height (in.)		48.5	48.5
Opening Width (in.)			
— Both Doors Open		46.7	46.7
— Large Door Only		31.0	31.0
— Small Door Only		22.0	22.0
Rear Load Door			
Opening Height (in.)	H202	48.8	48.8
Opening Width (in.)	W203	54.4	54.4
Turning Diameter Curb-to-Curb (ft)		48.5	54.0
SIGN PANEL AREA (in.)			
Shaded Area		29.0 x 121.5	29.0 x 142.5
INTERIOR DIMENSIONS			
Headroom			
Front/Middle 1	H61/H631	40.8/40.9	40.8/40.9
Middle 2/Rear (in.)	H3/86	40.7/40.1	40.7/40.1
Legroom			
Front/Middle 1	L34/L51/L86	39.5/37.2	39.5/37.2
Middle 2/Rear (in.)		39.5/40.5	39.5/40.5
Shoulder Room			
Front/Middle 1	W3/W4/W85	68.8/63.5	68.8/63.5
Middle 2/Rear (in.)		63.5/71.0	63.5/71.0
Hip Room			
Front/Middle 1	W5/W6/W86	69.7/51.5	69.7/51.5
Middle 2/Rear (in.)		51.5/63.0	51.5/63.0
Load Floor Length (in.)			
w/Front Seats	L512	126.5	147.5
w/Front, Middle Seat 1	L202/ L203	91.7	112.7
w/Front, Middle 1, Middle 2		58.7	81.1
Inside Width at Beltline (in.)		71.0	71.0
Inside Width between Wheelhousings (in.)	W201	53.5	53.5
Interior Height (in.)		53.0	53.0
Cargo Volume w/Driver's Seat (cu ft)		260.0	306.0

